

ADEQ

ARKANSAS
Department of Environmental Quality

May 25, 2010

Mr. Larry Waldrop
El Dorado Water-South Plant
P.O. Box 1587
El Dorado, AR 71731

RE: Compliance Inspection

AFIN: 70-00341

NPDES Permit No.: AR0033723

Dear Mr. Waldrop:

On 5/12/2010, I performed a routine compliance inspection of the El Dorado Water-South Plant facility in accordance with the provisions of the Federal Clean Water Act, the Arkansas Water and Air Pollution Control Act, and the regulations promulgated thereunder. This inspection revealed the following:

- 1. The facility had several thermometers which had not been calibrated in over a year.**
- 2. The sample tube on the composite sampler had excessive solids build up.**

The above items require your immediate attention. Please submit a written response to these findings to Cindy Garner, Branch Manager, of the Water Division Enforcement Branch of this Department. This response should be mailed to the address below. This response should contain detailed documentation describing the course of action taken to correct the items noted. This corrective action should be completed as soon as possible, and the written response with all necessary detailed documentation (i.e. pictures) is due by June 07, 2010.

For additional information you may contact the enforcement branch by telephone at 501-682-0639 or by fax at 501-682-0910.

If I can be of any assistance, please contact me at 870-862-0680.

Sincerely,

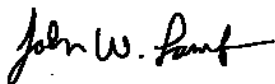

John W. Lamb
District 8 Field Inspector
Water Division

cc: Water Division Enforcement Branch
Water Division Permits Branch



UNITED STATES ENVIRONMENTAL PROTECTION AGENCY
Washington, D.C. 20460

NPDES Compliance Inspection Report

Form Approved
OMB No. 2040-0003

Section A: National Data System Coding

Transaction Code	NPDES	Yr/Mo/Day	Inspec. Type	Inspector	Fac. Type																		
1 N 2 5 3 A R 0 0 3 3 7 2 3 11 12 1 0 0 5 1 2 17 18 C 19 S 20 1	Remarks																						
Inspection Work Days		Facility Evaluation Rating		BI	QA	Reserved																	
67		69	70	2	71	N	72	N	73		74		75		76		77		78		79		80

Section B: Facility Data

Name and Location of Facility Inspected (<i>For industrial users discharging to POTW, also include POTW name and NPDES permit number</i>) El Dorado Water-South Plant 325 Quail Crossing El Dorado, AR	Entry Time/Date 10:25 5/12/2010	Permit Effective Date 10/1/2008
Name(s) of On-Site Representative(s)/Title(s)/Phone and Fax Number(s) Harold Baker, Treatment Superintendent/870-862-6451	Other Facility Data	
Name, Address of Responsible Official/Title/Phone and Fax Number Larry Waldrop, 870-862-6451 El Dorado Water-South Plant P.O. Box 1587 El Dorado, AR 71731	Contacted Yes <input type="checkbox"/> No <input checked="" type="checkbox"/>	

Section C: Areas Evaluated During Inspection

(S = Satisfactory, M = Marginal, U = Unsatisfactory, N = Not Evaluated)

S Permit	S Flow Measurement	S Operations & Maintenance	U Sampling
S Records/Reports	S Self-Monitoring Program	S Sludge Handling/Disposal	N Pollution Prevention
S Facility Site Review	N Compliance Schedules	N Pretreatment	N Multimedia
S Effluent/Receiving Waters	U Laboratory	N Storm Water	Other:

Section D: Summary of Findings/Comments (Attach additional sheets if necessary)

Section D, item 6: The sample tube in the composite sampler had excessive solids in it.

Section E: The facility does not have a primary flow measuring device installed. This was the way it was permitted. The facility using a totalizing meter. All effluent is pumped from the last pond to the DAF units, therefore the flow meter is compared to daily pumping.

Section F, item 1: The facility does not distill NH3-N samples, comparable data is on file.

Section F, item 3: The facility had several thermometers which were in need of calibration.

Name(s) and Signature(s) of Inspector(s) John W. Lamb	Agency/Office/Telephone/Fax Arkansas Department of Environmental Quality 3400 West. Hillsboro, El Dorado, AR 71730 870-862-0680/ Fax 870-862-3509	Date 24 May 2010
Signature of Reviewer	Agency/Office/Phone and Fax Numbers	Date

SECTION A: PERMIT VERIFICATION	
PERMIT SATISFACTORILY ADDRESSES OBSERVATIONS	<input checked="" type="checkbox"/> S <input type="checkbox"/> M <input type="checkbox"/> U <input type="checkbox"/> NA <input type="checkbox"/> NE
DETAILS:	
1. CORRECT NAME AND MAILING ADDRESS OF PERMITTEE:	<input checked="" type="checkbox"/> Y <input type="checkbox"/> N <input type="checkbox"/> NA <input type="checkbox"/> NE
2. NOTIFICATION GIVEN TO EPA/STATE OF NEW DIFFERENT OR INCREASED DISCHARGES:	<input checked="" type="checkbox"/> Y <input type="checkbox"/> N <input type="checkbox"/> NA <input type="checkbox"/> NE
3. NUMBER AND LOCATION OF DISCHARGE POINTS AS DESCRIBED IN PERMIT:	<input checked="" type="checkbox"/> Y <input type="checkbox"/> N <input type="checkbox"/> NA <input type="checkbox"/> NE
4. ALL DISCHARGES ARE PERMITTED:	<input checked="" type="checkbox"/> Y <input type="checkbox"/> N <input type="checkbox"/> NA <input type="checkbox"/> NE
SECTION B: RECORDKEEPING AND REPORTING EVALUATION	
RECORDS AND REPORTS MAINTAINED AS REQUIRED BY PERMIT	<input checked="" type="checkbox"/> S <input type="checkbox"/> M <input type="checkbox"/> U <input type="checkbox"/> NA <input type="checkbox"/> NE
DETAILS:	
1. ANALYTICAL RESULTS CONSISTENT WITH DATA REPORTED ON DMRS:	<input checked="" type="checkbox"/> Y <input type="checkbox"/> N <input type="checkbox"/> NA <input type="checkbox"/> NE
2. SAMPLING AND ANALYSES DATA ADEQUATE AND INCLUDE:	<input checked="" type="checkbox"/> S <input type="checkbox"/> M <input type="checkbox"/> U <input type="checkbox"/> NA <input type="checkbox"/> NE
a. DATES AND TIME(S) OF SAMPLING:	<input checked="" type="checkbox"/> Y <input type="checkbox"/> N <input type="checkbox"/> NA <input type="checkbox"/> NE
b. EXACT LOCATION(S) OF SAMPLING:	<input checked="" type="checkbox"/> Y <input type="checkbox"/> N <input type="checkbox"/> NA <input type="checkbox"/> NE
c. NAME OF INDIVIDUAL PERFORMING SAMPLING:	<input checked="" type="checkbox"/> Y <input type="checkbox"/> N <input type="checkbox"/> NA <input type="checkbox"/> NE
d. ANALYTICAL METHODS AND TECHNIQUES:	<input checked="" type="checkbox"/> Y <input type="checkbox"/> N <input type="checkbox"/> NA <input type="checkbox"/> NE
e. RESULTS OF CALIBRATIONS:	<input checked="" type="checkbox"/> Y <input type="checkbox"/> N <input type="checkbox"/> NA <input type="checkbox"/> NE
f. RESULTS OF ANALYSES:	<input checked="" type="checkbox"/> Y <input type="checkbox"/> N <input type="checkbox"/> NA <input type="checkbox"/> NE
g. DATES AND TIMES OF ANALYSES:	<input checked="" type="checkbox"/> Y <input type="checkbox"/> N <input type="checkbox"/> NA <input type="checkbox"/> NE
h. NAME OF PERSON(S) PERFORMING ANALYSES:	<input checked="" type="checkbox"/> Y <input type="checkbox"/> N <input type="checkbox"/> NA <input type="checkbox"/> NE
3. LABORATORY EQUIPMENT CALIBRATION AND MAINTENANCE RECORDS ADEQUATE:	<input checked="" type="checkbox"/> S <input type="checkbox"/> M <input type="checkbox"/> U <input type="checkbox"/> NA <input type="checkbox"/> NE
4. PLANT RECORDS INCLUDE SCHEDULES, DATES OF EQUIPMENT MAINTENANCE AND REPAIR:	<input checked="" type="checkbox"/> S <input type="checkbox"/> M <input type="checkbox"/> U <input type="checkbox"/> NA <input type="checkbox"/> NE
5. EFFLUENT LOADINGS CALCULATED USING DAILY EFFLUENT FLOW AND DAILY ANALYTICAL DATA:	<input checked="" type="checkbox"/> Y <input type="checkbox"/> N <input type="checkbox"/> NA <input type="checkbox"/> NE
SECTION C: OPERATIONS AND MAINTENANCE	
TREATMENT FACILITY PROPERLY OPERATED AND MAINTAINED	<input checked="" type="checkbox"/> S <input type="checkbox"/> M <input type="checkbox"/> U <input type="checkbox"/> NA <input type="checkbox"/> NE
DETAILS:	
1. TREATMENT UNITS PROPERLY OPERATED:	<input checked="" type="checkbox"/> S <input type="checkbox"/> M <input type="checkbox"/> U <input type="checkbox"/> NA <input type="checkbox"/> NE
2. TREATMENT UNITS PROPERLY MAINTAINED:	<input checked="" type="checkbox"/> S <input type="checkbox"/> M <input type="checkbox"/> U <input type="checkbox"/> NA <input type="checkbox"/> NE
3. STANDBY POWER OR OTHER EQUIVALENT PROVIDED:	<input checked="" type="checkbox"/> S <input type="checkbox"/> M <input type="checkbox"/> U <input type="checkbox"/> NA <input type="checkbox"/> NE
4. ADEQUATE ALARM SYSTEM FOR POWER OR EQUIPMENT FAILURES AVAILABLE:	<input checked="" type="checkbox"/> S <input type="checkbox"/> M <input type="checkbox"/> U <input type="checkbox"/> NA <input type="checkbox"/> NE
5. ALL NEEDED TREATMENT UNITS IN SERVICE:	<input checked="" type="checkbox"/> S <input type="checkbox"/> M <input type="checkbox"/> U <input type="checkbox"/> NA <input type="checkbox"/> NE
6. ADEQUATE NUMBER OF QUALIFIED OPERATORS PROVIDED:	<input checked="" type="checkbox"/> S <input type="checkbox"/> M <input type="checkbox"/> U <input type="checkbox"/> NA <input type="checkbox"/> NE
7. SPARE PARTS AND SUPPLIES INVENTORY MAINTAINED:	<input checked="" type="checkbox"/> S <input type="checkbox"/> M <input type="checkbox"/> U <input type="checkbox"/> NA <input type="checkbox"/> NE
8. OPERATION AND MAINTENANCE MANUAL AVAILABLE:	<input checked="" type="checkbox"/> Y <input type="checkbox"/> N <input type="checkbox"/> NA <input type="checkbox"/> NE
9. STANDARD OPERATING PROCEDURES AND SCHEDULES ESTABLISHED:	<input checked="" type="checkbox"/> Y <input type="checkbox"/> N <input type="checkbox"/> NA <input type="checkbox"/> NE
10. PROCEDURES FOR EMERGENCY TREATMENT CONTROL ESTABLISHED:	<input checked="" type="checkbox"/> Y <input type="checkbox"/> N <input type="checkbox"/> NA <input type="checkbox"/> NE
11. HAVE BYPASSES/OVERFLOWS OCCURRED AT THE PLANT OR IN THE COLLECTION SYSTEM IN THE LAST YEAR:	<input checked="" type="checkbox"/> Y <input type="checkbox"/> N <input type="checkbox"/> NA <input type="checkbox"/> NE
12. IF SO, HAS THE REGULATORY AGENCY BEEN NOTIFIED:	<input checked="" type="checkbox"/> Y <input type="checkbox"/> N <input type="checkbox"/> NA <input type="checkbox"/> NE
13. HAS CORRECTIVE ACTION BEEN TAKEN TO PREVENT ADDITIONAL BYPASSES/OVERFLOWS:	<input checked="" type="checkbox"/> Y <input type="checkbox"/> N <input type="checkbox"/> NA <input type="checkbox"/> NE
14. HAVE ANY HYDRAULIC OVERLOADS OCCURRED AT THE TREATMENT PLANT:	<input type="checkbox"/> Y <input checked="" type="checkbox"/> N <input type="checkbox"/> NA <input type="checkbox"/> NE
15. IF SO, DID PERMIT VIOLATIONS OCCUR AS A RESULT:	<input type="checkbox"/> Y <input type="checkbox"/> N <input type="checkbox"/> NA <input checked="" type="checkbox"/> NE

SECTION D: SAMPLING

PERMITTEE SAMPLING MEETS PERMIT REQUIREMENTS

S M U NA NEDETAILS: see page 3

1. SAMPLES TAKEN AT SITE(S) SPECIFIED IN PERMIT:	<input checked="" type="checkbox"/> Y <input type="checkbox"/> N <input type="checkbox"/> NA <input type="checkbox"/> NE
2. LOCATIONS ADEQUATE FOR REPRESENTATIVE SAMPLES:	<input checked="" type="checkbox"/> Y <input type="checkbox"/> N <input type="checkbox"/> NA <input type="checkbox"/> NE
3. FLOW PROPORTIONED SAMPLES OBTAINED WHEN REQUIRED BY PERMIT:	<input checked="" type="checkbox"/> Y <input type="checkbox"/> N <input type="checkbox"/> NA <input type="checkbox"/> NE
4. SAMPLING AND ANALYSES COMPLETED ON PARAMETERS SPECIFIED IN PERMIT:	<input checked="" type="checkbox"/> Y <input type="checkbox"/> N <input type="checkbox"/> NA <input type="checkbox"/> NE
5. SAMPLING AND ANALYSES PERFORMED AT FREQUENCY SPECIFIED IN PERMIT:	<input checked="" type="checkbox"/> Y <input type="checkbox"/> N <input type="checkbox"/> NA <input type="checkbox"/> NE
6. SAMPLE COLLECTION PROCEDURES ADEQUATE:	<input type="checkbox"/> Y <input checked="" type="checkbox"/> N <input type="checkbox"/> NA <input type="checkbox"/> NE
a. SAMPLES REFRIGERATED DURING COMPOSITING:	<input checked="" type="checkbox"/> Y <input type="checkbox"/> N <input type="checkbox"/> NA <input type="checkbox"/> NE
b. PROPER PRESERVATION TECHNIQUES USED:	<input checked="" type="checkbox"/> Y <input type="checkbox"/> N <input type="checkbox"/> NA <input type="checkbox"/> NE
c. CONTAINERS AND SAMPLE HOLDING TIMES CONFORM TO 40 CFR 136:	<input checked="" type="checkbox"/> Y <input type="checkbox"/> N <input type="checkbox"/> NA <input type="checkbox"/> NE
7. IF MONITORING IS PERFORMED MORE OFTEN THAN REQUIRED ARE RESULTS REPORTED ON THE DMR:	<input checked="" type="checkbox"/> Y <input type="checkbox"/> N <input type="checkbox"/> NA <input type="checkbox"/> NE

SECTION E: FLOW MEASUREMENT

PERMITTEE FLOW MEASUREMENT MEETS PERMIT REQUIREMENTS

S M U NA NEDETAILS: see page 3

1. PRIMARY FLOW MEASUREMENT DEVICE PROPERLY INSTALLED AND MAINTAINED: __ TYPE OF DEVICE:	<input type="checkbox"/> Y <input checked="" type="checkbox"/> N <input type="checkbox"/> NA <input type="checkbox"/> NE
2. FLOW MEASURED AT EACH OUTFALL AS REQUIRED:	<input checked="" type="checkbox"/> Y <input type="checkbox"/> N <input type="checkbox"/> NA <input type="checkbox"/> NE
3. SECONDARY INSTRUMENTS (TOTALIZERS, RECORDERS, ETC.) PROPERLY OPERATED AND MAINTAINED:	<input checked="" type="checkbox"/> Y <input type="checkbox"/> N <input type="checkbox"/> NA <input type="checkbox"/> NE
4. CALIBRATION FREQUENCY ADEQUATE:	<input type="checkbox"/> Y <input type="checkbox"/> N <input checked="" type="checkbox"/> NA <input type="checkbox"/> NE
5. RECORDS MAINTAINED OF CALIBRATION PROCEDURES:	<input type="checkbox"/> Y <input type="checkbox"/> N <input checked="" type="checkbox"/> NA <input type="checkbox"/> NE
6. CALIBRATION CHECKS DONE TO ASSURE CONTINUED COMPLIANCE:	<input type="checkbox"/> Y <input type="checkbox"/> N <input checked="" type="checkbox"/> NA <input type="checkbox"/> NE
7. FLOW ENTERING DEVICE WELL DISTRIBUTED ACROSS THE CHANNEL AND FREE OF TURBULENCE:	<input checked="" type="checkbox"/> Y <input type="checkbox"/> N <input type="checkbox"/> NA <input type="checkbox"/> NE
8. FLOW MEASUREMENT EQUIPMENT ADEQUATE TO HANDLE EXPECTED RANGE OF FLOW RATES:	<input checked="" type="checkbox"/> Y <input type="checkbox"/> N <input type="checkbox"/> NA <input type="checkbox"/> NE
9. HEAD MEASURED AT PROPER LOCATION:	<input checked="" type="checkbox"/> Y <input type="checkbox"/> N <input type="checkbox"/> NA <input type="checkbox"/> NE

SECTION F: LABORATORY

PERMITTEE LABORATORY PROCEDURES MEET PERMIT REQUIREMENTS

S M U NA NE

DETAILS:

1. EPA APPROVED ANALYTICAL PROCEDURES USED (40 CFR 136.3 FOR LIQUIDS, 503.8(B) FOR SLUDGES) :	<input checked="" type="checkbox"/> Y <input type="checkbox"/> N <input type="checkbox"/> NA <input type="checkbox"/> NE
2. IF ALTERNATIVE ANALYTICAL PROCEDURES ARE USED, PROPER APPROVAL HAS BEEN OBTAINED:	<input type="checkbox"/> Y <input type="checkbox"/> N <input checked="" type="checkbox"/> NA <input type="checkbox"/> NE
3. SATISFACTORY CALIBRATION AND MAINTENANCE OF INSTRUMENTS AND EQUIPMENT:	<input type="checkbox"/> Y <input checked="" type="checkbox"/> N <input type="checkbox"/> NA <input type="checkbox"/> NE
4. QUALITY CONTROL PROCEDURES ADEQUATE:	<input checked="" type="checkbox"/> Y <input type="checkbox"/> N <input type="checkbox"/> NA <input type="checkbox"/> NE
5. DUPLICATE SAMPLES ARE ANALYZED \geq 10% OF THE TIME:	<input checked="" type="checkbox"/> Y <input type="checkbox"/> N <input type="checkbox"/> NA <input type="checkbox"/> NE
6. SPIKED SAMPLES ARE ANALYZED \geq 10% OF THE TIME:	<input checked="" type="checkbox"/> Y <input type="checkbox"/> N <input type="checkbox"/> NA <input type="checkbox"/> NE
7. COMMERCIAL LABORATORY USED:	<input checked="" type="checkbox"/> Y <input type="checkbox"/> N <input type="checkbox"/> NA <input type="checkbox"/> NE
a. LAB NAME: <u>American Interplex</u>	
b. LAB ADDRESS: <u>Little Rock</u>	
c. PARAMETERS PERFORMED: <u>BOD, metals, Bio-monitoring</u>	
8. BIOMONITORING PROCEDURES ADEQUATE:	<input checked="" type="checkbox"/> Y <input type="checkbox"/> N <input type="checkbox"/> NA <input type="checkbox"/> NE
a. PROPER ORGANISMS USED:	<input checked="" type="checkbox"/> Y <input type="checkbox"/> N <input type="checkbox"/> NA <input type="checkbox"/> NE
b. PROPER DILUTION SERIES FOLLOWED:	<input checked="" type="checkbox"/> Y <input type="checkbox"/> N <input type="checkbox"/> NA <input type="checkbox"/> NE
c. PROPER TEST METHODS AND DURATION:	<input checked="" type="checkbox"/> Y <input type="checkbox"/> N <input type="checkbox"/> NA <input checked="" type="checkbox"/> NE
d. RETESTS AND/OR TRE PERFORMED AS REQUIRED:	<input checked="" type="checkbox"/> Y <input type="checkbox"/> N <input type="checkbox"/> NA <input type="checkbox"/> NE

SECTION G: EFFLUENT/RECEIVING WATERS OBSERVATIONS

BASED ON VISUAL OBSERVATIONS ONLY S M U NA NE

DETAILS:

OUTFALL #:	OIL SHEEN	GREASE	TURBIDITY	VISIBLE FOAM	FLOATING SOLIDS	COLOR	OTHER
001	None	None	Mod	None	None	Light green	

SECTION H: SLUDGE DISPOSAL

SLUDGE DISPOSAL MEETS PERMIT REQUIREMENTS S M U NA NE

DETAILS:

1. SLUDGE MANAGEMENT ADEQUATE TO MAINTAIN EFFLUENT QUALITY:	<input checked="" type="checkbox"/> S <input type="checkbox"/> M <input type="checkbox"/> U <input type="checkbox"/> NA <input type="checkbox"/> NE
2. SLUDGE RECORDS MAINTAINED AS REQUIRED BY 40 CFR 503:	<input checked="" type="checkbox"/> S <input type="checkbox"/> M <input type="checkbox"/> U <input type="checkbox"/> NA <input type="checkbox"/> NE
3. FOR LAND APPLIED SLUDGE, TYPE OF LAND APPLIED TO: (E.G., FOREST, AGRICULTURAL, PUBLIC CONTACT SITE):	

SECTION I: SAMPLING INSPECTION PROCEDURES

SAMPLE RESULTS WITHIN PERMIT REQUIREMENTS S M U NA NE

DETAILS:

1. SAMPLES OBTAINED THIS INSPECTION:	<input type="checkbox"/> Y <input checked="" type="checkbox"/> N <input type="checkbox"/> NA <input type="checkbox"/> NE
2. TYPE OF SAMPLE: <input type="checkbox"/> GRAB:___ <input type="checkbox"/> COMPOSITE:___ METHOD:___ FREQUENCY:___	
3. SAMPLES PRESERVED:	<input type="checkbox"/> Y <input type="checkbox"/> N <input checked="" type="checkbox"/> NA <input type="checkbox"/> NE
4. FLOW PROPORTIONED SAMPLES OBTAINED:	<input type="checkbox"/> Y <input type="checkbox"/> N <input checked="" type="checkbox"/> NA <input type="checkbox"/> NE
5. SAMPLE OBTAINED FROM FACILITY'S SAMPLING DEVICE:	<input type="checkbox"/> Y <input type="checkbox"/> N <input checked="" type="checkbox"/> NA <input type="checkbox"/> NE
6. SAMPLE REPRESENTATIVE OF VOLUME AND NATURE OF DISCHARGE:	<input type="checkbox"/> Y <input type="checkbox"/> N <input checked="" type="checkbox"/> NA <input type="checkbox"/> NE
7. SAMPLE SPLIT WITH PERMITTEE:	<input type="checkbox"/> Y <input type="checkbox"/> N <input checked="" type="checkbox"/> NA <input type="checkbox"/> NE
8. CHAIN-OF-CUSTODY PROCEDURES EMPLOYED:	<input type="checkbox"/> Y <input type="checkbox"/> N <input checked="" type="checkbox"/> NA <input type="checkbox"/> NE
9. SAMPLES COLLECTED IN ACCORDANCE WITH PERMIT:	<input type="checkbox"/> Y <input type="checkbox"/> N <input checked="" type="checkbox"/> NA <input type="checkbox"/> NE

SECTION J: STORM WATER POLLUTION PREVENTION PLAN

STORM WATER MANAGEMENT MEETS PERMIT REQUIREMENTS S M U NA NE

DETAILS:

1. SWPPP UPDATED AS NEEDED:___ DATE OF LAST UPDATE:___	<input type="checkbox"/> Y <input type="checkbox"/> N <input type="checkbox"/> NA <input checked="" type="checkbox"/> NE
2. SITE MAP INCLUDING ALL DISCHARGES AND SURFACE WATERS:	<input type="checkbox"/> Y <input type="checkbox"/> N <input type="checkbox"/> NA <input checked="" type="checkbox"/> NE
3. POLLUTION PREVENTION TEAM IDENTIFIED:	<input type="checkbox"/> Y <input type="checkbox"/> N <input type="checkbox"/> NA <input checked="" type="checkbox"/> NE
4. POLLUTION PREVENTION TEAM PROPERLY TRAINED:	<input type="checkbox"/> Y <input type="checkbox"/> N <input type="checkbox"/> NA <input checked="" type="checkbox"/> NE
5. LIST OF POTENTIAL POLLUTANT SOURCES:	<input type="checkbox"/> Y <input type="checkbox"/> N <input type="checkbox"/> NA <input checked="" type="checkbox"/> NE
6. LIST OF POTENTIAL SOURCES AND PAST SPILLS AND LEAKS:	<input type="checkbox"/> Y <input type="checkbox"/> N <input type="checkbox"/> NA <input checked="" type="checkbox"/> NE
7. ALL NON-STORM WATER DISCHARGES ARE AUTHORIZED:	<input type="checkbox"/> Y <input type="checkbox"/> N <input type="checkbox"/> NA <input checked="" type="checkbox"/> NE
8. LIST OF STRUCTURAL BMPS:	<input type="checkbox"/> Y <input type="checkbox"/> N <input type="checkbox"/> NA <input checked="" type="checkbox"/> NE
9. LIST OF NON-STRUCTURAL BMPS:	<input type="checkbox"/> Y <input type="checkbox"/> N <input type="checkbox"/> NA <input checked="" type="checkbox"/> NE
10. BMPS PROPERLY OPERATED AND MAINTAINED:	<input type="checkbox"/> Y <input type="checkbox"/> N <input type="checkbox"/> NA <input checked="" type="checkbox"/> NE
11. INSPECTIONS CONDUCTED AS REQUIRED:	<input type="checkbox"/> Y <input type="checkbox"/> N <input type="checkbox"/> NA <input checked="" type="checkbox"/> NE

DMR Calculation Check

Reporting Period: From 2010 March 01 To 2010 March 31
Year Month Day Year Month Day

Parameter Checked: TSS

	Loading Mass Mo. Avg. - lbs/day	Concentration Monthly Mo. Avg. - mg/l	7-day Avg. - mg/l
Reported Value:	<u>167.8</u>	<u>13.1</u>	<u>17.5</u>
Calculated Value:	<u>167.8</u>	<u>13.1</u>	<u>17.5</u>
Permit Value:	<u>1751</u>	<u>30</u>	<u>45</u>

If calculated value does not equal reported value, explain:

equal

June 7, 2010

Ms. Cindy Garner
Branch Manager
Water Division Enforcement Branch
Arkansas Department of Environmental Quality
5301 Northshore Drive
North Little Rock, AR 72118-5317

RE: Compliance Inspection & Sanitary Sewer Overflow Inspection

AFIN: 70-00341

NPDES Permit No.: AR0033723

Dear Ms. Garner:

In reference to the above mentioned compliance inspection and sanitary sewer overflow inspection performed by Mr. John Lamb on 5/12/2010, please be advised of the following:

1. All of the thermometers at all utility facilities were calibrated on May 13, 2010 and labeled. This calibration will be repeated no less than annually and relabeled each time they are calibrated.
2. All sampler tubing was replaced on May 13, 2010 and sampler technicians were directed to check at least monthly and replace as necessary.
3. The Softball Complex pump station (#8) and Fordville pump station (#5) required a sign with emergency contact information. These signs are currently being made by the city's street department and will be installed at these locations and all other wastewater pump stations as soon as they are available. (Installation will be complete no later than 6/11/2010.)

I have attached photos for documentation of thermometer calibration and labeling, the sampler tubing replacement and the belt guard replacement. I will email photos of the signs when they are in place.

If you have any questions or need additional information please contact me at (870) 862-6451.

Sincerely,

Larry C. Waldrop
General Manager

CAL.

5-13-10

+/- 0.0





1500

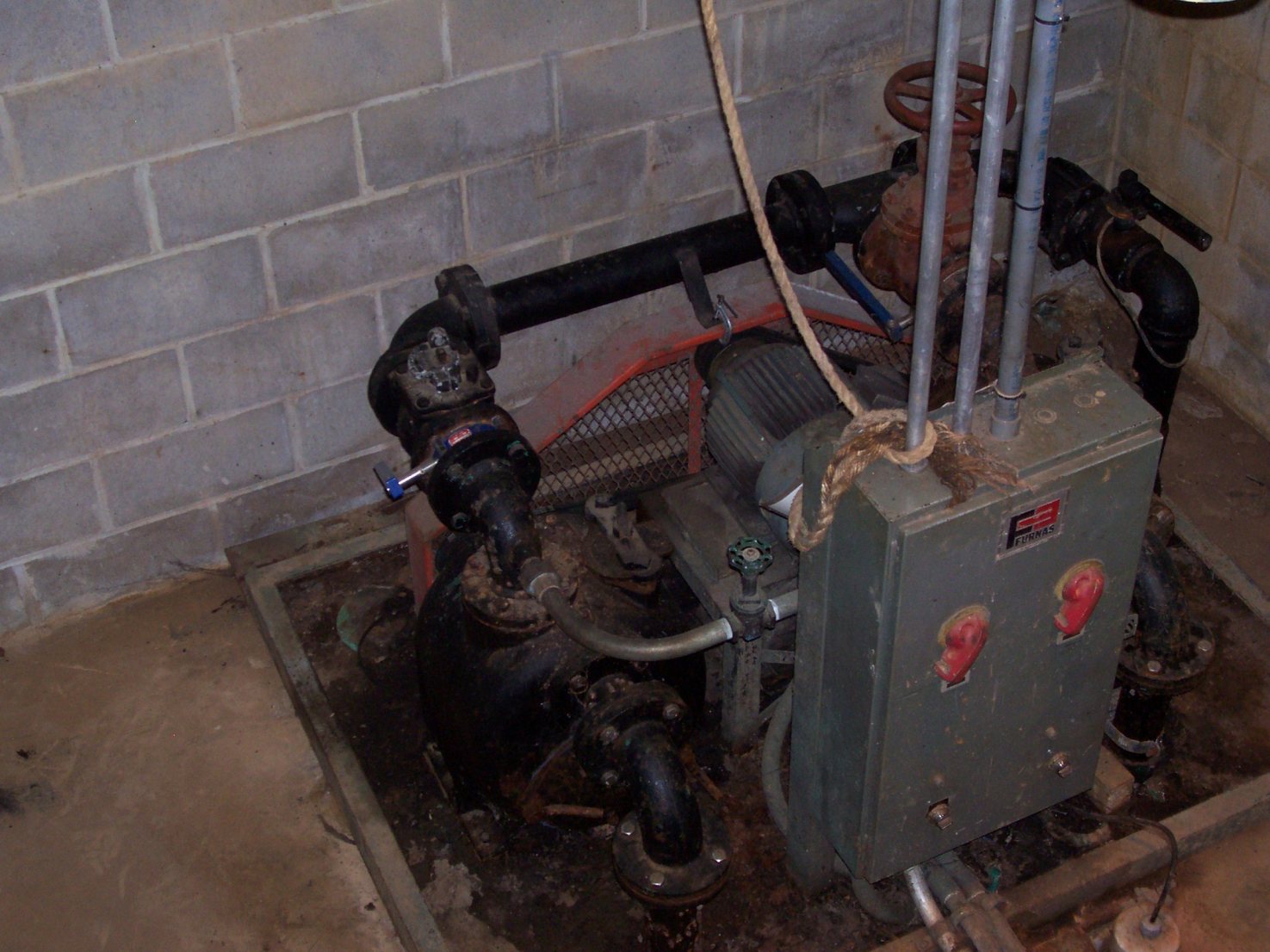

CAL.

5-13-10

+/- 0.0

ADEQ

ARKANSAS
Department of Environmental Quality

September 9, 2010

Larry Waldrop
El Dorado Water-South Plant
PO Box 1587
El Dorado, AR 71731

RE: NPDES Permit No.: AR0033723 & AR0033936 AFIN: 70-00341
Response to Inspection

Dear Mr. Stewart:

The Department has received your response to the May 12, 2010 routine compliance inspections of your facility by our District Field Inspector, John Lamb. Your letter appears to adequately address the discrepancies identified during the visit. The Department assumes the corrective actions taken will be maintained to ensure consistent compliance with the requirements of the permit. Acceptance of this response by the Department does not preclude any future enforcement action deemed necessary at this site or any other site.

The Department will keep the inspection and response on file. If future violations occur that require enforcement action, the Department will consider the inspection and response as required by the Pollution Control and Ecology Commission Regulation No. 7, Civil Penalties. This regulation requires the Department to consider the past history of your site and how expeditiously the violations were addressed in determining any civil penalty that may be necessary for any future violations.

If we need further information concerning this matter, we will contact you. Thank you for your attention to this matter. Should you have any questions, feel free to contact me at 501-682-0649 or you may e-mail me at sawyer@adeq.state.ar.us.

Sincerely,



Sam Sawyer
Enforcement Coordinator
Water Division Enforcement Branch