



ARKANSAS
Department of Environmental Quality

WATER DIVISION INSPECTION REPORT

AFIN: 52-00073	PERMIT #: AR0022365	DATE: 10/30/2019
COUNTY: 52 Ouachita	PDS #: 110286	MEDIA: WN
GPS LAT: 33.563409 LONG: -92.816980 LOCATION: Entrance		

FACILITY INFORMATION

NAME:
Camden Water Utilities

LOCATION:
101 Ouachita 197

CITY:
Camden, AR 71701

INSPECTION INFORMATION

FACILITY TYPE: 1 - Municipal	INSPECTOR ID#: 101531 S - State		
FACILITY EVALUATION RATING: 1 - Unsatisfactory	INSPECTION TYPE: SSO/Collection System		
DATE(S): 10/30/2019	ENTRY TIME: 09:40	EXIT TIME: 12:52	PERMIT EFFECTIVE DATE: 9/1/2018
			PERMIT EXPIRATION DATE: 8/31/2023

RESPONSIBLE OFFICIAL

NAME / TITLE:
David Richardson / Manager

COMPANY:
Camden Water Utilities

MAILING ADDRESS:
P.O. Drawer J

CITY, STATE, ZIP:
Camden AR 71711

PHONE & EXT. / FAX:
870-836-4329 /

EMAIL:
davidrcamdenh2o@cablelynx.com

FAYETTEVILLE SHALE RELATED: **N**

FAYETTEVILLE SHALE VIOLATIONS: **N**

INSPECTION PARTICIPANTS

NAME/TITLE/PHONE/FAX/EMAIL/ETC.:
Ricky Hendrix/Collections Systems Manager/870-364-4329

CONTACTED DURING INSPECTION: **No**

AREA EVALUATIONS

(S=Satisfactory, M=Marginal, U=Unsatisfactory, N=Not Applicable/Evaluated)

**	PERMIT	**	FLOW MEASUREMENT	**	STORMWATER
**	RECORDS/REPORTS	**	LABORATORY	**	FACILITY SITE REVIEW
**	OPERATION & MAINTENANCE	**	EFFLUENT/RECEIVING WATER	**	SELF-MONITORING PROGRAM
**	SAMPLING	**	SLUDGE HANDLING/DISPOSAL	**	PRETREATMENT

M OTHER: **Collections System**

SUMMARY OF FINDINGS

The following items are violations of Part III, Section B, 1.A. of the permit and violations of APC&EC Regulation 6, which has adopted the "10 States Standards" (<http://10statesstandards.com/wastewaterstandards.html#40>):

Monroe Avenue Lift Station:

- There is no emergency contact information posted (see Photo 1).
- There are indications of recent high-levels (see Photos 2-3).
- Electrical components are not covered and there are wires exposed (see Photo 3).

Memory Lane Lift Station:

- There is no emergency contact information posted (see Photo 5).

Ouachita Road 46 Lift Station:

- There is no emergency contact information posted (see Photos 7-8).

GENERAL COMMENTS

The City of Camden is a gravity fed collection system with a total of twelve lift stations. One lift station has telemetry and all lift stations are inspected daily and recorded on a log sheet. During this inspection, I observed the lift stations at Monroe Avenue, Memory Lane, and Ouachita Road 46. The lift station at Monroe Avenue has electrical circuitry exposed and signs of recent high-levels as well as no emergency contact information posted (see Photos 1-4). Memory Lane lift station also did not have emergency contact information posted (see Photos 5-6). Ouachita Road 46 lift station was in good working condition, but there also was no emergency contact information posted (see Photos 7-9).

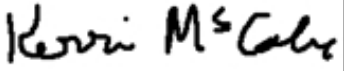
INSPECTOR'S SIGNATURE:  Michael Young	DATE: 11/18/2019
SUPERVISOR'S SIGNATURE:  Kerri McCabe	DATE: 12/5/2019

COLLECTION SYSTEM INSPECTION AND OVERALL RATING		<input type="checkbox"/> S <input checked="" type="checkbox"/> M <input type="checkbox"/> U <input type="checkbox"/> NA <input type="checkbox"/> NE
PROVIDE A BRIEF DESCRIPTION OF THE COLLECTION SYSTEM: <u>12 lift station > gravity fed > WWTP</u>		
POPULATION SERVED/NUMBER OF RESIDENTIAL AND COMMERCIAL CONNECTIONS: <u>12,000</u>		
FEET OF SEWER SYSTEM: <u>Unknown</u>		
AGE OF SYSTEM: <u>55-65 years.</u>		
DOES THE SYSTEM EXPERIENCE PROBLEMS DURING DRY OR WET WEATHER (EXPLAIN):	<input checked="" type="checkbox"/> Y <input type="checkbox"/> N <input type="checkbox"/> NA <input type="checkbox"/> NE	
IS THERE A SYSTEM IN PLACE FOR REPORTING SSOS TO ADEQ (DESCRIBE):	<input checked="" type="checkbox"/> Y <input type="checkbox"/> N <input type="checkbox"/> NA <input type="checkbox"/> NE	
ARE ALL SSOs REPORTED REGARDLESS OF SIZE:	<input checked="" type="checkbox"/> Y <input type="checkbox"/> N <input type="checkbox"/> NA <input type="checkbox"/> NE	
HAVE SSOs REACHED "WATERS OF THE STATE" (LIST DATE AND LOCATION OF EACH):	<input type="checkbox"/> Y <input checked="" type="checkbox"/> N <input type="checkbox"/> NA <input type="checkbox"/> NE	
PUMP STATIONS		<input checked="" type="checkbox"/> S <input type="checkbox"/> M <input type="checkbox"/> U <input type="checkbox"/> NA <input type="checkbox"/> NE
NUMBER OF PUMP STATIONS IN SYSTEM: <u>12</u>	NUMBER WITH BACKUP POWER: <u>12</u>	
HOW OFTEN ARE PUMP STATIONS INSPECTED/MONITORED: <u>Daily</u>		
ARE MAINTENANCE RECORDS AND/OR OPERATOR LOGS KEPT: <u>Yes</u>		
ADEQUATE INVENTORY OF SPARE PARTS: <u>Yes</u>		
TYPE OF REMOTE ELECTRONIC MONITORING USED (I.E. SCADA OR AUTO DIALERS): <u>Only one telemetry</u>		
BRIEF SUMMARY OF EMERGENCY PROCEDURES: <u>Hold and pump with pumper truck</u>		
NUMBER OF PUMP STATIONS VISITED DURING INSPECTION (SEE ATTACHED CHECKLISTS FOR EACH): <u>3</u>		
SATELLITE SYSTEMS		<input type="checkbox"/> S <input type="checkbox"/> M <input type="checkbox"/> U <input checked="" type="checkbox"/> NA <input type="checkbox"/> NE
DOES THE COLLECTION SYSTEM RECEIVE FLOW FROM SATELLITE SYSTEMS: <u>No</u>		
TYPE(S) OF WASTE WATER RECEIVED: <input type="checkbox"/> RESIDENTIAL <input type="checkbox"/> COMMERCIAL <input type="checkbox"/> INDUSTRIAL <input type="checkbox"/> OTHER:		
BRIEFLY DESCRIBE THE SATELLITE SYSTEM:		
ANY KNOWN PROBLEMS WITH SATELLITE SYSTEM:		
NAME, ADDRESS AND PHONE NUMBER OF PERSON RESPONSIBLE FOR SATELLITE SYSTEM:		

PUMP STATION VISIT (COMPLETE A SEPARATE CHECKLIST FOR EACH PUMP STATION VISITED)	
GENERAL INFORMATION AND OVERALL EVALUATION	<input type="checkbox"/> S <input checked="" type="checkbox"/> M <input type="checkbox"/> U <input type="checkbox"/> NA
NAME AND/OR LOCATION OF PUMP STATION: <u>Monroe Avenue</u>	
TYPE(S) OF WASTE WATER RECEIVED: <input checked="" type="checkbox"/> RESIDENTIAL <input type="checkbox"/> COMMERCIAL <input type="checkbox"/> INDUSTRIAL <input type="checkbox"/> OTHER:	
NUMBER OF PUMPS: <u>2</u>	NUMBER OPERATIONAL: <u>2</u>
NUMBER AND SIZE OF PUMPS APPEARS ADEQUATE:	<input checked="" type="checkbox"/> S <input type="checkbox"/> M <input type="checkbox"/> U <input type="checkbox"/> NA <input type="checkbox"/> NE
EVIDENCE OF RECENT OVERFLOWS OR HIGH LEVELS:	<input checked="" type="checkbox"/> Y <input type="checkbox"/> N <input type="checkbox"/> NA <input type="checkbox"/> NE
GENERAL OPERATION AND MAINTENANCE	
CLEAN AND WELL MAINTAINED WITH MINIMAL STORAGE OF UNRELATED EQUIPMENT:	<input checked="" type="checkbox"/> S <input type="checkbox"/> M <input type="checkbox"/> U <input type="checkbox"/> NA <input type="checkbox"/> NE
GATES/DOORS/HATCHES/LIDS/ETC. LOCKED TO PREVENT UNAUTHORIZED ACCESS AND/OR TAMPERING:	<input checked="" type="checkbox"/> S <input type="checkbox"/> M <input type="checkbox"/> U <input type="checkbox"/> NA <input type="checkbox"/> NE
WET WELLS, SUMPS AND PITS ADEQUATELY COVERED, GRATED OR OTHERWISE PROTECTED:	<input checked="" type="checkbox"/> S <input type="checkbox"/> M <input type="checkbox"/> U <input type="checkbox"/> NA <input type="checkbox"/> NE
ELECTRICAL CONTROLS COVERS CONDUIT AND EQUIPMENT PROPERLY INSTALLED AND MAINTAINED:	<input type="checkbox"/> S <input type="checkbox"/> M <input checked="" type="checkbox"/> U <input type="checkbox"/> NA <input type="checkbox"/> NE
GUARDS AND SHIELDS IN PLACE AROUND MOVING EQUIPMENT (BELTS, PULLEYS, DRIVESHAFTS, ETC.):	<input checked="" type="checkbox"/> S <input type="checkbox"/> M <input type="checkbox"/> U <input type="checkbox"/> NA <input type="checkbox"/> NE
ADEQUATE VENTILATION TO PREVENT EXCESSIVE CONDENSATION AND/OR GASES AND FUMES:	<input checked="" type="checkbox"/> S <input type="checkbox"/> M <input type="checkbox"/> U <input type="checkbox"/> NA <input type="checkbox"/> NE
ADEQUATE LIGHTING FOR ROUTINE INSPECTION/MAINTENANCE:	<input checked="" type="checkbox"/> S <input type="checkbox"/> M <input type="checkbox"/> U <input type="checkbox"/> NA <input type="checkbox"/> NE
SEALS, VALVES AND PACKING ADEQUATELY MAINTAINED TO PREVENT LEAKS:	<input checked="" type="checkbox"/> S <input type="checkbox"/> M <input type="checkbox"/> U <input type="checkbox"/> NA <input type="checkbox"/> NE
MINIMAL ACCUMULATION OF GREASE AND SOLIDS IN WET WELLS:	<input checked="" type="checkbox"/> S <input type="checkbox"/> M <input type="checkbox"/> U <input type="checkbox"/> NA <input type="checkbox"/> NE
BACKUP POWER AND ALARMS	
PROVISIONS FOR GENERATOR AND/OR EMERGENCY TRANSFER PUMP:	<input checked="" type="checkbox"/> S <input type="checkbox"/> M <input type="checkbox"/> U <input type="checkbox"/> NA <input type="checkbox"/> NE
AUDIBLE/VISUAL ALARM WITH EMERGENCY CONTACT INFORMATION POSTED:	<input type="checkbox"/> S <input type="checkbox"/> M <input checked="" type="checkbox"/> U <input type="checkbox"/> NA <input type="checkbox"/> NE
SCADA SYSTEM (LIST PARAMETERS MONITORED):	<input type="checkbox"/> Y <input type="checkbox"/> N <input checked="" type="checkbox"/> NA <input type="checkbox"/> NE

PUMP STATION VISIT (COMPLETE A SEPARATE CHECKLIST FOR EACH PUMP STATION VISITED)	
GENERAL INFORMATION AND OVERALL EVALUATION	<input checked="" type="checkbox"/> S <input type="checkbox"/> M <input type="checkbox"/> U <input type="checkbox"/> NA
NAME AND/OR LOCATION OF PUMP STATION: <u>Ouachita Road 46</u>	
TYPE(S) OF WASTE WATER RECEIVED: <input checked="" type="checkbox"/> RESIDENTIAL <input type="checkbox"/> COMMERCIAL <input type="checkbox"/> INDUSTRIAL <input type="checkbox"/> OTHER:	
NUMBER OF PUMPS: <u>2</u>	NUMBER OPERATIONAL: <u>2</u>
NUMBER AND SIZE OF PUMPS APPEARS ADEQUATE:	<input checked="" type="checkbox"/> S <input type="checkbox"/> M <input type="checkbox"/> U <input type="checkbox"/> NA <input type="checkbox"/> NE
EVIDENCE OF RECENT OVERFLOWS OR HIGH LEVELS:	<input type="checkbox"/> Y <input checked="" type="checkbox"/> N <input type="checkbox"/> NA <input type="checkbox"/> NE
GENERAL OPERATION AND MAINTENANCE	
CLEAN AND WELL MAINTAINED WITH MINIMAL STORAGE OF UNRELATED EQUIPMENT:	<input checked="" type="checkbox"/> S <input type="checkbox"/> M <input type="checkbox"/> U <input type="checkbox"/> NA <input type="checkbox"/> NE
GATES/DOORS/HATCHES/LIDS/ETC. LOCKED TO PREVENT UNAUTHORIZED ACCESS AND/OR TAMPERING:	<input checked="" type="checkbox"/> S <input type="checkbox"/> M <input type="checkbox"/> U <input type="checkbox"/> NA <input type="checkbox"/> NE
WET WELLS, SUMPS AND PITS ADEQUATELY COVERED, GRATED OR OTHERWISE PROTECTED:	<input checked="" type="checkbox"/> S <input type="checkbox"/> M <input type="checkbox"/> U <input type="checkbox"/> NA <input type="checkbox"/> NE
ELECTRICAL CONTROLS COVERS CONDUIT AND EQUIPMENT PROPERLY INSTALLED AND MAINTAINED:	<input checked="" type="checkbox"/> S <input type="checkbox"/> M <input type="checkbox"/> U <input type="checkbox"/> NA <input type="checkbox"/> NE
GUARDS AND SHIELDS IN PLACE AROUND MOVING EQUIPMENT (BELTS, PULLEYS, DRIVESHAFTS, ETC.):	<input checked="" type="checkbox"/> S <input type="checkbox"/> M <input type="checkbox"/> U <input type="checkbox"/> NA <input type="checkbox"/> NE
ADEQUATE VENTILATION TO PREVENT EXCESSIVE CONDENSATION AND/OR GASES AND FUMES:	<input checked="" type="checkbox"/> S <input type="checkbox"/> M <input type="checkbox"/> U <input type="checkbox"/> NA <input type="checkbox"/> NE
ADEQUATE LIGHTING FOR ROUTINE INSPECTION/MAINTENANCE:	<input checked="" type="checkbox"/> S <input type="checkbox"/> M <input type="checkbox"/> U <input type="checkbox"/> NA <input type="checkbox"/> NE
SEALS, VALVES AND PACKING ADEQUATELY MAINTAINED TO PREVENT LEAKS:	<input checked="" type="checkbox"/> S <input type="checkbox"/> M <input type="checkbox"/> U <input type="checkbox"/> NA <input type="checkbox"/> NE
MINIMAL ACCUMULATION OF GREASE AND SOLIDS IN WET WELLS:	<input checked="" type="checkbox"/> S <input type="checkbox"/> M <input type="checkbox"/> U <input type="checkbox"/> NA <input type="checkbox"/> NE
BACKUP POWER AND ALARMS	
PROVISIONS FOR GENERATOR AND/OR EMERGENCY TRANSFER PUMP:	<input checked="" type="checkbox"/> S <input type="checkbox"/> M <input type="checkbox"/> U <input type="checkbox"/> NA <input type="checkbox"/> NE
AUDIBLE/VISUAL ALARM WITH EMERGENCY CONTACT INFORMATION POSTED:	<input type="checkbox"/> S <input checked="" type="checkbox"/> M <input type="checkbox"/> U <input type="checkbox"/> NA <input type="checkbox"/> NE
SCADA SYSTEM (LIST PARAMETERS MONITORED):	<input type="checkbox"/> Y <input checked="" type="checkbox"/> N <input type="checkbox"/> NA <input type="checkbox"/> NE

PUMP STATION VISIT (COMPLETE A SEPARATE CHECKLIST FOR EACH PUMP STATION VISITED)	
GENERAL INFORMATION AND OVERALL EVALUATION	<input type="checkbox"/> S <input checked="" type="checkbox"/> M <input type="checkbox"/> U <input type="checkbox"/> NA
NAME AND/OR LOCATION OF PUMP STATION: <u>Memory Lane lift station</u>	
TYPE(S) OF WASTE WATER RECEIVED: <input checked="" type="checkbox"/> RESIDENTIAL <input type="checkbox"/> COMMERCIAL <input type="checkbox"/> INDUSTRIAL <input type="checkbox"/> OTHER:	
NUMBER OF PUMPS: <u>2</u>	NUMBER OPERATIONAL: <u>2</u>
NUMBER AND SIZE OF PUMPS APPEARS ADEQUATE:	<input checked="" type="checkbox"/> S <input type="checkbox"/> M <input type="checkbox"/> U <input type="checkbox"/> NA <input type="checkbox"/> NE
EVIDENCE OF RECENT OVERFLOWS OR HIGH LEVELS:	<input type="checkbox"/> Y <input checked="" type="checkbox"/> N <input type="checkbox"/> NA <input type="checkbox"/> NE
GENERAL OPERATION AND MAINTENANCE	
CLEAN AND WELL MAINTAINED WITH MINIMAL STORAGE OF UNRELATED EQUIPMENT:	<input checked="" type="checkbox"/> S <input type="checkbox"/> M <input type="checkbox"/> U <input type="checkbox"/> NA <input type="checkbox"/> NE
GATES/DOORS/HATCHES/LIDS/ETC. LOCKED TO PREVENT UNAUTHORIZED ACCESS AND/OR TAMPERING:	<input checked="" type="checkbox"/> S <input type="checkbox"/> M <input type="checkbox"/> U <input type="checkbox"/> NA <input type="checkbox"/> NE
WET WELLS, SUMPS AND PITS ADEQUATELY COVERED, GRATED OR OTHERWISE PROTECTED:	<input checked="" type="checkbox"/> S <input type="checkbox"/> M <input type="checkbox"/> U <input type="checkbox"/> NA <input type="checkbox"/> NE
ELECTRICAL CONTROLS COVERS CONDUIT AND EQUIPMENT PROPERLY INSTALLED AND MAINTAINED:	<input checked="" type="checkbox"/> S <input type="checkbox"/> M <input type="checkbox"/> U <input type="checkbox"/> NA <input type="checkbox"/> NE
GUARDS AND SHIELDS IN PLACE AROUND MOVING EQUIPMENT (BELTS, PULLEYS, DRIVESHAFTS, ETC.):	<input checked="" type="checkbox"/> S <input type="checkbox"/> M <input type="checkbox"/> U <input type="checkbox"/> NA <input type="checkbox"/> NE
ADEQUATE VENTILATION TO PREVENT EXCESSIVE CONDENSATION AND/OR GASES AND FUMES:	<input checked="" type="checkbox"/> S <input type="checkbox"/> M <input type="checkbox"/> U <input type="checkbox"/> NA <input type="checkbox"/> NE
ADEQUATE LIGHTING FOR ROUTINE INSPECTION/MAINTENANCE:	<input checked="" type="checkbox"/> S <input type="checkbox"/> M <input type="checkbox"/> U <input type="checkbox"/> NA <input type="checkbox"/> NE
SEALS, VALVES AND PACKING ADEQUATELY MAINTAINED TO PREVENT LEAKS:	<input checked="" type="checkbox"/> S <input type="checkbox"/> M <input type="checkbox"/> U <input type="checkbox"/> NA <input type="checkbox"/> NE
MINIMAL ACCUMULATION OF GREASE AND SOLIDS IN WET WELLS:	<input checked="" type="checkbox"/> S <input type="checkbox"/> M <input type="checkbox"/> U <input type="checkbox"/> NA <input type="checkbox"/> NE
BACKUP POWER AND ALARMS	
PROVISIONS FOR GENERATOR AND/OR EMERGENCY TRANSFER PUMP:	<input checked="" type="checkbox"/> S <input type="checkbox"/> M <input type="checkbox"/> U <input type="checkbox"/> NA <input type="checkbox"/> NE
AUDIBLE/VISUAL ALARM WITH EMERGENCY CONTACT INFORMATION POSTED:	<input type="checkbox"/> S <input checked="" type="checkbox"/> M <input type="checkbox"/> U <input type="checkbox"/> NA <input type="checkbox"/> NE
SCADA SYSTEM (LIST PARAMETERS MONITORED):	<input type="checkbox"/> Y <input checked="" type="checkbox"/> N <input type="checkbox"/> NA <input type="checkbox"/> NE

Water Division Photographic Evidence Sheet

Location:	Camden Water Utilities				
Photographer:	Michael Young	Date:	10/30/2019	Time:	11:56
Witness:				Photo #:	1
Description:	Monroe Avenue lift station. Note no contact information.				



Photographer:	Michael Young	Date:	10/30/2019	Time:	11:57
Witness:				Photo #:	2
Description:	Monroe Avenue lift station with indications of recent high-levels.				



Water Division Photographic Evidence Sheet

Location:	Camden Water Utilities		
Photographer:	Michael Young	Date:	10/30/2019
Witness:		Time:	11:57
		Photo #:	3
Description:	Electrical components of the Monroe Avenue lift station exposed.		



Photographer:	Michael Young	Date:	10/30/2019
Witness:		Time:	11:58
		Photo #:	4
Description:	Monroe Avenue lift station with gate.		



Water Division Photographic Evidence Sheet

Location: **Camden Water Utilities**

Photographer: **Michael Young**

Date: **10/30/2019**

Time: **12:15**

Witness:

Photo #: **5**

Description: **Outside of Memory Lane lift station. Note no contact information.**



Photographer: **Michael Young**

Date: **10/30/2019**

Time: **12:15**

Witness:

Photo #: **6**

Description: **Memory Lane lift station.**



Water Division Photographic Evidence Sheet

Location:	Camden Water Utilities				
Photographer:	Michael Young	Date:	10/30/2019	Time:	12:15
Witness:				Photo #:	7
Description:	Outside of lift station at Ouachita Road 46. Note no contact information.				



Photographer:	Michael Young	Date:	10/30/2019	Time:	12:15
Witness:				Photo #:	8
Description:	Outside of lift station at Ouachita Road 46.				



Water Division Photographic Evidence Sheet

Location:	Camden Water Utilities		
Photographer:	Michael Young	Date:	10/30/2019
Witness:		Time:	12:15
		Photo #:	9
Description:	Lift station on Ouachita Road 46. Note little grease accumulation.		



Figure 1. Overview of the City of Camden and the locations of the lift stations inspected as well as the WWTP.

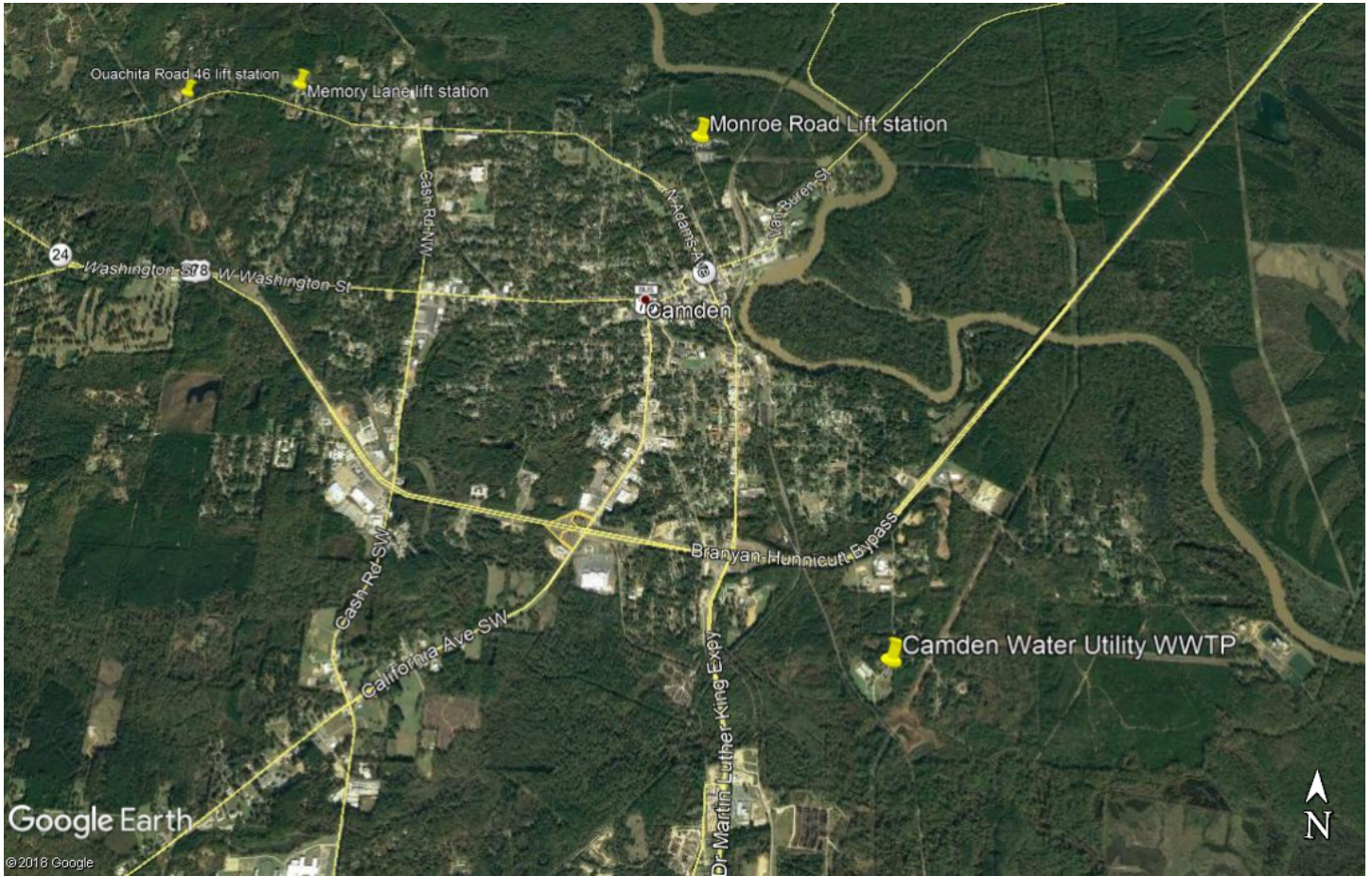

Camden Water Utilities
P. O. Box J
Camden, AR 71711



Office 870-836-7331
Fax 870-836-5190
www.camdenwaterutilities.com

ADEQ

5301 Northshore Drive

North Little Rock, AR. 72118-5317

December 12, 2019

Attention Water Quality Inspection Branch

RE: Camden Water Utilities Inspections (Ouachita Co)

AFIN: 52-00073

NPDES Permit NO: AR0022365

Michael Young with ADEQ did a SSO/Collection System Inspection on October 30, 2019. This letter is to show the corrective action that Camden Water Utilities has taken to correct each violation. During Mr. Young's inspection, he noticed that there wasn't any after- hours emergency contact information posted on three of our lift stations. Monroe Avenue lift station, Memory lane lift station, and Ouachita 46 lift station. Signs were put up at all three of these lift stations informing the public if red light is flashing please report it to (870) 818-2183.

Also during Mr. Young's inspection of Monroe lift station he noted that there were signs of recent high levels at the lift station. This was caused by grease the week before, and was took care of by removing the grease from the lift station.

Also Mr. Young notice that the electrical components and some wires were exposed at the Monroe lift station. We are getting an electrician to come in to the Monroe lift station to cover the electrical components and to fix the wiring.

Camden Water Utilities
P. O. Box J
Camden, AR 71711



Office 870-836-7331
Fax 870-836-5190
www.camdenwaterutilities.com

If we need to add or follow up on any of these corrections please feel free to give me a call at (870) 836-4329.

Ricky Hendrix

A handwritten signature in black ink that reads "Ricky Hendrix". The signature is written in a cursive, slightly slanted style.

Collection Supervisor

Camden Water Utilities

D.R.



Camden
Water
Utilities

P.O. BOX J
CAMDEN, AR 71711

LITTLE ROCK AR 722

19 DEC 2019 PM 3 L



ADEQ
Water Quality Inspection Branch
5301 Northshore Drive
North Little Rock, AR 72118-5317

72118-531799

