

ARKANSAS DEPARTMENT OF ENVIRONMENTAL QUALITY
NOTICE OF INTENT
LANDFILL SANITARY DISCHARGE
NPDES GENERAL PERMIT ARG160000

Application Type: New ☐ **Renewal** ☒ (Permit # ARG16 0038)

I. PERMITTEE/OPERATOR INFORMATION

Permittee (Legal Name): Nevada County, Arkansas Operator Type:
Permittee Mailing Address: 215 East 2nd Street, Ste 101 ☐ State ☐ Partnership
Permittee City: Prescott ☐ Federal ☐ Corporation*
Permittee State: Arkansas Zip: 71857 ☒ Sole Proprietorship/Private
Permittee Telephone Number: 870-887-3115 *State of Incorporation: _____
Permittee Fax Number: 870-887-5795 The legal name of the Permittee must be
Permittee E-mail Address: nccourthouse@centurylink.net identical to the name listed with the Arkansas
Secretary of State.

II. INVOICE MAILING INFORMATION

Invoice Contact Person: Judge Mark Glass City: Prescott
Invoice Mailing Company: Nevada County, Arkansas State: Arkansas Zip: 71857
Invoice Mailing Address: 215 East 2nd Street, Ste 101 Telephone: 870-887-3115

III. FACILITY INFORMATION

Facility Name: Nevada County Class 4 Landfill Facility Contact Person: Hansford Wayne Gourley
Facility Address: 185 CR 258 Telephone Number: 870-887-3115
Driving Directions to Facility: From Prescott travel East 2.5 miles on Hwy 24 to CR 240. Turn right (south) on to CR 240. Travel 1.5 miles to CR 258, turn right on to CR 258, travel 0.5 miles west to landfill on the left.
Facility County: Nevada Facility City, State & Zip: Prescott, Ark, 71857
Facility Latitude: 33 Deg 46 Min 23.1 Sec Facility Longitude: -93 Deg 20 Min 19.8 Sec
Facility SIC Code: 4953 - Refuse Systems Facility NAICS: 562212 - Solid Waste Landfill

IV. DISCHARGE INFORMATION

Outfall Number: 001 Estimated Flow: 0.028 MGD (Million Gallons per Day)
Outfall Description: Located on West Side of Sedimentation basin
Stream Segment: 2G Hydrologic Basin Code: 8040103
Outfall Latitude: 33 Deg 46 Min 27 Sec Outfall Longitude: -93 Deg 20 Min 33.5 Sec
Receiving Stream: Sewer creek into Terre Rouge Creek into Little Missouri River onto Ouachita River
Outfall Number: N/A only 001 Estimated Flow: _____ MGD (Million Gallons per Day)
Outfall Description: _____
Stream Segment: _____ Hydrologic Basin Code: _____
Outfall Latitude: _____ Deg _____ Min _____ Sec Outfall Longitude: _____ Deg _____ Min _____ Sec
Receiving Stream: _____

WATER DIVISION
5301 NORTHSHORE DRIVE / NORTH LITTLE ROCK, ARKANSAS 72118
PHONE 501-682-0623 / FAX 501-682-0880
www.adeq.state.ar.us Revised 8/2014

V. CONSTRUCTION REQUIREMENTS

	Yes	No
Is this permit covering the construction of a sedimentation pond?	<input type="checkbox"/>	<input checked="" type="checkbox"/> - Existing
If yes, have you included Arkansas Form 1 and design, plans and specifications (including the requirements in Part 1.3.2 of the permit) stamped by a Professional Engineer registered in the State of Arkansas?	<input type="checkbox"/>	<input type="checkbox"/>
Is this facility within the area of the Boone or St. Joe formations? Map available at : http://www.adeg.state.ar.us/water/branch_permits/general_permits/default.htm	<input type="checkbox"/>	<input checked="" type="checkbox"/>

VI. FACILITY PERMIT INFORMATION

NPDES Individual Permit Number (If Applicable): AR00
NPDES General Permit Number (If Applicable): ARG 160038
State Construction Permit Number: _____
NPDES General Construction Stormwater Permit Number (If Applicable): ARR15
NPDES Industrial Stormwater General Permit Number: ARR00
Other Department Permits: _____

VII. OTHER INFORMATION:

Additional Location Description: N/A
Additional Comments: N/A
Consultant Contact Name: C.T. Patterson III, PE, dba, Patterson Engineering
Consultant Email Address: pattengr@aol.com
Consultant Address: 700 S. Kings Hwy City: Texarkana State: Tx Zip: 75501
Consultant Phone Number: 903-832-0330 Consultant Fax Number: N/A

VIII. CERTIFICATION OF OPERATOR

"I certify that, if this facility is a corporation, it is registered with the Secretary of the State of Arkansas. I certify that the cognizant official designated in this Application is qualified to act as a duly authorized representative under the provisions of 40 CFR 122.22(b). If no cognizant official has been designated, I understand that the Department will accept reports signed only by the Applicant. I certify under penalty of law that this document and all attachments were prepared under my direction or supervision in accordance with a system designed to assure that qualified personnel properly gather and evaluate the information submitted. Based on my inquiry of the person or persons directly responsible for gathering the information, the information submitted is, to the best of my knowledge and belief, true, accurate, and complete. I am aware that there are significant penalties for submitting false information, including the possibility of fine and imprisonment for knowing violations."

Responsible Official Printed Name: John Mark Glass Title: Nevada County Judge
Responsible Official Signature: John Mark Glass Date: June 23, 2015
Responsible Official Email: nccourthouse@centurylink.net
Cognizant Official Printed Name: Hansford Wayne Gourley Title: Operator/Manager
Cognizant Official Signature: Hansford Wayne Gourley Telephone: 870-887-3115
Cognizant Official Email: nccourthouse@centurylink.net

WATER DIVISION
5301 NORTHSORE DRIVE / NORTH LITTLE ROCK, ARKANSAS 72118
PHONE 501-682-0623 / FAX 501-682-0880
www.adeg.state.ar.us Revised 8/2014

IX. PERMIT REQUIREMENT VERIFICATION

Please check the following to verify completion of permit requirements. If you answer "NO" to any of questions below the application will be considered incomplete and cause a delay in the permitting process.

	Yes	No	
Submittal of Complete NOI?	<input checked="" type="checkbox"/>	<input type="checkbox"/>	
Submittal of Required Permit Fee?	<input checked="" type="checkbox"/> (a)	<input type="checkbox"/>	New Permittees Only Check Number: _____
Submittal of Topographic Map?	<input checked="" type="checkbox"/>	<input type="checkbox"/>	(a) - Check by mail.
Submittal of Disclosure Statement?	<input type="checkbox"/>	<input checked="" type="checkbox"/>	Exempt, County
Industrial Operator's License Number:	_____		

X. Attachments - 3 maps

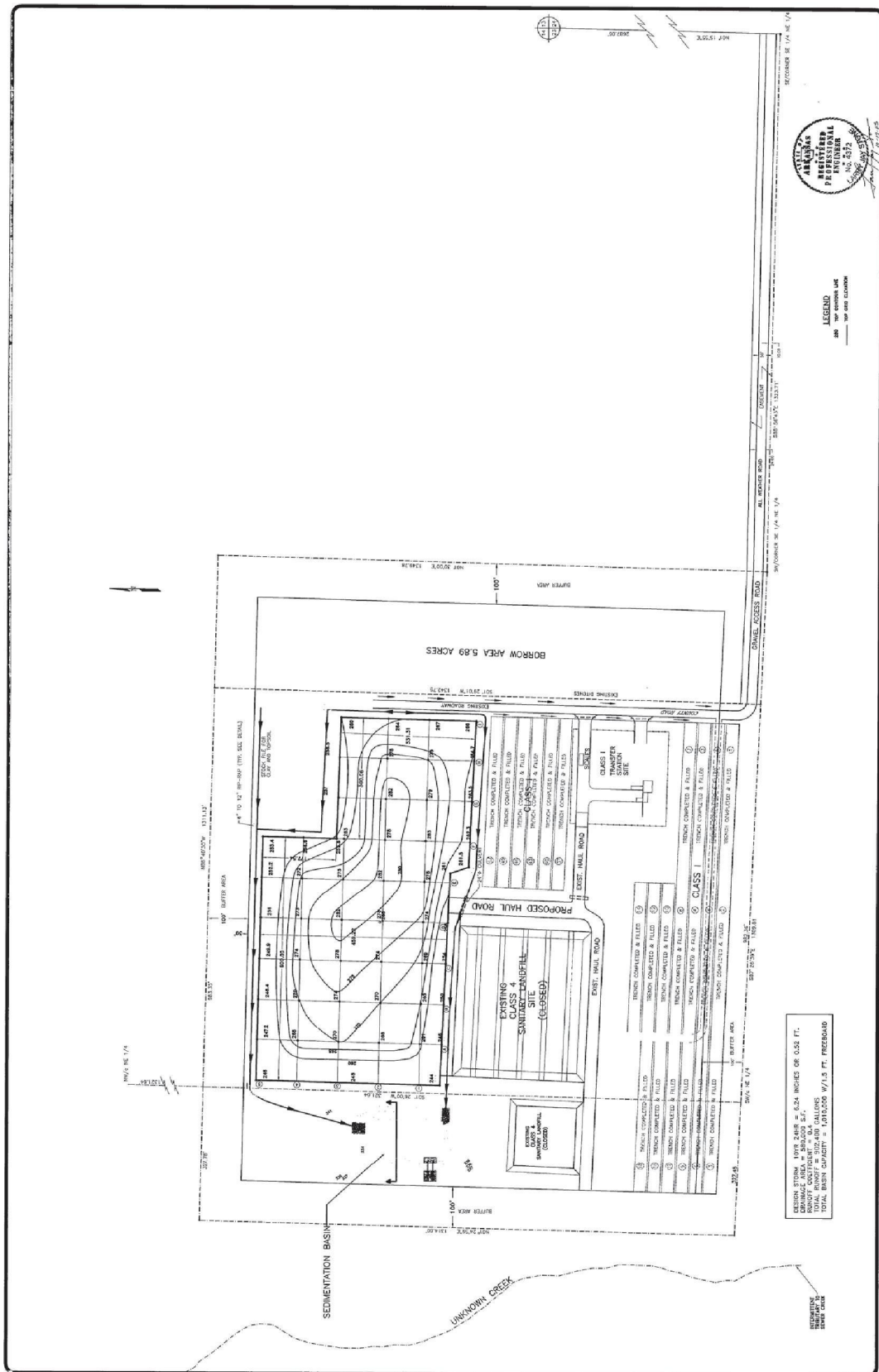

DESIGN TOTAL 1975 2400 = 6.24 INCHES OR 0.50 FT.
 EXISTING AREA IN SQUARE FT.
 TOTAL DRAINAGE = 50,000 GALLONS
 TOTAL DRAINAGE = 10,000 GALLONS 8 1/2 FT. FREEBOARD



LEGEND
 100' 1" = 100'

81-04-05 11-29-05 3/04	DESIGNED LUS CHECKED LUS DRAWN JMR APPROVED LUS	4415 ARKANSAS AVE. (800) 775-9882 FAX (507) 777-4812 RAILROAD • TELEPHONE • BUSINESS • RESIDENCE • HOMEWORK	NEVADA COUNTY, ARKANSAS CLASS 4 SANITARY LANDFILL	8.67 ACRE CLASS 4 LANDFILL	Scale 1"=100' Date AUG 03 Job No. 81-04-05 Sheet 4 of 7
------------------------------	--	--	---	----------------------------	--



U.S. DEPARTMENT OF THE INTERIOR
U.S. GEOLOGICAL SURVEY



PRESCOTT EAST QUADRANGLE
ARKANSAS
7.5-MINUTE SERIES

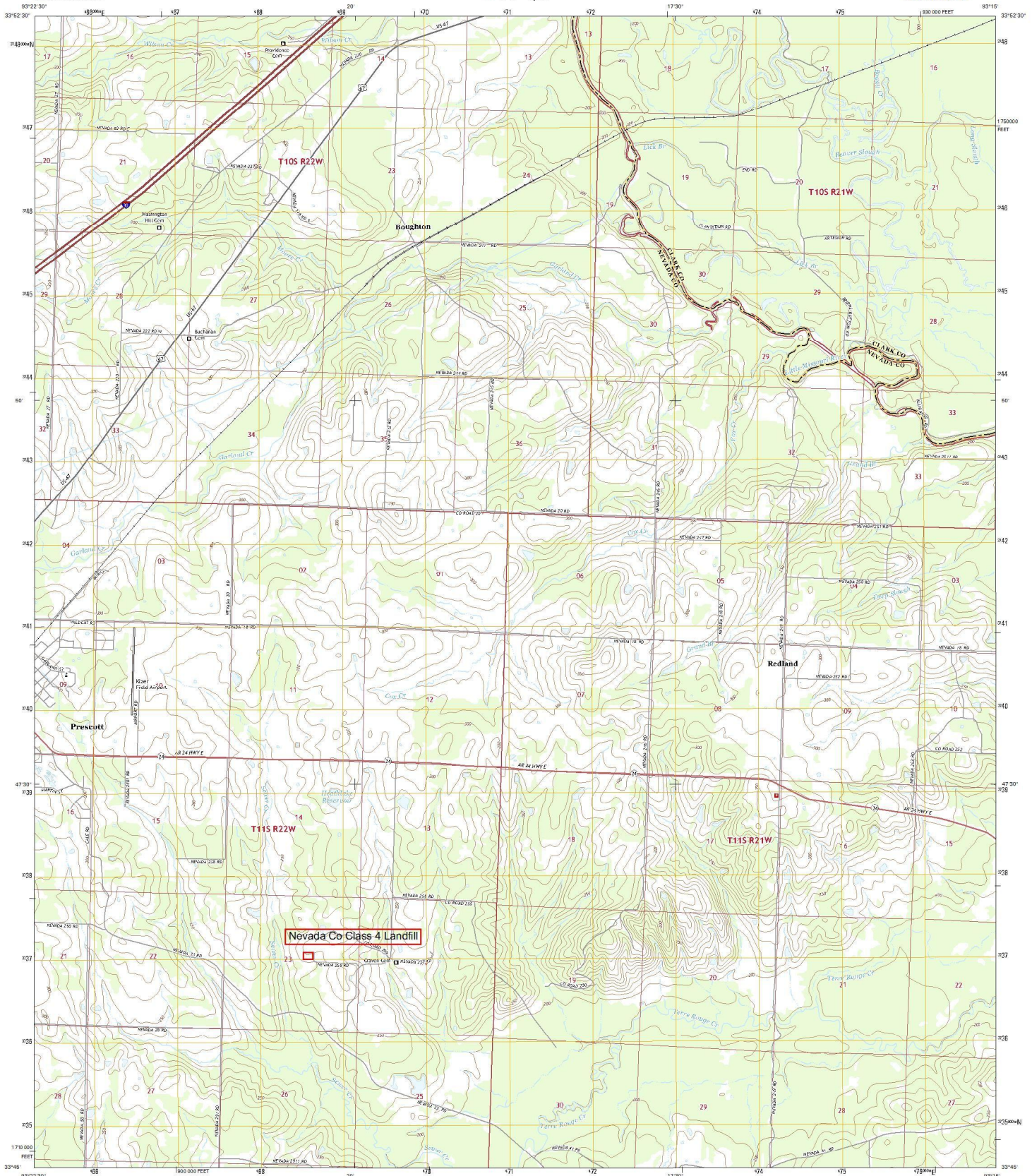

Produced by the United States Geological Survey
North American Datum of 1983 (NAD83)
World Geodetic System of 1984 (WGS84), Projection and
1 000-meter grid; Universal Transverse Mercator, Zone 15S
10 000-foot grid; Arkansas Coordinate System of 1983 (south zone)
This map is not a legal document. Boundaries may be
generalized for this map scale. Private lands within government
reservations may not be shown. Obtain permission before
entering private lands.
Imagery: NADP, July 2010 August 2010
Roads: HERE, ©2013
Names: GNS, ©2013
Hydrography: National Hydrography Dataset, 2010
Contours: National Elevation Dataset, 1999
Boundaries: Multiple sources; see metadata file 1972-2013
Public Land Survey System: BLM, 2011

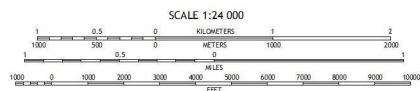
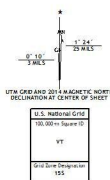

SCALE 1:24 000
NORTH AMERICAN VERTICAL DATUM OF 1988

CONTOUR INTERVAL 10 FEET
This map was produced to conform with the
National Geospatial Program US Topo Product Standard, 2011.
A metadata file associated with this product is draft version 0.4.16



ROAD CLASSIFICATION
Expressway
Secondary Hwy
Ramp
Local Connector
Local Road
4WD
US Route
State Route

1	2	3	1 Piney Grove
4	5	6	2 Oklahoma South
7	8	9	3 Camden
10	11	12	4 Prescott West
13	14	15	5 Whelan Springs
16	17	18	6 Emmet
19	20	21	7 Lumburg
22	23	24	8 Bluff City

PRESCOTT EAST, AR
2014

Temple, Jessica

From: pattengr@aol.com
Sent: Thursday, June 25, 2015 3:24 PM
To: Temple, Jessica
Subject: Re: ARG160038

Follow Up Flag: Follow up
Flag Status: Completed

Ms. Temple,

I am the second Engineer removed from the original design firm.
Your office has original files that Nevada Co does not have access to.
This landfill has been approved operating landfill for many years.

- 1)- No, I have not confirm how the pond was sized. The pond was sized, designed, and plans submitted to ADEQ for approval to construct. Approval must have been given due to the long time existance of the pond.
I attached two of the original drawings that I could find.
- 2)- I have not observed the pond being de-watered or sediment being removed during any of my site visits.
- 3)- Certification of construction - I am not aware of any document. Your office would be more likely to have one if a certification was submitted.
- 4)- Mr Gourley has a number 003280. I am not sure what its basis.
- 5)- They are currently working trenches which captures and holds rain water in lower end of trench.

If you find any of the documents in the ADEQ files let me know.

Pat

-----Original Message-----

From: Temple, Jessica <TEMPLEJ@adeq.state.ar.us>
To: 'pattengr@aol.com' <pattengr@aol.com>
Cc: nccourthouse <nccourthouse@centurylink.net>
Sent: Thu, Jun 25, 2015 10:26 am
Subject: ARG160038

Pat,

I need a little more information from you regarding the Nevada County Class 4 Landfill, with permit number ARG160038. Also, I will have to wait to route the permit application to my supervisor until the permit fee arrives at our office.

1. Can you confirm that the sedimentation pond has been designed and constructed with a storage capacity to handle runoff from a 25-year, 24-hour storm event?
2. Can you confirm that operational procedures at the landfill include a requirement that sedimentation ponds are dewatered as soon as possible after a storm event and after sufficient settling to ensure that no effluent limitations will be exceeded?
3. Do you know if a certification indicating that the pond was constructed in accordance with the plans, designs, and specifications based on the Ten State Standards was ever submitted prior to commencing operation of the pond?

4. Does the facility have an operator with a Basic Industrial Operator license? And if so, what is their license number?
5. Can you confirm that no stormwater from active portions of the landfill enter the sedimentation pond?

Please let me know if you have any questions or concerns.

Thanks,
Jessica Temple
Engineer
ADEQ-Water Division
501-682-0621