

ARKANSAS DEPARTMENT OF ENVIRONMENTAL QUALITY  
NOTICE OF INTENT  
AGGREGATE FACILITIES  
NPDES GENERAL PERMIT ARG500000

Application Type: New  Renewal  (Permit # ARG5000046)

RECEIVED

MAY 2 2016  
4:30

I. PERMITTEE/OPERATOR INFORMATION

Permittee (Legal Name): Standard Gravel Co. Inc.  
Permittee Mailing Address: P.O. Box 810  State  
Permittee City: Bearden  Federal  Partnership  
Permittee State: AR Zip: 71720  Sole Proprietorship/Private  
Permittee Telephone Number: 870-687-3131 \*State of Incorporation: AR  
Permittee Fax Number: \_\_\_\_\_  
Permittee E-mail Address: dalexander@oeccwildblue.com  
The legal name of the Permittee must be identical to the name listed with the Arkansas Secretary of State.

II. INVOICE MAILING INFORMATION

Invoice Contact Person: David Alexander City: Bearden  
Invoice Mailing Company: Standard Gravel Co. Inc. State: AR Zip: 71720  
Invoice Mailing Address: P.O. Box 810 Telephone: 870-687-3131

III. FACILITY INFORMATION

Facility Name: Standard Gravel Co. Inc. Facility Contact Person: David Alexander  
Facility Address: 533 Ouachita CR 95 Telephone Number: 870-687-3131  
Driving Directions to Facility: From intersection of Hwy 79 and Hwy 9, take Hwy 9N approximately 3 miles, turn right on Ouachita CR 95. The facility is approximately two miles on Ouachita CR 95  
Facility County: Ouachita Facility City, State & Zip: Bearden, AR 71720  
Facility Latitude: 33 Deg 45 Min 12.1 Sec Facility Longitude: 92 Deg 40 Min 56.2 Sec  
Datum: \_\_\_\_\_ Google  
Accuracy: N/A Method: N/A : N/A Scale: N/A Description: Earth  
Facility SIC Code: 1442 Facility NAICS: 212321

IV. DISCHARGE INFORMATION

Outfall Number: 001 Estimated Flow: Variable MGD (Million Gallons per Day)  
Effluent Description: Stormwater/process water  
Stream Segment: 2F Hydrologic Basin Code: 8040201  
Outfall Latitude: 33 Deg 44 Min 38.6 Sec Outfall Longitude: 92 Deg 40 Min 40 Sec  
Datum: \_\_\_\_\_ Google  
Accuracy: N/A Method: N/A : N/A Scale: N/A Description: Earth  
Receiving Stream: Unnamed tributary of Mill Creek, thence to Mill Creek, thence to Freeo Creek, and thence to the Ouachita River  
Treatment System\*: Settling Ponds

WATER DIVISION  
5301 NORTHSHORE DRIVE / NORTH LITTLE ROCK, ARKANSAS 72118  
PHONE 501-682-0623 / FAX 501-682-0880  
www.adeq.state.ar.us

Outfall Number: N/A Flow: \_\_\_\_\_ MGD (Million Gallons per Day)  
 Effluent Description: \_\_\_\_\_  
 Stream Segment: \_\_\_\_\_ Hydrologic Basin Code: \_\_\_\_\_  
 Outfall Latitude: \_\_\_\_\_ Deg \_\_\_\_\_ Min \_\_\_\_\_ Sec Datum \_\_\_\_\_  
 Outfall Longitude: \_\_\_\_\_ Deg \_\_\_\_\_ Min \_\_\_\_\_ Sec  
 Accuracy: \_\_\_\_\_ Method: \_\_\_\_\_ : \_\_\_\_\_ Scale: \_\_\_\_\_ Description: \_\_\_\_\_  
 Receiving Stream: \_\_\_\_\_  
 Treatment System\*: \_\_\_\_\_  
 \*Include addition of any chemicals, if applicable.

**V. FACILITY PERMIT INFORMATION**

NPDES Individual Permit Number (If Applicable): AR00  
 NPDES General Permit Number (If Applicable): ARG  
 State Construction Permit Number: ARG50 C  
 NPDES General Construction Stormwater Permit Number (If Applicable): ARR15  
 NPDES Industrial Stormwater General Permit Number: ARR00  
 Mining Permit Number: \_\_\_\_\_  
 Other Department Permits: \_\_\_\_\_

**VI. OTHER INFORMATION:**

- |   |                                 |   |
|---|---------------------------------|---|
| 1. Does this facility intend to dredge or remove sand or gravel from within the submerged portions of a stream or drainage? | Yes<br><input type="checkbox"/> | No<br><input checked="" type="checkbox"/> |
| 2. Is the facility a producer of industrial sand?   | <input type="checkbox"/>        | <input checked="" type="checkbox"/>       |

Geological Description of Site: \_\_\_\_\_  
 Additional Location Description: \_\_\_\_\_  
 Additional Comments: \_\_\_\_\_  
 Consultant Contact Name: \_\_\_\_\_  
 Consultant Email Address: \_\_\_\_\_  
 Consultant Address: \_\_\_\_\_ City: \_\_\_\_\_ State: \_\_\_\_\_ Zip: \_\_\_\_\_  
 Consultant Phone Number: \_\_\_\_\_ Consultant Fax Number: \_\_\_\_\_

**VII. CERTIFICATION OF OPERATOR**

"I certify that, if this facility is a corporation, it is registered with the Secretary of the State of Arkansas. I certify that the cognizant official designated in this Application is qualified to act as a duly authorized representative under the provisions of 40 CFR 122.22(b). If no cognizant official has been designated, I understand that the Department will accept reports signed only by the Applicant. I certify under penalty of law that this document and all attachments were prepared under my direction or supervision in accordance with a system designed to assure that qualified personnel properly gather and evaluate the information submitted. Based on my inquiry of the person or persons directly responsible for gathering the information, the information submitted is, to the best of my knowledge and belief, true, accurate, and complete. I am aware that there are significant penalties for submitting false information, including the possibility of fine and imprisonment for knowing violations."

Responsible Official Printed Name: David Alexander Title: President  
 Responsible Official Signature: *David Alexander* Date: 4-19-16

WATER DIVISION  
 5301 NORTHSORE DRIVE / NORTH LITTLE ROCK, ARKANSAS 72118  
 PHONE 501-682-0623 / FAX 501-682-0880  
 www.adeq.state.ar.us

Responsible Official Email: \_\_\_\_\_

Title: \_\_\_\_\_

Cognizant Official Signature: \_\_\_\_\_

Telephone: \_\_\_\_\_

Cognizant Official Email: \_\_\_\_\_

---

---

**X. PERMIT REQUIREMENT VERIFICATION**

Please check the following to verify completion of permit requirements. If you answer "NO" to any of questions below the application will be considered incomplete and cause a delay in the permitting process.

	Yes	No
Submittal of Complete NOI?	<input checked="" type="checkbox"/>	<input type="checkbox"/>
Submittal of Required Permit Fee?	<input checked="" type="checkbox"/>	<input type="checkbox"/>
Submittal of Topographic Map?	<input checked="" type="checkbox"/>	<input type="checkbox"/>
Submittal of Disclosure Statement?	<input checked="" type="checkbox"/>	<input type="checkbox"/>

**New Permittees Only** Check Number: \_\_\_\_\_

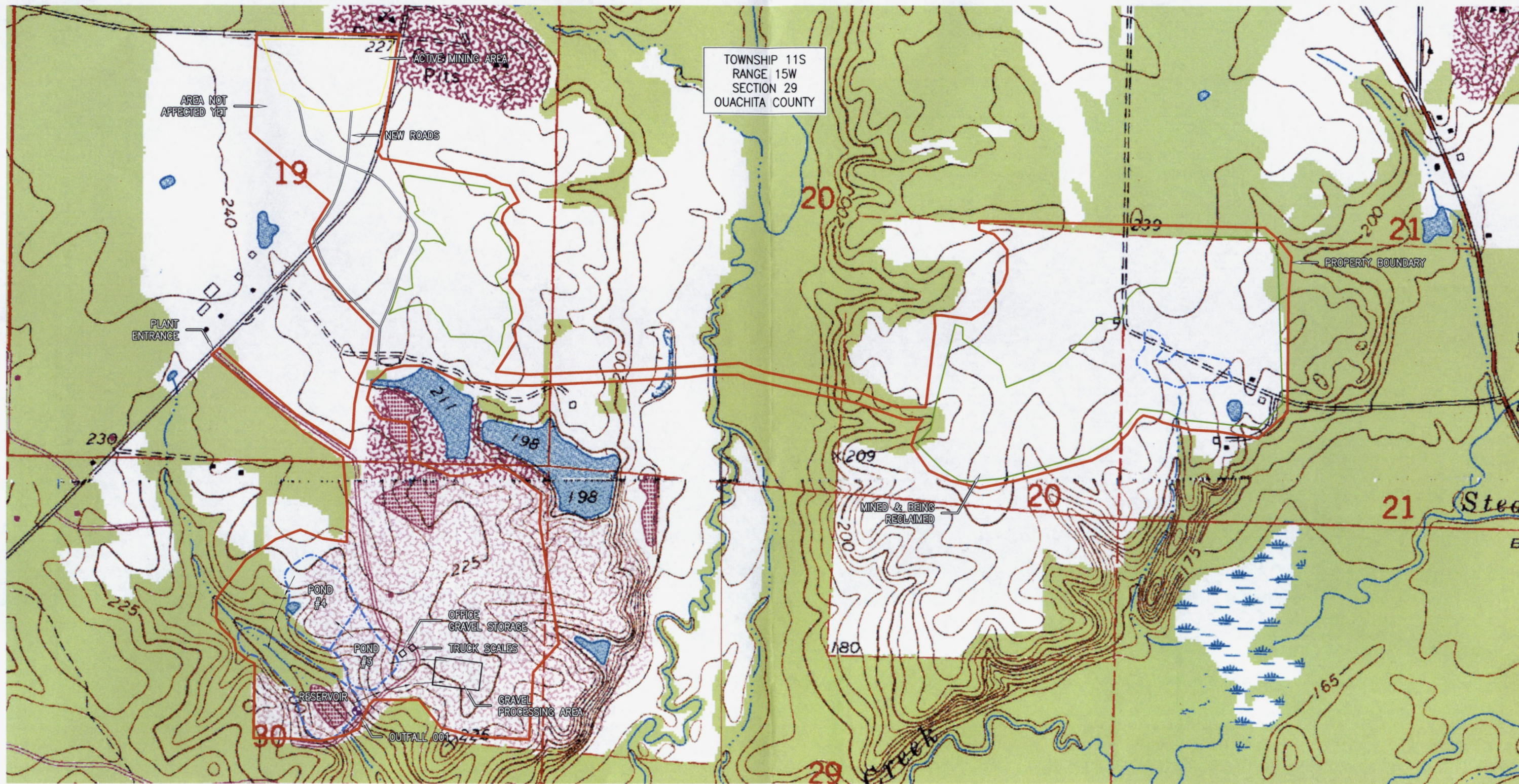

TOWNSHIP 11S  
RANGE 15W  
SECTION 29  
OUCHITA COUNTY

LEGEND

- PERMIT BOUNDARY
- ACTIVE MINING AREA
- MINED & BEING RECLAIMED
- WATER IMPOUNDMENTS
- ROADS

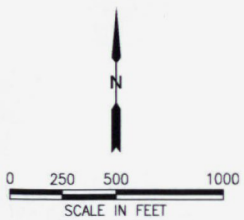

2143.000.C2

TOPOGRAPHIC  
SITE MAP

STANDARD GRAVEL COMPANY, INC.  
BEARDEN, ARKANSAS

Approved by:	AAG	<b>GBMC</b> <small>STRATEGIC ENVIRONMENTAL SERVICES 219 Brown Lane Bryant, AR 72022</small>	Project No.:	2143-11-020
Checked by:	AAG		Date:	04/07/2016
Drawn by:	IT		Scale:	SHOWN