

ARKANSAS DEPARTMENT OF ENVIRONMENTAL QUALITY
NOTICE OF INTENT
AGGREGATE FACILITIES
NPDES GENERAL PERMIT ARG500000

C3521
RECEIVED
NOV 4 2016
M 55 TW

Application Type: New Renewal (Permit # ARG50)

I. PERMITTEE/OPERATOR INFORMATION

Permittee (Legal Name): Larry Harris DBA
Wolf Creek Sand & Gravel
Permittee Mailing Address: P.O. Box 126 State
Permittee City: Antoine Federal
Permittee State: Arkansas Zip: 71922 Sole Proprietorship/Private
Permittee Telephone Number: (870) 379-2195 *State of Incorporation: _____
Permittee Fax Number: (870) 379-2115 The legal name of the Permittee must be identical to the name listed with the Arkansas Secretary of State.
Permittee E-mail Address: lacyh@windstream.net

Operator Type:
 Partnership
 Corporation*
RECEIVED
NOV 11 2016

II. INVOICE MAILING INFORMATION

Invoice Contact Person: Larry Harris City: Antoine
Invoice Mailing Company: Wolf Creek Sand & Gravel State: AR Zip: 71922
Invoice Mailing Address: P.O. Box 126 Telephone: 870-379-2195

III. FACILITY INFORMATION

Facility Name: Larry Harris DBA
Wolf Creek Sand & Gravel Quarry Facility Contact Person: Larry Harris
Facility Address: 255 Hwy 29 South Telephone Number: 870-379-2195
Driving Directions to Facility: 1.2 miles South of Antoine on Hwy 29
Facility County: Pike Facility City, State & Zip: Antoine, Arkansas 71922
Facility Latitude: 34 Deg 1 Min 24.4Sec Facility Longitude: 93 Deg 26 Min 24.4Sec
Accuracy: Unknown Method: Permit Datum: NAD83 Scale: 1:24000 Description: other
Facility SIC Code: 1422 Facility NAICS: 212321

IV. DISCHARGE INFORMATION

Outfall Number: 001 Estimated Flow: 0.00 MGD (Million Gallons per Day)
Effluent Description: Sand & Gravel washing water, quarry dewatering water, and mine dewatering
Stream Segment: 2G Hydrologic Basin Code: 8040103
Outfall Latitude: 34 Deg 1 Min 24.4Sec Outfall Longitude: 93 Deg 26 Min 24.4Sec
Accuracy: Unknown Method: Permit Datum: NAD83 Scale: 1:24000 Description: other
Receiving Stream: Ouachita River
Treatment System*: Sedimentation Pond

see coordinates in email dated 12/10/15 from Robin Rice

Outfall Number: N/A Flow: _____ MGD (Million Gallons per Day)
Effluent Description: _____
Stream Segment: _____ Hydrologic Basin Code: _____
Outfall Latitude: _____ Deg _____ Min _____ Sec Outfall Longitude: _____ Deg _____ Min _____ Sec

WATER DIVISION
5301 NORTHSHORE DRIVE / NORTH LITTLE ROCK, ARKANSAS 72118
PHONE 501-682-0623 / FAX 501-682-0880
www.adeg.state.ar.us

Accuracy: _____ Method: _____ Datum: _____ Scale: _____ Description: _____

Receiving Stream: _____

Treatment System*: _____

*Include addition of any chemicals, if applicable.

V. FACILITY PERMIT INFORMATION

NPDES Individual Permit Number (If Applicable): AR00

NPDES General Permit Number (If Applicable): ARG

State Construction Permit Number: ARG50 C

NPDES General Construction Stormwater Permit Number (If Applicable): ARR15

NPDES Industrial Stormwater General Permit Number: ARR00000665

Mining Permit Number: _____

Other Department Permits: ARR00C215

VI. OTHER INFORMATION:

Geological Description of Site: _____

Additional Location Description: _____

Additional Comments: _____

Consultant Contact Name: A.L. Franks Engineering - Anthony L. Franks, P.E.

Consultant Email Address: afranks@alfranksengineering.com

118 East

Consultant Address: Broad St. City: Texarkana State: AR Zip: 71854

Consultant Phone Number: 870-216-1906 Consultant Fax Number: 870-216-1907

VII. CERTIFICATION OF OPERATOR

"I certify that, if this facility is a corporation, it is registered with the Secretary of the State of Arkansas. I certify that the cognizant official designated in this Application is qualified to act as a duly authorized representative under the provisions of 40 CFR 122.22(b). If no cognizant official has been designated, I understand that the Department will accept reports signed only by the Applicant. I certify under penalty of law that this document and all attachments were prepared under my direction or supervision in accordance with a system designed to assure that qualified personnel properly gather and evaluate the information submitted. Based on my inquiry of the person or persons directly responsible for gathering the information, the information submitted is, to the best of my knowledge and belief, true, accurate, and complete. I am aware that there are significant penalties for submitting false information, including the possibility of fine and imprisonment for knowing violations."

Responsible Official Printed Name: Larry Harris Title: Owner

Responsible Official Signature: Lacy Blanci Date: 10/21/15

Responsible Official Email: lacyh@windstream.net

Cognizant Official Printed Name: Brandon Harris Title: Plant Manager

Cognizant Official Signature: Brandon Harris Telephone: 870-379-2195

Cognizant Official Email: _____

X. PERMIT REQUIREMENT VERIFICATION

Please check the following to verify completion of permit requirements. If you answer "NO" to any of questions below the application will be considered incomplete and cause a delay in the permitting process.

	Yes	No	
Submittal of Complete NOI?	<input checked="" type="checkbox"/>	<input type="checkbox"/>	
Submittal of Required Permit Fee?	<input checked="" type="checkbox"/>	<input type="checkbox"/>	New Permittees Only Check Number: _____
Submittal of Topographic Map?	<input checked="" type="checkbox"/>	<input type="checkbox"/>	
Submittal of Disclosure Statement?	<input type="checkbox"/>	<input type="checkbox"/>	
Industrial Operator's License Number:	_____		

Temple, Jessica

From: Robin Rice <robin@alfranksengineering.com>
Sent: Thursday, December 10, 2015 8:17 AM
To: Temple, Jessica
Subject: Fw: ARG500083, Wolf Creek Sand and Gravel Quarry
Attachments: Wolf Creek Sand Site Plan.pdf

Follow Up Flag: Follow up
Flag Status: Flagged

Jessica,

Here's the remaining information you requested for permit approval.

- For the outfall, we need the coordinates for where the outfall would be if the pond were to overflow and have a discharge. If there is no discharge from the pond, they would just mark no discharge on the DMR. And the outfall location needs to be identified on the site map.
- Outfall if the pond were to overflow is 34D 01' 20.75" and 93D 26' 06.26". See attached revised Site Plan.
-
- Also, if stormwater is discharged from somewhere other than the outfall covered under this permit, separate permit coverage may be required under the Industrial Stormwater General Permit.
- All stormwater stays on site, and re-circulates.
-
- The permit requires that the pond at the facility has 10 year, 24 hour capacity, so I will need confirmation of this.
- Yes, the pond does have a 10 year 24 hour capacity.
-
- The facility will have 6 months from the date of permit coverage to either have someone at the facility obtain a Basic Industrial operator license, or to contract that out to someone. Any questions regarding obtaining an operator's license should be directed to Sandy Luttrell. Her phone number is 501-682-0998.
- Noted. I will let them know.
-
- Thanks,
- Robin Rice

From: Robin Rice
Sent: Wednesday, December 09, 2015 2:50 PM
To: Temple, Jessica
Subject: Re: ARG500083, Wolf Creek Sand and Gravel Quarry

Jessica,

- The second page of the NOI is very blurry. It looks like the only new thing on that page though is the geological description of the site. Can you please send me that information?
- At Facility Entrance (Facility) & Other (No Outfall)
-
-
- The disclosure statement needs to be completed. If Mr. Harris has submitted one previously, put that date in Section 5. Otherwise, the rest will need to be completed. If a section doesn't apply, it can just say N/A.
- Disclosure Statement is attached. They did one on January 10, 2014.

Temple, Jessica

From: Robin Rice <robin@alfranksengineering.com>
Sent: Thursday, December 10, 2015 9:05 AM
To: Temple, Jessica
Subject: Re: ARG500083, Wolf Creek Sand and Gravel Quarry

Jessica,

According to Web Soil Survey, the area does have sandy loam soil.

Mrs. Harris at Wolf Creek Sand and Gravel talked to them and sent in paperwork, and paid. The status now says "dissolved". Everything they needed Mrs. Harris has sent to them, so it shouldn't be long.

Thanks,
Robin Rice

From: Temple, Jessica
Sent: Thursday, December 10, 2015 8:44 AM
To: 'Robin Rice'
Subject: RE: ARG500083, Wolf Creek Sand and Gravel Quarry

Robin,

For the geological description of the site, some examples from other permits are Long Creek floodplain alluvium, limestone quarry, and sandy loam soil. Anything like those examples would be sufficient.

The permit cannot be issued to the name of Wolf Creek Sand and Gravel until they are in Good Standing with the S.O.S. Do they give you any timeline for that process?

I saw your other email come through, and I will look at it as soon as possible and get back to you.

Thanks,
Jessica Temple
Engineer
ADEQ-Water Division
501-682-0621

From: Robin Rice [mailto:robin@alfranksengineering.com]
Sent: Wednesday, December 09, 2015 2:50 PM
To: Temple, Jessica
Subject: Re: ARG500083, Wolf Creek Sand and Gravel Quarry

Jessica,

- The second page of the NOI is very blurry. It looks like the only new thing on that page though is the geological description of the site. Can you please send me that information?
- At Facility Entrance (Facility) & Other (No Outfall)
-
-

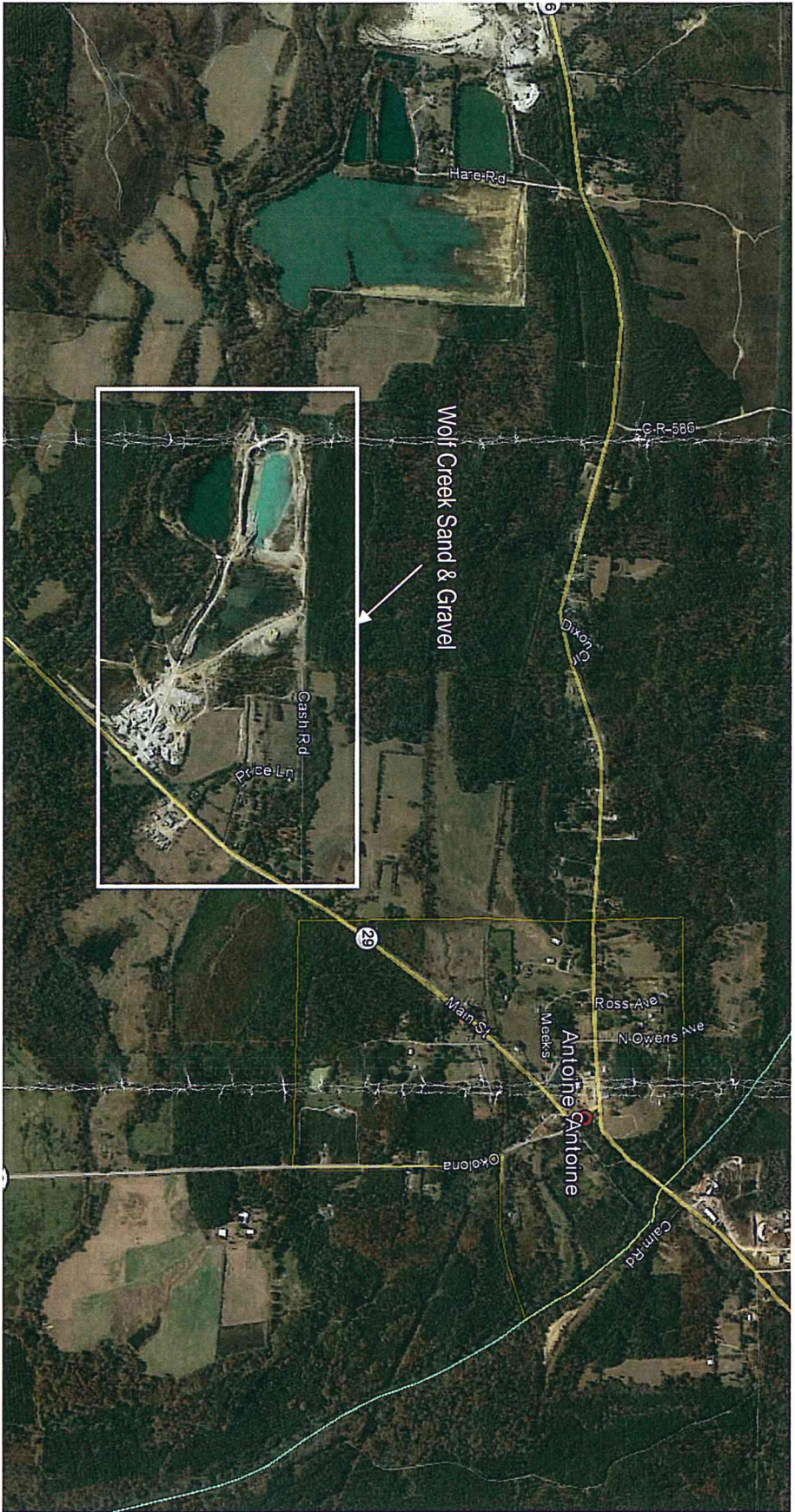

City of Antioine, Arkansas
Project Location Map
Wolf Creek Sand & Gravel