



GEOLOGICAL ENGINEERING SOLUTIONS FOR TODAY'S ENVIRONMENTAL CONCERNS
P.O. BOX 1507 • PITTSBURG, KS 66762 • (620) 231-5660 • FAX (620) 231-5661
triad@triad-es.com

18 March 2019

Sent by Certified Mail 7017 1450 0001 9813 2290

Arkansas Department of Environmental Quality
Water Division
5301 Northshore Drive
North Little Rock, AR 72118

Re: River Valley Quarries, LLC -- Backbone Quarry
Notice of Intent under Permit ARG-500000 for a Facility in Sebastian County

Dear Madam or Sir,

Submitted on behalf of our Client, River Valley Quarries, LLC, enclosed please find a completed NOI Form, topographic map, Disclosure Statement, and \$200 check for coverage of our Client's facility northeast of Midland in Sebastian County.

If any questions arise in regard to the submission, please contact Chet Hiatt Triad at Environmental Services (triad@triad-es.com or 620-231-5660).

Thank you for your cooperation in this matter and your timely review of the project.

Respectfully,

A handwritten signature in black ink that reads "Chet D. Hiatt".

Chet D. Hiatt CHMM

cc: J. Kemp - River Valley Quarries, LLC
File

**ARKANSAS DEPARTMENT OF ENVIRONMENTAL QUALITY
NOTICE OF INTENT
AGGREGATE FACILITIES
NPDES GENERAL PERMIT ARG500000**

Application Type: New Renewal (Permit # ARG50 _____)

I. PERMITTEE/OPERATOR INFORMATION

Permittee (Legal Name): River Valley Quarries, LLC Operator Type:
Permittee Mailing Address: P.O. Box 988 State Partnership
Permittee City: Pryor Federal Corporation*
Permittee State: Oklahoma Zip: 74362 Sole Proprietorship/Private
Permittee Telephone Number: 918-825-3370 *State of Incorporation: Arkansas
Permittee Fax Number: 918-825-3388 The legal name of the Permittee must be
Permittee E-mail Address: jkemp@kempquarries.com identical to the name listed with the
Arkansas Secretary of State.

II. INVOICE MAILING INFORMATION

Invoice Contact Person: Shelia Pilant City: Pryor
Invoice Mailing Company: River Valley Quarries, LLC State: Oklahoma Zip: 74362
Invoice Mailing Address: P.O. Box 988 Telephone: 918-825-3370

III. FACILITY INFORMATION

Facility Name: Backbone Quarry Facility Contact Person: James Kemp
Facility Address: Sec. 4, 5, 8, 9; T5N; R31W (Hwy 253) Telephone Number: 918-825-3370
Driving Directions to Facility: From intersection of Hwy 253 & 45 in Midland, go 3.5 miles on Hwy 253 to the quarry road on the east.
Facility County: Sebastian Facility City, State & Zip: Witcherville, AR 72940
Facility Latitude: 35 Deg 07 Min 55.88 Sec Facility Longitude: -94 Deg 19 Min 54.37 Sec
Accuracy: Est 15 m Method: Interpolation - Satellite Datum: WGS84 Scale: 1:100 Description: Facility entrance
Facility SIC Code: 1422 Facility NAICS: 212312

IV. DISCHARGE INFORMATION

Outfall Number: 001 Estimated Flow: <0.10 MGD (Million Gallons per Day)
Effluent Description: Stormwater and small amount of process water from rock washing
Stream Segment: 1110201 Hydrologic Basin Code: 3H
Outfall Latitude: 35 Deg 08 Min 05.94 Sec Outfall Longitude: -94 Deg 19 Min 46.70 Sec
Accuracy: 15 m Method: Interpolation - Satellite Datum: WGS84 Scale: 1:100 Description: Release point
Receiving Stream: Unnamed tributary of MacKenay Creek
Treatment System*: Settling in pit
Outfall Number: NA Flow: _____ MGD (Million Gallons per Day)
Effluent Description: _____
Stream Segment: _____ Hydrologic Basin Code: _____

WATER DIVISION
5301 NORTHSHORE DRIVE / NORTH LITTLE ROCK, ARKANSAS 72118
PHONE 501-682-0623 / FAX 501-682-0880
www.adeq.state.ar.us

Outfall Latitude: _____ Deg _____ Min _____ Sec Outfall Longitude: _____ Deg _____ Min _____ Sec
 Accuracy: _____ Method: _____ Datum: _____ Scale: _____ Description: _____
 Receiving Stream: _____
 Treatment System*: _____
 *Include addition of any chemicals, if applicable.

V. FACILITY PERMIT INFORMATION

NPDES Individual Permit Number (If Applicable): AR00
 NPDES General Permit Number (If Applicable): ARG
 State Construction Permit Number: ARG50 C
 NPDES General Construction Stormwater Permit Number (If Applicable): ARR15
 NPDES Industrial Stormwater General Permit Number: ARR001495
 Mining Permit Number: 0123-MQ-A2
 Other Department Permits: 1916-AGP-135

VI. OTHER INFORMATION:

1. Does this facility intend to dredge or remove sand or gravel from within the submerged portions of a stream or drainage? Yes No
2. Is the facility a producer of industrial sand? Yes No

Geological Description of Site: S 4, 5, 8, 9; T9N; R29W in Sebastian County
 Additional Location Description: North on Highway 253 about 3.4 miles north of Midland, turn east before bridge about 1 mi.
 Additional Comments: _____
 Consultant Contact Name: Chet Hiatt
 Consultant Email Address: triad@triad-es.com
 Consultant Address: P.O. Box 1507 City: Pittsburg State: Kansas Zip: 66762
 Consultant Phone Number: 620-231-5660 Consultant Fax Number: 620-231-5661

VII. CERTIFICATION OF OPERATOR

"I certify that, if this facility is a corporation, it is registered with the Secretary of the State of Arkansas. I certify that the cognizant official designated in this Application is qualified to act as a duly authorized representative under the provisions of 40 CFR 122.22(b). If no cognizant official has been designated, I understand that the Department will accept reports signed only by the Applicant. I certify under penalty of law that this document and all attachments were prepared under my direction or supervision in accordance with a system designed to assure that qualified personnel properly gather and evaluate the information submitted. Based on my inquiry of the person or persons directly responsible for gathering the information, the information submitted is, to the best of my knowledge and belief, true, accurate, and complete. I am aware that there are significant penalties for submitting false information, including the possibility of fine and imprisonment for knowing violations."

Responsible Official Printed Name: James A. Kemp Title: President
 Responsible Official Signature: *James A. Kemp* Date: 03/12/19
 Responsible Official Email: jkemp@kempquarries.com
 Cognizant Official Printed Name: Chet D. Hiatt Title: Consultant
 Cognizant Official Signature: *Chet D. Hiatt* Telephone: 620-231-5660
 Cognizant Official Email: triad@triad-es.com

WATER DIVISION
 5301 NORTHSHORE DRIVE / NORTH LITTLE ROCK, ARKANSAS 72118
 PHONE 501-682-0623 / FAX 501-682-0880
 www.adeq.state.ar.us

X. PERMIT REQUIREMENT VERIFICATION

Please check the following to verify completion of permit requirements. If you answer "NO" to any of questions below the application will be considered incomplete and cause a delay in the permitting process.

	Yes	No	
Submittal of Complete NOI?	<input checked="" type="checkbox"/>	<input type="checkbox"/>	
Submittal of Required Permit Fee?	<input checked="" type="checkbox"/>	<input type="checkbox"/>	New Permittees Only Check Number: <u>4989</u>
Submittal of Topographic Map?	<input type="checkbox"/>	<input type="checkbox"/>	
Submittal of Disclosure Statement?	<input checked="" type="checkbox"/>	<input type="checkbox"/>	
Industrial Operator's License Number:			<u>N/A</u>

ARKANSAS DEPARTMENT OF ENVIRONMENTAL QUALITY DISCLOSURE STATEMENT

Instructions for the Completion of this Document:

- A. Individuals, firms or other legal entities with no changes to an ADEQ Disclosure Statement, complete items 1 through 5 and 18.
- B. Individuals who never submitted an ADEQ Disclosure Statement, complete items 1 through 4, 6, 7, and 16 through 18.
- C. Firms or other legal entities who never submitted an ADEQ Disclosure Statement, complete 1 through 4, and 6 through 18.

Mail to:
ADEQ
DISCLOSURE STATEMENT
[List Proper Division(s)]
5301 Northshore Drive
North Little Rock, AR 72118-5317

Hand Deliver to:
ADEQ
DISCLOSURE STATEMENT
[List Proper Division (s)]
5301 Northshore Drive
North Little Rock, AR 72118-5317

1. APPLICANT: (Full Name)

River Valley Quarries, LLC

2. MAILING ADDRESS (Number and Street, P.O.Box Or Rural Route) :

P. O. Box 988

3. CITY, STATE, AND ZIPCODE:

Pryor, Oklahoma 74362

4. (check all that apply.)

- Individual Corporate or Other Entity
- Permit License Certification Operational Authority
- New Application Modification Renewal Application (If no changes from previous disclosure statement, complete number 5 and 18.)
- Air Water Hazardous Waste Regulated Storage Tank Mining Solid Waste
- Environmental Preservation and Technical Service

5. Declaration of No Changes:

The violation history, experience and credentials, involvement in current or pending environmental lawsuits, civil and criminal, have not changed since the last Disclosure Statement I filed with ADEQ on 11/22/2011

Signature of Individual or Authorized Representative of Firm or Legal Entity
(Also complete #18.)

18. VERIFICATION AND ACKNOWLEDGEMENT

The Applicant agrees to provide any other information the director of the Arkansas Department of Environmental Quality may require at any time to comply with the provisions of the Disclosure Law and any regulations promulgated thereto. The Applicant further agrees to provide the Arkansas Department of Environmental Quality with any changes, modifications, deletions, additions or amendments to any part of this Disclosure Statement as they occur by filing an amended Disclosure Statement.

DELIBERATE FALSIFICATION OR OMISSION OF RELEVANT INFORMATION FROM DISCLOSURE STATEMENTS SHALL BE GROUNDS FOR CIVIL OR CRIMINAL ENFORCEMENT ACTION OR ADMINISTRATIVE DENIAL OF A PERMIT, LICENSE, CERTIFICATION OR OPERATIONAL AUTHORIZATION.

COMPLETE THIS SECTION ONLY IF SUBMITTING OTHER THAN BY EPORTAL:

I, James A. Kemp, certify under penalty of law that this document and all attachments were prepared under my direction or supervision in accordance with a system designed to assure that qualified personnel properly gather and evaluate the information submitted. Based on my inquiry of the person or persons who manage the system, or those persons directly responsible for gathering the information, the information submitted is, to the best of my knowledge and belief, true, accurate, and complete. I am aware that there are significant penalties for submitting false information, including the possibility of fines and imprisonment for knowing violation.

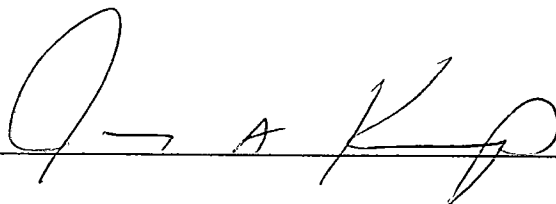
APPLICANT SIGNATURE: 

TITLE: President

DATE: 03/12/19

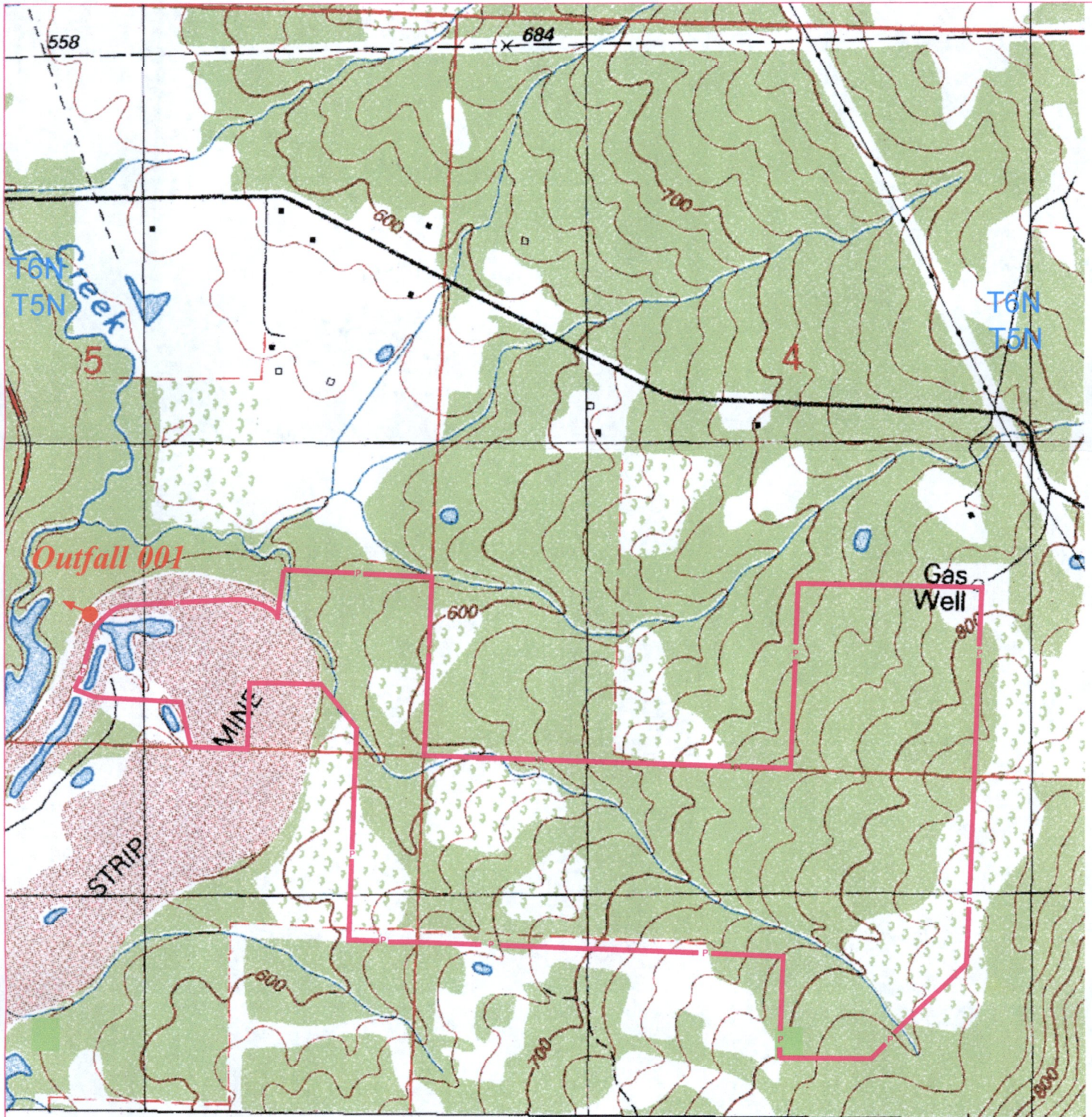

Portions of the Greenwood Quadrangle and Huntington Quadrangle
 7.5 Minute Series (Topographical)
 Sebastian County, Arkansas
 Portions of Sections 4, 5, 8,
 and 9, T5N R31W
 ±245 Acres

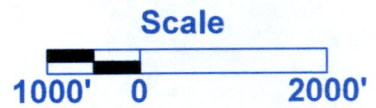

River Valley Quarries, LLC
BACKBONE QUARRY
General Location Map

drawn by	date	Triad Environmental Services P.O. Box 1507 Pittsburg, KS 66762 (620) 231-6660 V (620) 231-6661 F
MG	08/2018	

CERTIFIED MAIL



ENVIRONMENTAL SERVICE

P.O. Box 1507
Pittsburg, KS 66762



7017 1450 0001 9813 2290

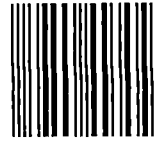

1000

72118

U.S. POSTAGE PAID
FCM LETTER
PITTSBURG, KS
66762
MAR 18, 19 19
AMOUNT

\$7.00

R2304M115409-12

Arkansas Dept. of Environmental
Quality
Water Division
5301 Northshore Drive
North Little Rock, AR. *218*

72118

