

ARG67 0879☒ New☐ Renewal☐ ModificationPermit Fee: ☒ please invoiceDisclosure Statement: ☒Sec. of State Check: ☒Does the facility have any other NPDES permit: ☒ No☐ Yes: _____↳ If Yes, verify any overlapping limits ☐Discharge Path: 001: Cedar Creek → Bayou Des Arc → White RiverHUC: 08020301Planning Segment: 4D002: unnamed trib → Sutton Creek
→ Bayou Des Arc → White RiverPotential Losing Stream Area: ☒ No ☐ YesNatural/Scenic Water: ☒ No ☐ Yes: _____

Distance: _____

Extraordinary Resource Water: ☒ No ☐ Yes: _____

Distance: _____

Ecologically Sensitive Waterbody: ☒ No ☐ Yes: _____

Distance: _____

003: Bayou Des Arc → White River
004: Cane Creek → Bull Creek → Cypress Bayou → Bayou Des Arc → White River303 (d) list Impaired: ☐ None☒ Category 5 – Waterbody: Bayou Des Arc Source/Cause: Zinc due to Agriculture Distance: 0.4 miles☐ Category 4a – Waterbody: _____ Source/Cause: _____ Distance: _____Site Map or Schematic diagram: ☒☒ Discharge Location(s)Volume and Rate of Discharge: ☒Test Water Source: ☒Pipeline/Vessel Condition: ☐ Used ☒ VirginPipe/Vessel Material: Carbon steelTypical fluid: ☒Corrosion inhibitors: ☒ No ☐ Yes

↳ If Yes, MSDS sheets included for every additive?

Date sent to Tech. Services Manager: _____ Response Date: _____

Comments: _____

001:	35	16	11.39
	-92	1	28.45
002:	35	14	59.44
	-91	57	13.08
003:	35	12	52.63
	-91	54	13.42
004:	35	10	58.47
	-91	51	3.76

Check with Enforcement for non-compliance issues: Date Sent 4-19-17 Response Date 4-20-17Discharge contains **only** water used for hydrostatic testing: ☒<0.1 mg/l of chlorine in discharge: ☒No substances that are not monitored by effluent limits in permit: ☒No lubricants with PCBs: ☒Other Comments: 3.4 miles NE of the intersection of Hwy 31 and Hwy 5Romance,
AR
72136

ARG670000 Notice of Intent for Operators Engaged in Hydrostatic Testing Located within the State of Arkansas

version 1.25

(Submission #: 2QY-A8ZZ-HYT5, version 1)

PRINTED ON 5/8/2017

Summary

Submission #:	2QY-A8ZZ-HYT5	Date Submitted:	4/20/2017 11:16 AM
Form:	ARG670000 Notice of Intent for Operators Engaged in Hydrostatic Testing Located within the State of Arkansas version 1.25 (Diamond Pipeline Project - White County)	Status:	Submitted
Submitted By:	Alex D Foster	Submission Creator:	Alex D Foster
Active Steps:	Enter Permit Status/Effective Date into PDS & NPDES database		
AFIN:	73-01281	Reference #:	ARG670879
Description:	ARG670879- Diamond Pipeline 7 of 11		

Notes

PUBLICLY ACCESSIBLE Processing Note

Mary Barnett on **05/04/2017** (*Misc. Note*)

The project is hydrostatic testing using stream water discharged through virgin materials at a rate of 0.3 to 0.9 mgd on a single day with no corrosion inhibitors and no PCB containing compressor lubricants. This project is not expected to have long term negative impacts to the downstream waters if conducted appropriately.

ADEQ Internal-Only Processing Note

Carrie McWilliams on **04/28/2017** (*Misc. Note*)

303d impaired Cat 5, Bayou DesArc zinc due to agriculture: 0.4 miles

Details**Common Information**

Facility Information

Please provide the following information about the Facility.

Facility Name

Diamond Pipeline

North American Industry Classification System (NAICS)

Please provide the NAICS codes and descriptions for your facility.

[Click here to search for and review the NAICS Codes via the Census Bureau NAICS Lookup](#)

Primary NAICS Code and Description

NONE PROVIDED

Secondary NAICS Code and Description

NONE PROVIDED

Tertiary NAICS Code and Description

NONE PROVIDED

Facility Physical Address**Contact**

Prefix: NONE PROVIDED

First Name: Alex

Last Name: Foster

Company: NONE PROVIDED

Title: Mid-Con E&RC Spec

Ext: NONE PROVIDED

Phone: 918-285-6747

FAX: NONE PROVIDED

Email: adfoster@paalp.com

Physical Address

Address Line 1: 740306 S 3510 RD

Address Line 2: NONE PROVIDED

Description: NONE PROVIDED

City: Cushing

State: OK

Postal Code: 74023

Country: United States

County: Arkansas

Facility Physical Location Latitude and Longitude

35.93759,-96.74883

Facility Mailing Address**Contact**

Prefix: NONE PROVIDED

First Name: Alex

Last Name: Foster

Company: NONE PROVIDED

Title: NONE PROVIDED

Ext: NONE PROVIDED

Phone: 918-285-6747

FAX: NONE PROVIDED

Email: NONE PROVIDED

Mailing Address

Address Line 1: 740306 S 3510 Rd

Address Line 2: NONE PROVIDED**Description:** NONE PROVIDED**City:** Cushing**State:** OK**Postal Code:** 74023**Country:** United States

Owner Information

Please provide the following information for the owner. If the owner is a corporation it must exactly match the name registered with the Secretary of State. Please use the following link to reference the Secretary of State registered name listing.

[Click here to view the Secretary of State registered name listing](#)

Secretary of State's Filing Number

NONE PROVIDED

Legal Organization

Limited Partnership (includes LP, LLP, LLLP)

Owner Type

Private Industry

Owner Information

Contact**Prefix:** NONE PROVIDED**First Name:** Dean**Last Name:** Gore**Company:** NONE PROVIDED**Title:** NONE PROVIDED**Ext:** NONE PROVIDED**Phone:** 713-646-4100**FAX:** NONE PROVIDED**Email:** NONE PROVIDED**Owner Address****Address Line 1:** 333 Clay Street, Suite 1600**Address Line 2:** NONE PROVIDED**Description:** NONE PROVIDED**City:** Houston**State:** TX**Postal Code:** 77002**Country:** United States

Billing Information

Please provide the following information for the Billing contact for this permit application.

Billing Information

Billing Contact**Prefix:** NONE PROVIDED**First Name:** Alex**Last Name:** Foster**Company:** NONE PROVIDED**Title:** NONE PROVIDED**Ext:** NONE PROVIDED**Phone:** 918-285-6747**FAX:** NONE PROVIDED**Email:** NONE PROVIDED**Billing Address****Address Line 1:** 333 Clay Street, Suite 1600

Address Line 2: NONE PROVIDED**Description:** NONE PROVIDED**City:** Houston**State:** TX**Postal Code:** 77002**Country:** United States**Other Information****Permittee (Legal Name)**

Plains Pipeline, L.P.

State of Incorporation

NONE PROVIDED

Facility SIC Code

NONE PROVIDED

Current Facility Permit Information

NONE PROVIDED

Consultant Information**Contact****Prefix:** NONE PROVIDED**First Name:** NONE PROVIDED**Last Name:** NONE PROVIDED**Company:** NONE PROVIDED**Title:** NONE PROVIDED**Ext:** NONE PROVIDED**Phone:** NONE PROVIDED**FAX:** NONE PROVIDED**Email:** NONE PROVIDED**Address****Address Line 1:** NONE PROVIDED**Address Line 2:** NONE PROVIDED**Description:** NONE PROVIDED**City:** NONE PROVIDED**State:** AR**Postal Code:** NONE PROVIDED**Country:** United States**Additional Information**

I would like to pay permit online through credit card. Erosion Prevention will be utilized at all discharge locations. Please contact Alex Foster by email at ADFoster@paalp.com or by phone at (918)285-6747 for questions

Outfall Information (1)**Is the permittee capable of meeting the applicable effluent limits and conditions of the general permit?**

Yes

Outfall Number

001

Estimated Rate of Discharge (Million Gallons per day)

0.9

Estimated Volume of Discharge (Gallons)

932293

Map showing Stream Segments and Hydrologic Basin Codes

If you need assistance determining the Stream Segment and/or Hydrologic Basin Code for this location, please use the map at the link provided below. The Stream Segment is a number followed by a letter. The Hydrologic Basin Code is a seven or eight digit number.

[Map showing Stream Segments and Hydrologic Basin Codes](#)

Stream Segment

3D

Hydrologic Basin Code

11110205

Outfall Latitude and Longitude

35.26983024, -92.02456951

Receiving Stream

Cedar Creek

Are any of the Receiving Streams on the latest Clean Water Act section 303(d) list of impaired waters or have an approved TMDL? If yes, list the Receiving Streams.

NONE PROVIDED

Are corrosion inhibitors used?

No

Does the pipeline use compressor lubricants containing polychlorinated biphenyls (PCBs)?

No

Start Date

05/15/2017

End Date

05/15/2017

Source of Test Water

Cadron Creek

Pipeline/Vessel:

Virgin

Describe the material from which the pipeline/vessel was constructed.

Carbon Steel

Type of fluid normally contained/transported through pipe/vessel.

Crude Oil

Outfall Information (2)

Is the permittee capable of meeting the applicable effluent limits and conditions of the general permit?

Yes

Outfall Number

002

Estimated Rate of Discharge (Million Gallons per day)

0.3

Estimated Volume of Discharge (Gallons)

360742

[Map showing Stream Segments and Hydrologic Basin Codes](#)

If you need assistance determining the Stream Segment and/or Hydrologic Basin Code for this location, please use the map at the link provided below. The Stream Segment is a number followed by a letter. The Hydrologic Basin Code is a seven or eight digit number.

[Map showing Stream Segments and Hydrologic Basin Codes](#)

Stream Segment

4D

Hydrologic Basin Code

8020301

Outfall Latitude and Longitude

35.24984439, -91.9536347

Receiving Stream

Sutton Creek

Are any of the Receiving Streams on the latest Clean Water Act section 303(d) list of impaired waters or have an approved TMDL? If yes, list the Receiving Streams.

NONE PROVIDED

Are corrosion inhibitors used?

No

Does the pipeline use compressor lubricants containing polychlorinated biphenyls (PCBs)?

No

Start Date

05/15/2017

End Date

05/15/2017

Source of Test Water

Cadron Creek

Pipeline/Vessel:

Virgin

Describe the material from which the pipeline/vessel was constructed.

Carbon Steel

Type of fluid normally contained/transported through pipe/vessel.

Crude Oil

Outfall Information (3)

Is the permittee capable of meeting the applicable effluent limits and conditions of the general permit?

Yes

Outfall Number

003

Estimated Rate of Discharge (Million Gallons per day)

0.3

Estimated Volume of Discharge (Gallons)

315750

[Map showing Stream Segments and Hydrologic Basin Codes](#)

If you need assistance determining the Stream Segment and/or Hydrologic Basin Code for this location, please use the map at the link provided below. The Stream Segment is a number followed by a letter. The Hydrologic Basin Code is a seven or eight digit number.

[Map showing Stream Segments and Hydrologic Basin Codes](#)

Stream Segment

4D

Hydrologic Basin Code

8020301

Outfall Latitude and Longitude

35.21461824, -91.90372756

Receiving Stream

Bayou Des Arc

Are any of the Receiving Streams on the latest Clean Water Act section 303(d) list of impaired waters or have an approved TMDL? If yes, list the Receiving Streams.

NONE PROVIDED

Are corrosion inhibitors used?

No

Does the pipeline use compressor lubricants containing polychlorinated biphenyls (PCBs)?

No

Start Date

05/15/2017

End Date

05/15/2017

Source of Test Water

Cadron Creek

Pipeline/Vessel:

Virgin

Describe the material from which the pipeline/vessel was constructed.

Carbon Steel

Type of fluid normally contained/transported through pipe/vessel.

Crude Oil

Outfall Information (4)

Is the permittee capable of meeting the applicable effluent limits and conditions of the general permit?

Yes

Outfall Number

004

Estimated Rate of Discharge (Million Gallons per day)

0.3

Estimated Volume of Discharge (Gallons)

309253

[Map showing Stream Segments and Hydrologic Basin Codes](#)

If you need assistance determining the Stream Segment and/or Hydrologic Basin Code for this location, please use the map at the link provided below. The Stream Segment is a number followed by a letter. The Hydrologic Basin Code is a seven or eight digit number.

[Map showing Stream Segments and Hydrologic Basin Codes](#)

Stream Segment

4D

Hydrologic Basin Code

8020301

Outfall Latitude and Longitude

35.18290775, -91.85104407

Receiving Stream

Cane Creek

Are any of the Receiving Streams on the latest Clean Water Act section 303(d) list of impaired waters or have an approved TMDL? If yes, list the Receiving Streams.

NONE PROVIDED

Are corrosion inhibitors used?

No

Does the pipeline use compressor lubricants containing polychlorinated biphenyls (PCBs)?

No

Start Date

05/15/2017

End Date

05/15/2017

Source of Test Water

Cadron Creek

Pipeline/Vessel:

Virgin

Describe the material from which the pipeline/vessel was constructed.

Carbon Steel

Type of fluid normally contained/transported through pipe/vessel.

Crude Oil

Required Attachments**Site Map Attachment - Attachment(s)**

[Outfall White.pdf 04/20/2017](#)

Comment: NONE PROVIDED

Disclosure Statement (or both 10Q and 10K) Attachment - Attachment(s)

[10 K.pdf 04/20/2017](#)

[10 Q.pdf 04/20/2017](#)

Comment: NONE PROVIDED

Proof of Good Standing - Attachment(s)

[Arkansas Good Standing.pdf 04/20/2017](#)

[Texas Good Standing.pdf 04/20/2017](#)

Comment: NONE PROVIDED

Responsible and Cognizant Officials

Responsible Official Signatory Requirements

The information contained in this form must be certified by a RESPONSIBLE OFFICIAL as defined below: Corporation: principal officer at least the level of vice president Partnership: a general partner Sole Proprietorship: the proprietor/owner Municipal, State, Federal, or other public facility: principal executive officer, or ranking elected official

Responsible Official First Name

Dean

Responsible Official Last Name

Gore

Responsible Official Email Address

NONE PROVIDED

Cognizant Official Requirements

A COGNIZANT OFFICIAL is an individual that is given signature authority from the Responsible Official.

Cognizant Official First Name

Alex

Cognizant Official Last Name

Foster

Cognizant Official Email Address

Adfoster@paalp.com

Attachments

Date	Attachment Name	Context	
04/20/2017 11:13 AM	10 K.pdf	v1 - Required Attachments	<input type="checkbox"/>
04/20/2017 11:12 AM	Texas Good Standing.pdf	v1 - Required Attachments	<input type="checkbox"/>
04/20/2017 11:14 AM	10 Q.pdf	v1 - Required Attachments	<input type="checkbox"/>
04/20/2017 11:11 AM	Outfall White.pdf	v1 - Required Attachments	<input type="checkbox"/>
04/20/2017 11:12 AM	Arkansas Good Standing.pdf	v1 - Required Attachments	<input type="checkbox"/>

Status History

Date	User	Processing Status
4/20/2017 10:58:18 AM	Alex D Foster	Draft
4/20/2017 11:16:56 AM	Alex D Foster	Submitted

Processing Steps

Step Name	Assigned To/Completed By	Date Completed
Form Submitted	Alex D Foster	04/20/2017 11:16 AM
Assign Tracking Number	Kealey Burrow	04/20/2017 12:47 PM
Completeness and Technical Review	Jessica Temple	04/24/2017 01:05 PM
AFIN Request	Kealey Burrow	04/24/2017 01:08 PM
Complete Invoice Request Form and Submit Invoice Request	Kealey Burrow	04/24/2017 01:28 PM
Update PDS and NPDES database with AFIN info	Kealey Burrow	04/24/2017 01:28 PM
Engineer Supervisor Review: Delete Planning/Associate Director Steps if not applicable!	Carrie McWilliams	04/28/2017 03:04 PM
Planning Branch Manager- Assign Staff to Review	Mary Barnett	05/03/2017 10:59 AM
Planning Section Review	Mary Barnett	05/04/2017 10:34 AM
Review Comments from Planning Section and work with Engineer to resolve any issues	Carrie McWilliams	05/04/2017 02:58 PM
Prepare Authorization Letter and appropriate attachments	Kealey Burrow	05/04/2017 03:31 PM
Engineer Review NOC	Jessica Temple	05/04/2017 03:55 PM
Engineer Supervisor Review NOC	Carrie McWilliams	05/05/2017 02:42 PM
Senior Operations Manager Review	Bob Blanz	05/08/2017 11:15 AM
Enter Permit Status/Effective Date into PDS & NPDES database	Kealey Burrow	
Email NOC to David Ramsey	Kealey Burrow	
Mail NOC to applicant and update Zylab.	Kealey Burrow	

Office of Water Quality Certification Form

Facility/Owner Information	
Facility Name:	Diamond Pipeline
Permittee Name:	Plains Pipeline, L.P.
Mailing Address:	740306 S 3510 Rd
City, State, Zip:	Cushing, OK 74023
Contact Phone Number:	918-285-6747
Submission Number(s):	2QY-8VSK-4SMJ 2QY-7ZMP-5MS9 2QY-A22C-4HCE 2QY-AKN8-XHJG 2QY-9BYW-J60X 2QY-8A8K-MGFK 2QY-6XS9-6Y5E 2QY-7EHG-5Q2Q 2QY-9V4X-T2B0 2QY-A8ZZ-HYT5 2QY-B2AB-9BBK
Certification:	"I certify under penalty of law that this document and all attachments were prepared under my direction or supervision in accordance with a system designed to ensure that qualified personnel properly gather and evaluate the information submitted. Based on my inquiry of the person or persons who manage the system, or those persons directly responsible for gathering the information, the information submitted is, to the best of my knowledge and belief, true, accurate, and complete. I am aware that there are significant penalties for submitting false information, including the possibility of fine and imprisonment for knowing violations."
Signature of Responsible Official:	

Please return to:
ADEQ-Office of Water Quality
5301 Northshore Drive
North Little Rock, AR 72118

or

water.permit.application@adeq.state.ar.us

Untitled Map

Write a description for your map.

Legend

- Feature 1
- Feature 2

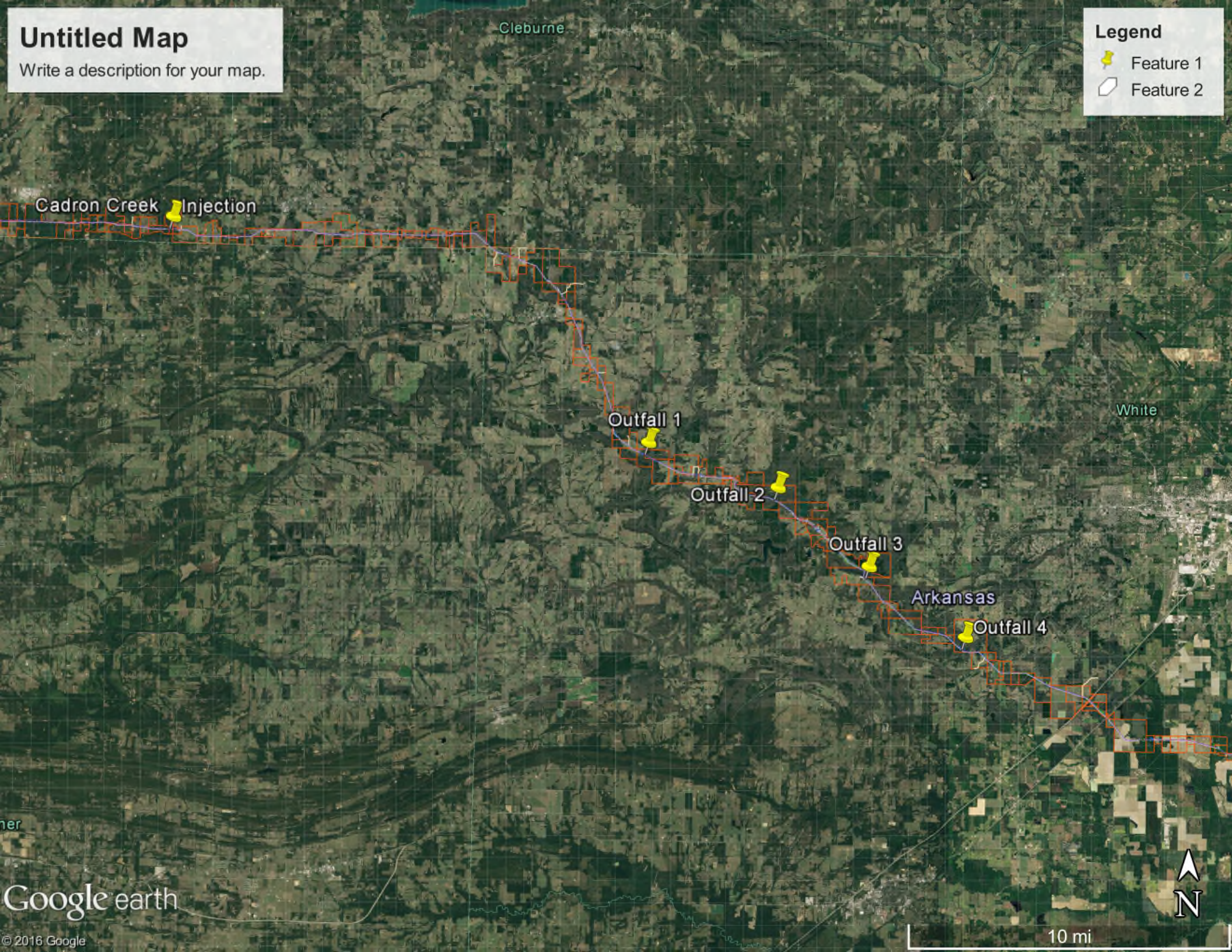



ARKANSAS
SECRETARY OF STATE
Mark Martin

Search Incorporations, Cooperatives, Banks and Insurance Companies

[Printer Friendly Version](#)

LLC Member information is now confidential per Act 865 of 2007

Use your browser's back button to return to the Search Results

[Begin New Search](#)

For service of process contact the [Secretary of State's office](#).

Corporation Name	PLAINS PIPELINE, L.P.
Fictitious Names	
Filing #	100199778
Filing Type	Foreign Limited Partnership
Filed under Act	Foreign LP; 657 of 1979
Status	Good Standing
Principal Address	333 CLAY STREET SUITE 1600 HOUSTON, TX 77002
Reg. Agent	CORPORATION SERVICE COMPANY
Agent Address	300 SPRING BUILDING, SUITE 900 300 S. SPRING STREET LITTLE ROCK, AR 72201
Date Filed	06/04/2001
Officers	SEE FILE, Incorporator/Organizer PLAINS MARKETING, L.P., General Partners PLAINS GP LLC, General Partners
Foreign Name	N/A
Foreign Address	500 DALLAS, STE 700 HOUSTON, 77002
State of Origin	TX

**[Purchase a Certificate of Good
Standing for this Entity](#)**

[Pay Franchise Tax for this corporation](#)



Office of the Secretary of State

Certificate of Fact

The undersigned, as Secretary of State of Texas, does hereby certify that the document, Articles Of Conversion for Plains Pipeline, L.P. (file number 11400110), a Domestic Limited Partnership (LP), was filed in this office on November 16, 1998.

It is further certified that the entity status in Texas is in existence.

In testimony whereof, I have hereunto signed my name officially and caused to be impressed hereon the Seal of State at my office in Austin, Texas on April 20, 2017.

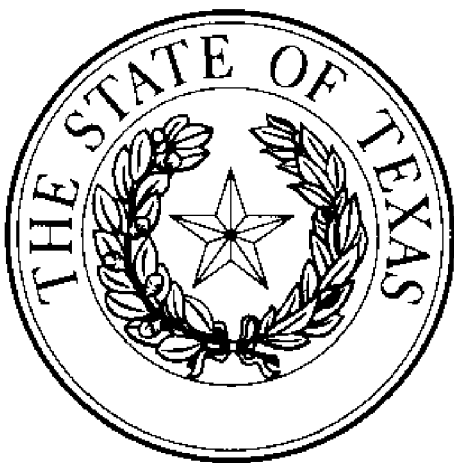

A handwritten signature in black ink, appearing to read "R. Pablos".

Rolando B. Pablos
Secretary of State

From: [Alexander D Foster](#)
To: [Temple, Jessica](#)
Subject: RE: ARG67 application for Plains Pipeline L.P.
Date: Thursday, April 20, 2017 12:03:13 PM

Jessica,

It seems that now that a permit has been made with outfalls within one county I was able to submit the permits on ePortal. I have also provided the Certificate of Fate from the State of Texas which is the form they provide as their Proof of Good Standing. I would like to pay for all the permits through credit card.

Also, would you please complete the permits for the follow 4 counties first:

- Cleburne County
- White County
- Prairie County
- St. Francis County

Also, this email confirms that we will only be discharging water from the hydrostatic tests. All water that will be used will come from natural waters of Arkansas. We will also be monitoring with the discharge in compliance with the permits if approved.

Thanks for your help,
Alex

*Alex D Foster
Environmental & Regulatory Compliance Analyst
Plains All American Pipeline, L.P.
Work Cell: (918)-285-6747
Office Phone: (918)-223-0227*

From: Temple, Jessica [mailto:TEMPLEJ@adeq.state.ar.us]
Sent: Thursday, April 20, 2017 8:23 AM
To: Alexander D Foster
Subject: RE: ARG67 application for Plains Pipeline L.P. [External]

It will not be an issue for the source water to be in a different county, as long as all of the discharges covered under one permit are in the same county.

Jessica Temple, PE
Engineer
ADEQ-Office of Water Quality
501-682-0621

From: Alexander D Foster [<mailto:ADFoster@paalp.com>]
Sent: Thursday, April 20, 2017 8:04 AM
To: Temple, Jessica
Subject: RE: ARG67 application for Plains Pipeline L.P.

Jessica,

Should the site map just display the pipeline and the discharge location? Some water sources will not be in the same county is this an issue?

Alex

From: Alexander D Foster
Sent: Thursday, April 20, 2017 7:46 AM
To: 'Temple, Jessica'
Subject: RE: ARG67 application for Plains Pipeline L.P. [External]

Sounds Good. Maybe this was the issue as to why it would not submit

From: Temple, Jessica [<mailto:TEMPLEJ@adeq.state.ar.us>]
Sent: Thursday, April 20, 2017 7:45 AM
To: Alexander D Foster
Subject: RE: ARG67 application for Plains Pipeline L.P. [External]

Either email will work. The only two engineers that work on this type of permit are myself and Alex Kreps and we both are familiar with this permit.

Thanks.

Jessica Temple, PE
Engineer
ADEQ-Office of Water Quality
501-682-0621

From: Alexander D Foster [<mailto:ADFoster@paalp.com>]
Sent: Thursday, April 20, 2017 7:43 AM
To: Temple, Jessica
Subject: RE: ARG67 application for Plains Pipeline L.P.

I will work to get this completed and sent in today through ePortal. If I run into the same issue I will send the summary as I did last time. Also should I send these files directly to you or the listed email on the NOI?

Thanks,

Alex

From: Temple, Jessica [<mailto:TEMPLEJ@adeq.state.ar.us>]
Sent: Thursday, April 20, 2017 7:39 AM
To: Alexander D Foster
Subject: ARG67 application for Plains Pipeline L.P. [External]

Alex,

I'm sorry that I have to keep being the bearer of bad news regarding this ARG67 application that you submitted for Plains Pipeline L.P.

Part 1.3.7 of the ARG670000 general permit states that "permittees who conduct hydrostatic testing at more than one location for a specific project may obtain project-wide coverage (i.e., more than one outfall) under this permit for discharges related to those testing activities provided the testing activities are all conducted within the same county."

This project covers multiple counties, so a separate permit must be obtained for the discharge in each county.

As far as the actual application that you submitted, there are a couple of items that need to be addressed.

- The permittee name must exactly match with the Arkansas Secretary of State. The permittee listed on the NOI is Plains All American Pipeline, L.P., which is not listed on the Arkansas Secretary of State's website. The project name of Plains Pipeline L.P. is listed on the Arkansas Secretary of State's website however.
- We also need proof of Good Standing in the State of Origin, if other than Arkansas. If the permittee name is supposed to be Plains Pipeline, LP, we will need proof of Good Standing from the Texas Secretary of State. If the permittee name is supposed to be Plains All American GP LLC (which is the closest thing I could find to Plains All American Pipeline, L.P.), we will need proof of Good Standing from the Delaware Secretary of State.
- Please confirm the following:
 - The discharge will contain only water used for hydrostatic testing.
 - There will be less than 0.1 mg/l of chlorine in the discharge.
 - There are no substances that are not monitored by the effluent limits in the permit.

Please let me know if you have any questions or concerns. I will be in meetings almost all morning, but I will get back with you as soon as possible.

Thanks,
Jessica Temple, PE
Engineer
ADEQ-Office of Water Quality
501-682-0621

Attention:

The information contained in this message and/or attachments is intended only for the person or entity to which it is addressed and may contain confidential and/or privileged material. If you received this in error, please contact the Plains Service Desk at 713-646-4444 and delete the material from any system and destroy any copies.

This footnote also confirms that this email message has been scanned for Viruses and Content and cleared.

Attention:

The information contained in this message and/or attachments is intended only for the person or entity to which it is addressed and may contain confidential and/or privileged material. If you received this in error, please contact the Plains Service Desk at 713-646-4444 and delete the material from any system and destroy any copies.

This footnote also confirms that this email message has been scanned for Viruses and Content and cleared.

Attention:

The information contained in this message and/or attachments is intended only for the person or entity to which it is addressed and may contain confidential and/or privileged material. If you received this in error, please contact the Plains Service Desk at 713-646-4444 and delete the material from any system and destroy any copies.

This footnote also confirms that this email message has been scanned for Viruses and Content and cleared.