

**TRANSMONTAIGNE**  
 200 Mansell Court East, Suite 600  
 Roswell, GA 30076-4853  
 Telephone: (770) 518-3671  
 Facsimile: (770) 650-3329

**FACSIMILE TRANSMITTAL**

TO: *Mr Shafiq*  
 FROM: *Barbara Pastelberry*  
 DATE: *11.21.06*

FAX NO: *501.682.0910*

Total number of pages  
(including this cover): *10*

MESSAGE:

NPDES PERMIT FILE  
 NPDES # *AR 6790089*  
 AFIN # *04-00240*  
 \_\_\_\_\_ Permit PN  
 Correspondence  
 Technical Backup  
*11/21/06 sw* Date Scanned



**IF YOU DO NOT RECEIVE ALL OF THE PAGES OR HAVE ANY QUESTIONS, PLEASE NOTIFY THIS OFFICE AT (770) 518-3671.**

**CONFIDENTIALITY:** The information contained in this telecopy message is legally privileged, confidential information or work product intended only for the use of the individual or entity named above. If the reader of this message is not the intended recipient, you are hereby notified that any use, dissemination, distribution, or copying of this telecopy is strictly prohibited. If you have received this telecopy in error, please immediately notify us by telephone and return the original message to us at the address above via the United States Postal service.



**TRANSMONTAIGNE INC.**  
Delivering America's Fuel Supply, on Demand

Via Federal Express

November 21, 2006

Mr. Mo Shafii  
Arkansas Department of Environmental Quality  
NPDES Branch, Water Division  
8001 National Drive  
Little Rock, AR 72209

**Razorback Pipeline**  
**Rogers, AR**

Dear Mr. Shafii,

I spoke with you on November 17, 2006 concerning storm water discharges from the newly constructed land farm at the Razorback Pipeline Rogers facility.

During that conversation, you indicated the discharge would be covered under General Permit ARG790000 (Dischargers of Treated Groundwater/Surface Water Resulting from Cleaning of Groundwater/Surface Water which May Have Been Contaminated with Petroleum Fuels).

Enclosed is a completed Notice of Intent, along with check number 0009960 in the amount of \$500.00 covering permit fees.

You said during our telephone conversation that permit approval could be obtained in less than one week. We would be very appreciative if you would accelerate the approval process and issue the permit as quickly as possible.

If you have any questions, please call me at 770/518-3671 or by e-mail [bcastleberry@transmontaigne.com](mailto:bcastleberry@transmontaigne.com)

Thank you again for your assistance with the permit issuance.

Sincerely,

A handwritten signature in black ink that reads "Barbara Castleberry". The signature is fluid and cursive.

Barbara Castleberry  
Environmental Coordinator

Enclosure



Arkansas Department of Environmental Quality  
 NPDES Branch, Water Division  
 P. O. Box 8913  
 Little Rock, AR 72219  
 (501) 682-0622

AFIN 04-00240

NOTICE OF INTENT

Dischargers of Treated Groundwater/ Surface Water Resulting from Cleaning of  
 Groundwater/ Surface Water Which May Have Been Contaminated with Petroleum Fuels  
 GENERAL PERMIT ARG790000

ARG79 0089

1. Operator Information

|   |   |
|---|---|
| Applicant (Operator) Name:<br><b>TransMontaigne Operating Company LP</b>                                    | Name of Facility:<br><b>Razorback Pipeline Rogers</b>               |
| Mailing Address (permit and DMRs will be sent to this address):<br><b>200 Mansell Court East, Suite 600</b> | Facility Physical Address:<br><b>2801 W. Hudson Avenue</b>          |
| Mailing City: <b>Roswell</b> State: <b>GA</b> Zip: <b>30076</b>   | Facility City: <b>Rogers</b> State: <b>AR</b> Zip: <b>72756</b>     |
| Phone Number: <b>770/518-3671</b>   |   |
| Fax Number: <b>770/650-3329</b>   | Applicant type (circle one):<br>Private Federal Public State (Corp) |
| E-mail (optional): <b>bcastleberry@transmontaigne.com</b>   | Other (describe): <b>LP</b>   |

2. Invoice Mailing Information

|  |  |
|--|--|
| Invoice Contact Person: <b>Barbara Castleberry</b> | Invoice Mailing Address:<br><b>200 Mansell Court East, Suite 600</b> |
| Invoice Mailing Company: <b>TransMontaigne</b>     | City: <b>Roswell</b> State: <b>GA</b> Zip: <b>30076</b>              |
| Telephone: <b>770/518-3671</b>                     | Email (optional): <b>bcastleberry@transmontaigne.com</b>             |

3. Owner Name (if different from operator):

**TransMontaigne Operating Company LP**

4. Cognizant Official Name:

**Dudley Tarlton**

Owner Address: **1670 Broadway Suite 3100**

Cognizant Official Title: **Vice President ESOH**

City: **Denver** State: **CO** Zip: **80202**

Cognizant Official Telephone: **303/626-8219**

5. Facility SIC Code : 5171

Description of Facility Operations

**Refined petroleum pipeline and storage facility**

6. Facility Location Information:

Latitude: 36 Degrees 21 Minutes 31 Seconds

Longitude: 94 Degrees 09 Minutes 43 Seconds

Section: 3 Township: 19N Range: 30W

County: **Benton**

Accuracy: 8 Method: 5 Datum: 2 Scale: A

Description: 02099

Hydrologic Basin Code: 11110103

7. Construction permit (if applicable)

Number NA

Date Issued NA

8 Outfall 101

|  |  |
|--|--|
| (a) Stream Segment: <u>3J</u>  | (b) Hydrologic Basin Code: <u>11110103</u>                   |
| (c) Outfall Latitude: <u>36°21'31"</u> Longitude: <u>94°09'43"</u><br>Accuracy: <u>8</u> Method: <u>5</u> Datum: <u>2</u> Scale: <u>A</u><br>Description: <u>02099</u> | (d) Section: <u>3</u> Township: <u>19N</u> Range: <u>30W</u> |
| (e) Receiving Stream: <u>Sugar Creek</u>   | (f) Flow (actual or projected): <u>0.01</u> MGD              |
| (g) Type of treatment: <u>Bag filtration and granular activated carbon</u>   |  |

9. Facility has Individual NPDES Permit: (circle one) YES (NO)  
 Permit Number: \_\_\_\_\_ (If YES, the operator or individual named in this Notice of Intent specifically requests termination of the NPDES Permit listed herein upon the effective date of coverage under this general permit. Yes \_\_\_\_\_ NO \_\_\_\_\_)

10. Applicant has previously submitted, or has on file with this Department, a complete Disclosure Form as required by Act 454 of 1991:  
 If YES, date submitted: 6/15/05 Division: NA  
 If NO, Submit a Disclosure Form.

**CERTIFICATION STATEMENT**

I (Initial) "I certify that, if this facility is a corporation, it is registered with the Secretary of State of Arkansas. Please provide the full name of corporation if different than that listed in Section I above."

X (Initial) "I certify that the cognizant official designated in this Notice of Intent is qualified to act as a duly authorized representative under the provisions of 40 CFR 122.22(b). If no cognizant official has been designated, I understand that the Department will accept reports signed by the applicant"

"I certify under penalty of law that this document and all attachments were prepared under my direction or supervision in accordance with a system designed to assure that qualified personnel properly gather and evaluate the information submitted. Based on my inquiry of the person or persons who manage the system, or those persons directly responsible for gathering the information submitted is, to the best of my knowledge and belief, true, accurate, and complete. I am aware that there are significant penalties for submitting false information, including the possibility of fine and imprisonment for knowing violations."

Printed Name: Dudley Tarlton  
 Signature: *Dudley Tarlton*

Title: Vice President ESOH  
 Date: 11/21/06

**COGNIZANT OFFICIAL**

Printed Name: Dudley Tarlton  
 Signature: *Dudley Tarlton*

Title: Vice President ESOH  
 Telephone: 303/626-8219

### Water Flow Through Treatment Process

Water will be directed from the stormwater collection point in the northeast section of the landfarm bermed area. Stormwater will be recovered from the collection point via a pneumatically operated pump and transferred to a storage tank located within the landfarm bermed area. The stormwater will settle in the storage tank and then be transferred from the tank through a bag filtration unit and a granular activated carbon (GAC) treatment vessel via piping and a separate pneumatic pump.

Following treatment in the GAC vessel, the water will then be directed to a second tank for storage. A sample of the treated water from the second tank will be submitted to a laboratory for analysis of Total Petroleum Hydrocarbons via EPA Method 8015M. The initial tank of treated water will also be sampled for benzene, toluene, ethylbenzene, and total xylenes (BTEX) via EPA Method 8021 and field screened for pH. Analytical results will be submitted to the Arkansas Department of Environmental Quality (ADEQ) for approval to discharge. Once approved, the water will be discharged to the surface in compliance with the ADEQ issued permit.

To complete this task, the following **will be required**:

Two storage tanks;

Two pneumatic pumps and associated piping for transferring water between the recovery/settling tank, and for water transfer through the treatment system;

Water filtration and treatment system;

Disposal (including transportation) of treatment media (activated carbon) when required;

Disposal of treated water via surface discharge, including completion of required ADEQ discharge compliance reports.

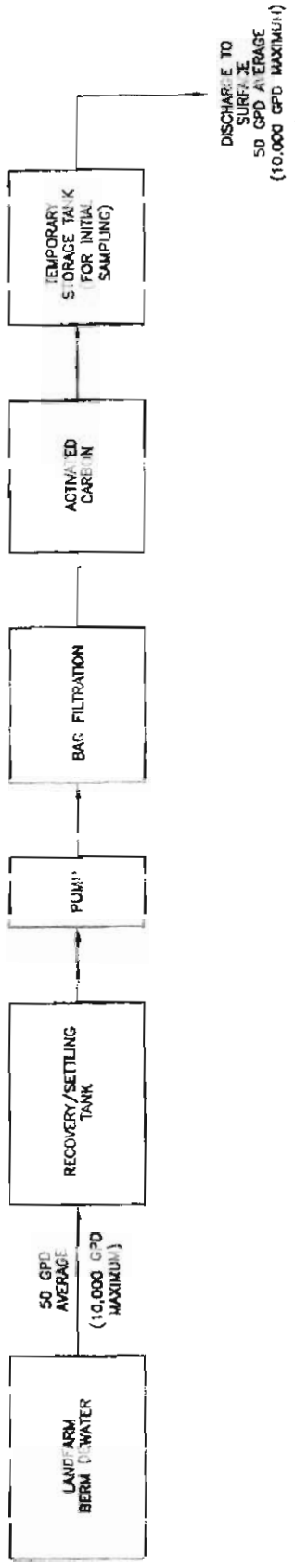

**FIGURE 2**  
**WATER TREATMENT PROCESS**  
**ROGERS TERMINAL**  
**ROGERS, ARKANSAS**  
**RAZORBACK PIPELINE COMPANY**



NOTES:  
 GPD - GALLONS PER DAY  
 FLOWS ARE ESTIMATED

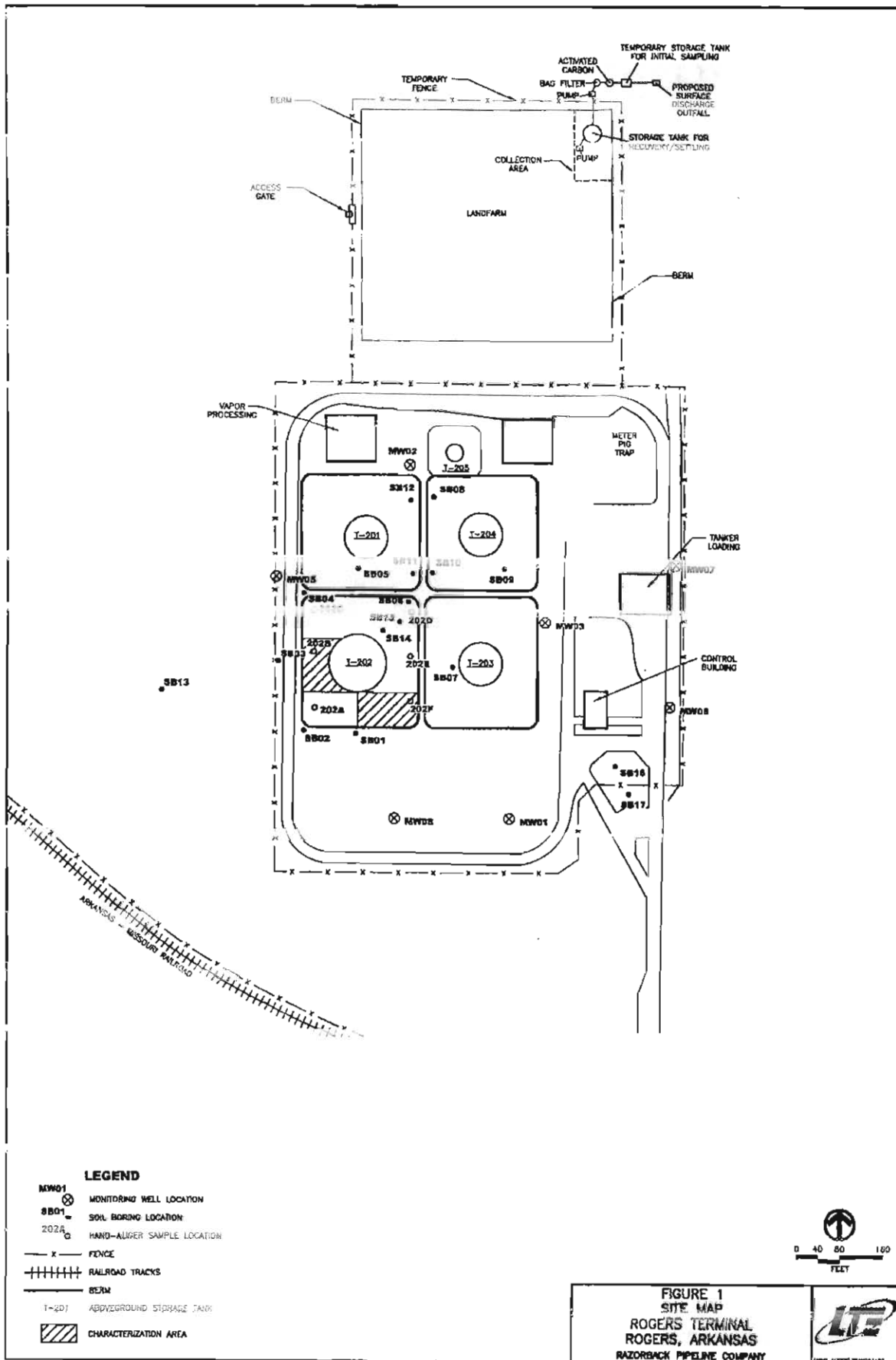

**LEGEND**

- MW01 ⊗ MONITORING WELL LOCATION
- SB01 ○ SOIL BORING LOCATION
- 202A ○ HAND-AUGER SAMPLE LOCATION
- x - FENCE
- ++++ RAILROAD TRACKS
- BERM
- I-201 ▭ ABOVEGROUND STORAGE TANK
- ▨ CHARACTERIZATION AREA



**FIGURE 1**  
**SITE MAP**  
 ROGERS TERMINAL  
 ROGERS, ARKANSAS  
 RAZORBACK PIPELINE COMPANY



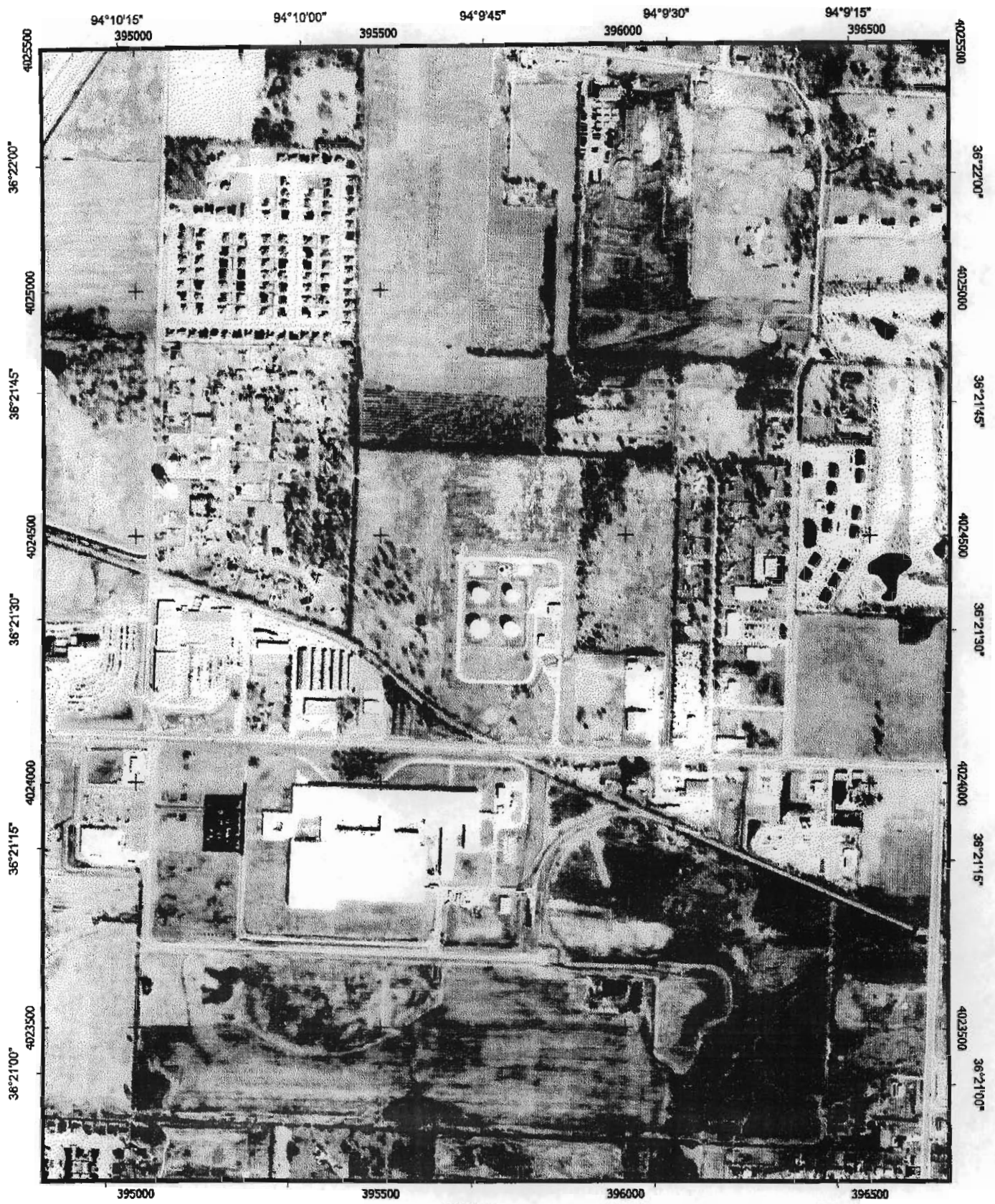

**RAZORBACK  
TRANSMONTAIGNE ROGERS FACILITY**

Map produced by [www.tps.com](http://www.tps.com)  
Copyright 2003 AGS, LLC

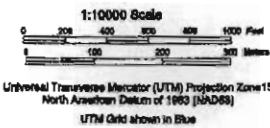



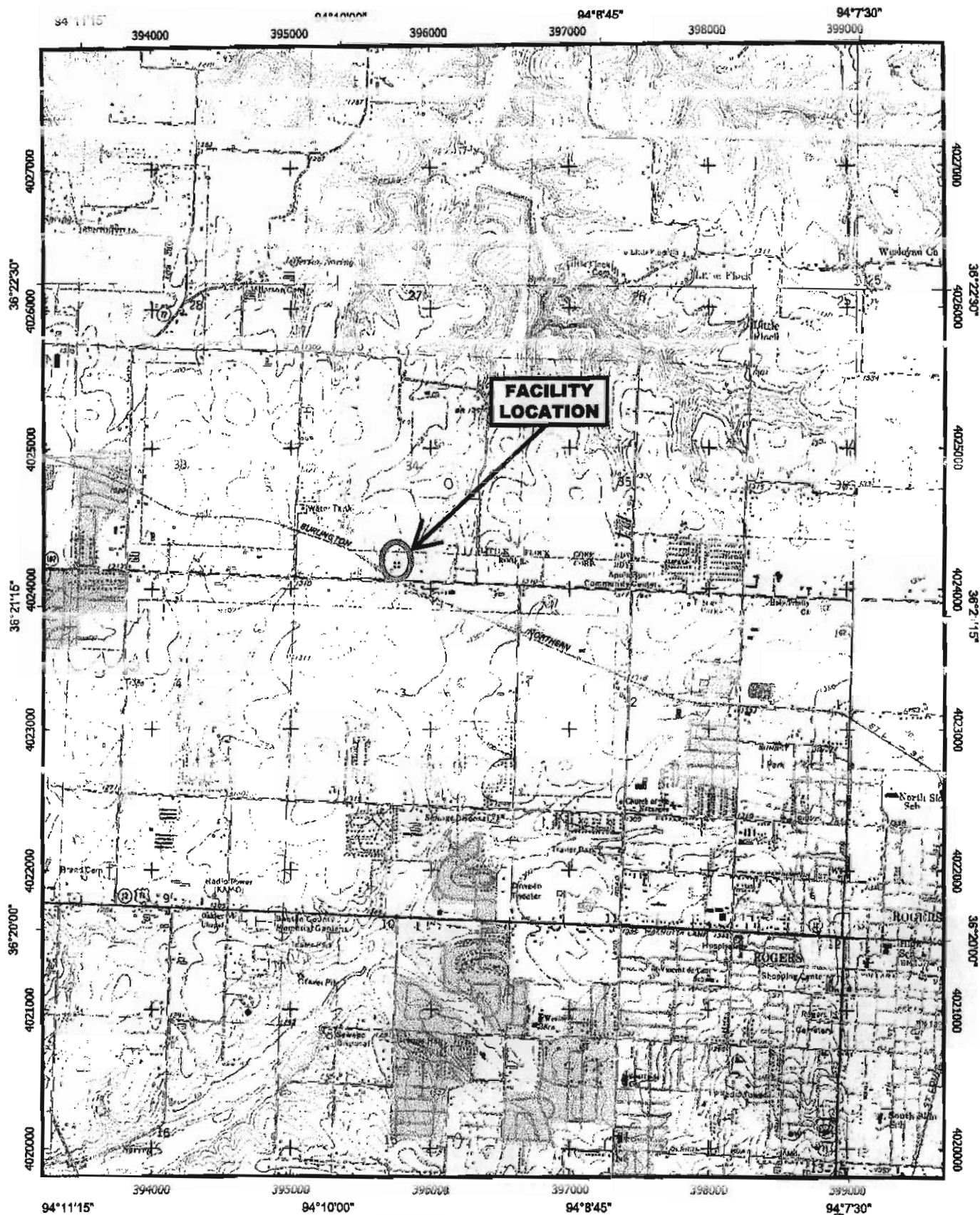

**TransMontaigne -  
Rogers, AR Terminal**

