

NOTICE OF INTENT

Application for Coverage under General Permit 00000-WGP
Construction, Operation, and Closure of Pits Associated
with Oil and Gas Well Exploration

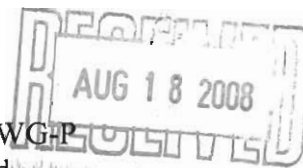

Permit Tracking No.: 00069	AFIN No.:
----------------------------	-----------

1. Information on Operator Requesting Permit:

Legal Name of Facility: SEECO, INC.		Name of Facility:	
Contact Name: George Sheffer		Title: DeSoto Field Manager	
Address: PO Box 789		Fax:	
City: Conway	State: AR	Zip Code: 72032	
Phone Number:		E-Mail:	

2. Information on Contractor if different from Operator (a representative at the well site during drilling activities):

Name of Facility:			
Contact Name:		Title:	
Address:		Fax:	
City:	State:	Zip Code:	
Phone Number:		E-Mail:	

3. Information on Reserve Pit Location

Address or location: 2.4 miles from Center Ridge, AR			
City: Center Ridge	State: AR	Zip Code: 72029	County: Conway
Latitude 35° 20' 33.20" N	Longitude -92° 32' 26.55" W	Source Datum: WGS 84 <input type="checkbox"/> NAD 27 <input checked="" type="checkbox"/> NAD 83 <input type="checkbox"/>	
Well Name: Anthony Desalvo Trust 8-15 #1,2-12H	Section 12	Township 8N	Range 15W
Nearest City/Town: Center Ridge	Name of & Distance to the Nearest Stream: Trib of Cedar Cr. 0.08 miles SW and a pond 0.07 miles NW		
Describe the location of and directions to the land application site with respect to roads, towns and other easily identifiable landmarks: SEE ENCLOSED PLAT			

4. Information on Reserve Pit Construction

Width 75 ft	Length 220 ft	Depth (exclude 2' freeboard) 8 ft	Wall slope: 3:1
Type of Liner: Synthetic			
Type of Fluid System: Fresh Water <input checked="" type="checkbox"/> Oil/Diesel <input type="checkbox"/> Gas/Air <input checked="" type="checkbox"/> Other <input type="checkbox"/> (explain)			

5. Is this applicant a corporation? Yes ☒ No ☐ State ____ If "Yes", the operator certifies by signature of the certification below that the corporation is registered with the Secretary of State of Arkansas.

6. Has an NOI to drill oil and gas been filed with AOGC? Yes ☐ Date ____ No ☒

7. Has a permit to drill been issued? Yes ☐ Permit Number ____ No ☒

8. The applicant certifies by signing the certification below that a copy of the NOI with a location map was submitted to the Arkansas Department of Health (ADH) and County Judge of the county where the pit is to be located.

9. Applicant must also submit the following documents for ADEQ review with this NOI:

- a. Topographic map showing well location and receiving streams or ponds within ½ mile.
- b. Pit schematic and location.
- c. Completed "Disclosure Statement". The Disclosure Form may be obtained from ADEQ on the website at http://www.adeg.state.ar.us/disclosure_stmt.pdf.
- d. Fee of \$ 300.00 Check # _____

10. Cognizant Official (Duly Authorized Representative):

- a. All reports required by the permit, or other information requested by the Director, shall be signed by the applicant (or person authorized by the applicant) or by a duly authorized representative of that person. A person is a duly authorized representative only if:
 - (1) The authorization is made in writing by the applicant.
 - (2) The authorization specifies either an individual or a position having responsibility for the overall operation of the regulated facility or activity such as the position of plant manager, superintendent, position of equal responsibility, or an individual or position having overall responsibility for environmental matters for the company.
 - (3) The authorization is submitted to the Director.
- b. The applicant hereby designates the following person as duly authorized representative, for signing reports required by the permit, and other information requested by the Director:

Typed or Printed Name

Title

Telephone No.

Signature

Date Signed

The applicant certifies by signing certification below that the above named individual is qualified to act as a duly authorized representative. (NOTE: If no duly authorized representative is designated herein, the Department considers the applicant to be the cognizant official for the facility and only reports signed by the applicant will be accepted by the Department)

11. Certification and Signatory Requirements:

- a. Signature on Notice of Intent (NOI): The Notice of Intent must be signed below by a person authorized (Operator) under the provisions of state law. Applicants should be familiar with the provisions regarding signatory authority which are described in the general permit.
- b. Certification: The applicant and any person signing a document required under this permit must make the following certification:

"I certify under penalty of law that this document and all attachments were prepared under my direction or supervision in accordance with a system designed to assure that qualified personnel properly gather and evaluate the information submitted. Based on my inquiry of the person or persons who manage the system, or those persons directly responsible for gathering the information, the information submitted is, to the best of my knowledge and belief, true, accurate, and complete. I am aware that there are significant penalties for submitting false information, including the possibility of fine and imprisonment for knowing violations."

George Sheffer
Typed or Printed Name

Desoto Field Manager (501) 548-6601
Title

Telephone No.

CASCO
Signature

8/15/08
Date Signed



HOFFMAN & ASSOCIATES, INC.

LAND SURVEYORS - CONSULTING ENGINEERS
320 O'BRYAN LANE - VAN BUREN, AR 72956
TEL: (479) 474-7916 - FAX: (479) 474-2450
WEB ADDRESS: HANOA-INC.COM

DRAFT
JULY 21, 2008

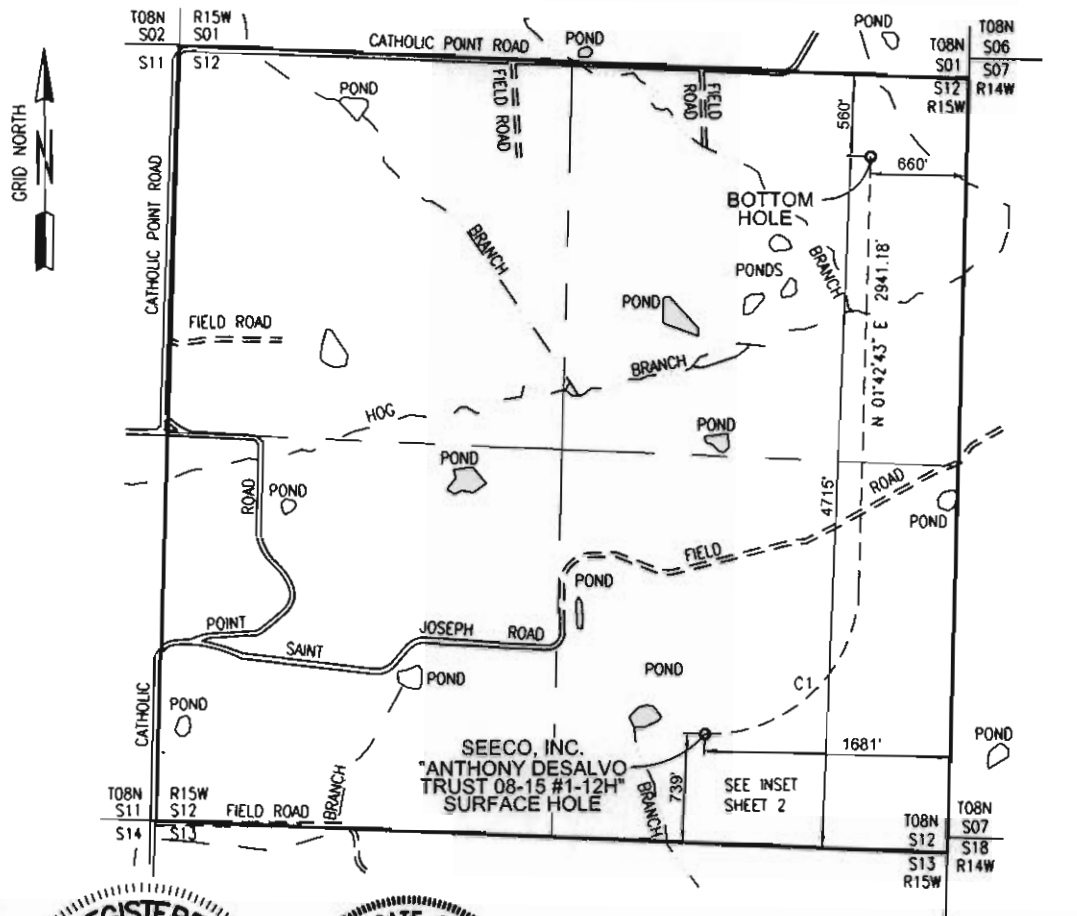

CERTIFICATION:

I HEREBY CERTIFY THAT THE ABOVE DESCRIBED WELL LOCATION WAS SURVEYED AND STAKED ON THE GROUND AS SHOWN.

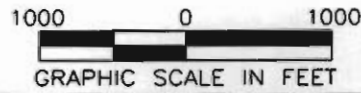

CURVE	RADIUS	ARC LENGTH	CHORD LENGTH	CHORD BEARING	DELTA ANGLE
C1	1021.00'	1603.78'	1443.91'	N 46°42'43" E	90°00'00"

DRIVING DIRECTIONS:
FROM THE INTERSECTION OF STATE HIGHWAY 286 & I-40 (EXIT 129) AT CONWAY, ARKANSAS; TRAVEL WEST ON I-40 FOR ±21.0 MILES TO STATE HIGHWAY 9 (EXIT 108); TURN RIGHT (NORTH) ONTO STATE HIGHWAY 9 AND TRAVEL ±12.7 MILES TO BIRDTOWN, ARKANSAS; CONTINUE NORTH ON STATE HIGHWAY 9 FOR ±3.9 MILES TO CATHOLIC POINT ROAD; TURN RIGHT (EAST) ONTO CATHOLIC POINT ROAD AND TRAVEL ±1.7 MILES TO SAINT JOSEPH ROAD; TURN RIGHT (EAST) ONTO SAINT JOSEPH ROAD AND TRAVEL ±0.5 MILES TO PROPOSED LEASE ROAD; TURN RIGHT (SOUTHEAST) ONTO PROPOSED LEASE ROAD AND TRAVEL ±1025 FEET TO PROPOSED GAS WELL LOCATION.

DISTANCE / DIRECTION FROM NEAREST TOWN:
±2.4 MILES SOUTHEAST FROM CENTER RIDGE, ARKANSAS.

BOTTOM HOLE LOCATION:
4715 FEET FROM THE SOUTH SECTION LINE
660 FEET FROM THE EAST SECTION LINE

GEOGRAPHIC COORDINATE SYSTEM (NAD 27):
LATITUDE: 35.353371°
LONGITUDE: -92.536964°

UNIVERSAL TRANSVERSE MERCATOR (UTM NAD 27, ZONE 15, FEET):
NORTHING: 12,835,051.377
EASTING: 1,778,446.049

STATE PLANE COORDINATE SYSTEM (NAD 27, AR NORTH ZONE, FEET):
NORTHING: 371,699.575
EASTING: 1,839,878.924

LEGEND:
○ PROPOSED SURFACE HOLE / BOTTOM HOLE
✱ EXISTING / PRODUCING WELLHEAD
✕ ABANDONED WELL
✕ PLUGGED & ABANDONED WELL

COMPANY: SEECO, Inc.	
WELL NAME: ANTHONY DESALVO TRUST 08-15 WELL #: 1-12H	
LOCATION: SECTION 12, T-08-N, R-15-W CONWAY COUNTY, ARKANSAS	
PROJECT COORDINATE SYSTEM ESTABLISHED WITH GPS RECEIVER, RTK METHOD, AND NGS-OPUS BASE STATION.	
SURFACE HOLE LOCATION: 739 FEET FROM THE SOUTH SECTION LINE 1681 FEET FROM THE EAST SECTION LINE	ELEVATION MSL 734.0
GEOGRAPHIC COORDINATE SYSTEM (NAD 27): LATITUDE: 35.342557° LONGITUDE: -92.540711°	
UNIVERSAL TRANSVERSE MERCATOR (UTM NAD 27, ZONE 15, FEET): NORTHING: 12,831,111.448 EASTING: 1,777,347.366	
STATE PLANE COORDINATE SYSTEM (NAD 27, AR NORTH ZONE, FEET): NORTHING: 367,769.708 EASTING: 1,838,740.022	
REVISIONS	DATE: 12-10-2007
	BK: TYLER31 PG: 113-114
	DRAWN BY: T. PHILLIPS
	SCALE: 1" = 1000'
	DRAWING NO. 38814
	SHEET NO. 1 OF 3

**HOFFMAN & ASSOCIATES, INC.**

LAND SURVEYORS - CONSULTING ENGINEERS
320 O'BRYAN LANE - VAN BUREN, AR 72956
TEL: (479) 474-7916 - FAX: (479) 474-2450
WEB ADDRESS - HANOA-INC.COM

DRAFT
JULY 21, 2008

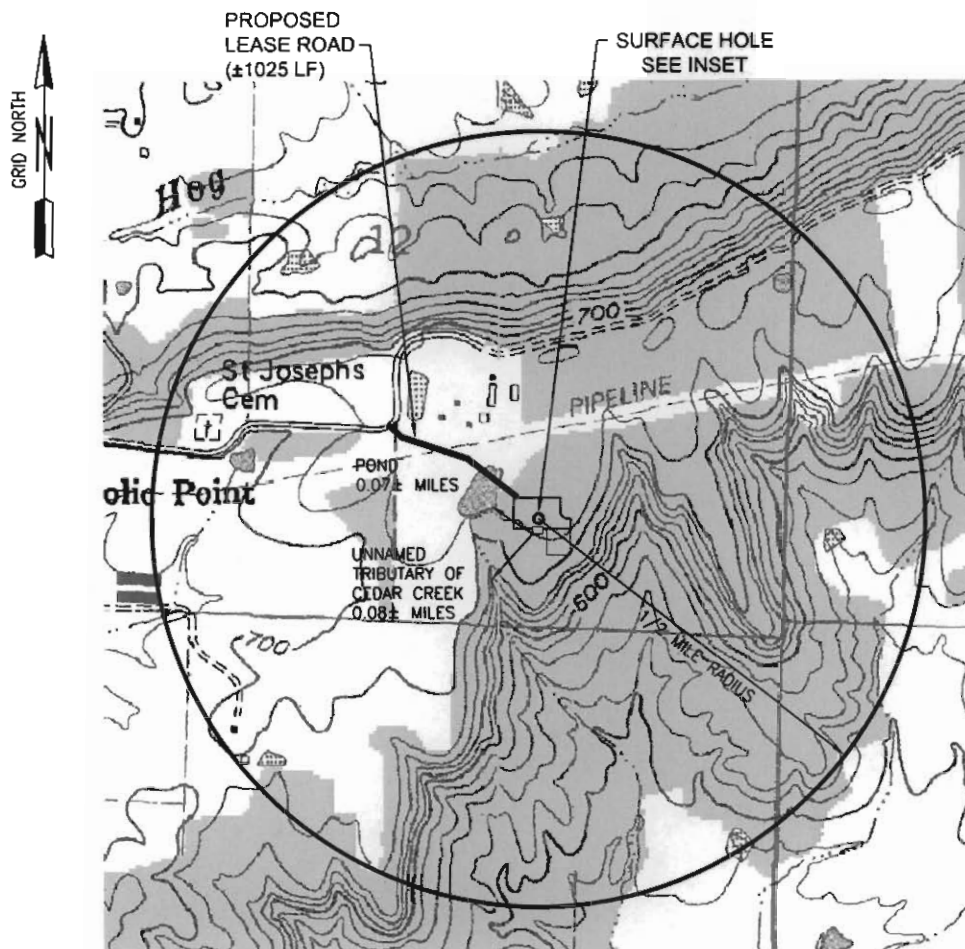

QUADRANGLE LOCATION
SPRINGFIELD, ARK.

35092-C5-TF-024
1990

DMA 7454 1 SE-SERIES V584

NAME AND DISTANCE TO THE NEAREST STREAM:
AN UNNAMED TRIBUTARY OF CEDAR CREEK IS LOCATED
0.08± MILES SOUTHWEST AND A POND IS LOCATED
0.07± MILES NORTHWEST OF THE RESERVE PIT.

1000 0 1000

GRAPHIC SCALE IN FEET

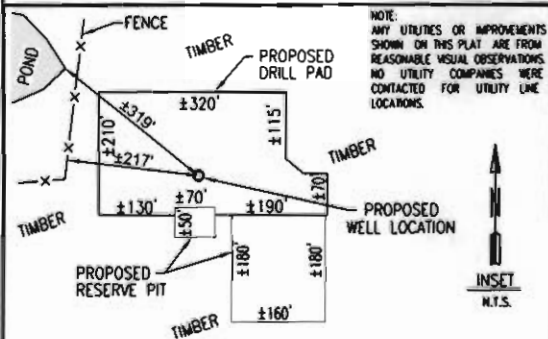

NOTE:
ANY UTILITIES OR IMPROVEMENTS
SHOWN ON THIS PLAT ARE FROM
REASONABLE VISUAL OBSERVATIONS.
NO UTILITY COMPANIES WERE
CONTACTED FOR UTILITY LINE
LOCATIONS.



COMPANY:



SEECO, Inc.

WELL NAME: ANTHONY DESALVO TRUST 08-15
WELL #: 1-12H

LOCATION: SECTION 12, T-08-N, R-15-W
CONWAY COUNTY, ARKANSAS

SURFACE HOLE LOCATION:
739 FEET FROM THE SOUTH SECTION LINE
1681 FEET FROM THE EAST SECTION LINE

BOTTOM HOLE LOCATION:
4715 FEET FROM THE SOUTH SECTION LINE
660 FEET FROM THE EAST SECTION LINE

LEGEND:

- PROPOSED SURFACE HOLE / BOTTOM HOLE
- ✱ EXISTING / PRODUCING WELLHEAD
- ✕ ABANDONED WELL
- ✕ PLUGGED & ABANDONED WELL

REVISIONS

DATE: 12-10-2007

BK: TYLER31 PG: 113-114

DRAWN BY: T. PHILLIPS

SCALE: 1" = 1000'

DRAWING NO. 38814

SHEET NO. 2 OF 3

**HOFFMAN & ASSOCIATES, INC.**

LAND SURVEYORS - CONSULTING ENGINEERS
320 O'BRYAN LANE - VAN BUREN, AR 72956
TEL: (479) 474-7915 - FAX: (479) 474-2450
WEB ADDRESS - HANOA-INC.COM

DRAFT
JULY 21, 2008

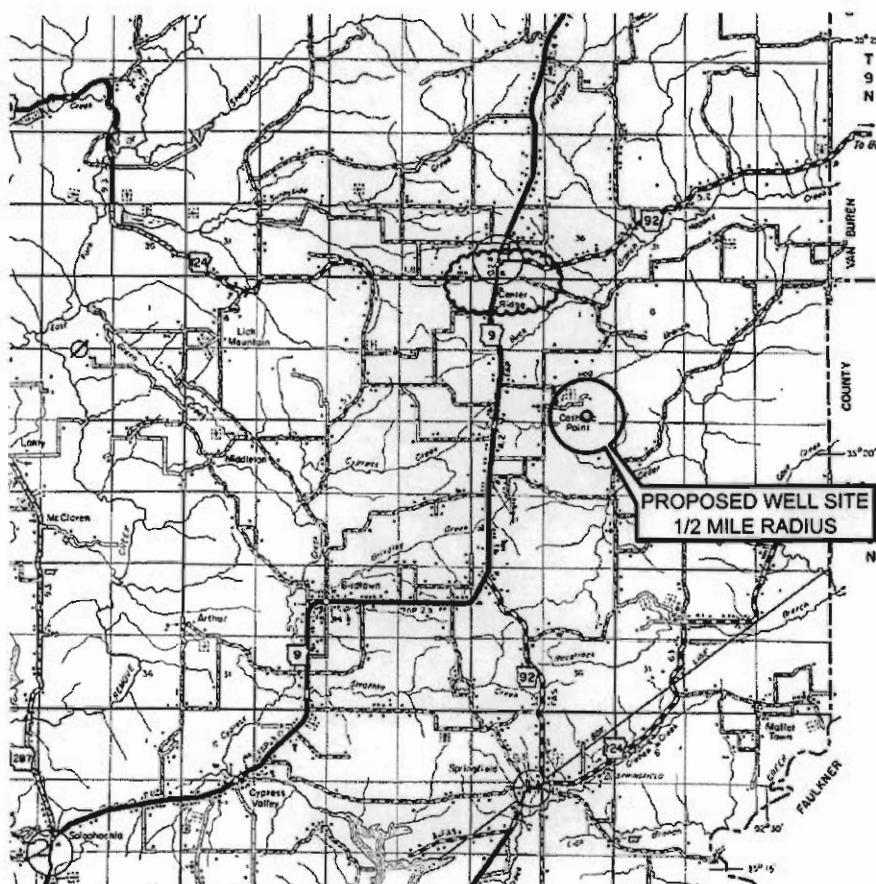

PROPOSED WELL SITE
1/2 MILE RADIUS



CONWAY COUNTY
ARKANSAS

ARIZONA
ARIZONA STATE HIGHWAY TRANSPORTATION
DIVISION OF PLANNING AND RESEARCH
IN COOPERATION WITH
U.S. DEPARTMENT OF TRANSPORTATION
FEDERAL HIGHWAY ADMINISTRATION

NAME AND DISTANCE TO THE NEAREST STREAM:
AN UNNAMED TRIBUTARY OF CEDAR CREEK IS LOCATED
0.08± MILES SOUTHWEST AND A POND IS LOCATED
0.07± MILES NORTHWEST OF THE RESERVE PT.

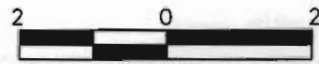

GRAPHIC SCALE IN MILES

DRIVING DIRECTIONS:
FROM THE INTERSECTION OF STATE HIGHWAY 286 & I-40 (EXIT 129) AT CONWAY, ARKANSAS; TRAVEL WEST ON I-40 FOR ±21.0 MILES TO STATE HIGHWAY 9 (EXIT 108); TURN RIGHT (NORTH) ONTO STATE HIGHWAY 9 AND TRAVEL ±12.7 MILES TO BIRDTOWN, ARKANSAS; CONTINUE NORTH ON STATE HIGHWAY 9 FOR ±3.9 MILES TO CATHOLIC POINT ROAD; TURN RIGHT (EAST) ONTO CATHOLIC POINT ROAD AND TRAVEL ±1.7 MILES TO SAINT JOSEPH ROAD; TURN RIGHT (EAST) ONTO SAINT JOSEPH ROAD AND TRAVEL ±0.5 MILES TO PROPOSED LEASE ROAD; TURN RIGHT (SOUTHEAST) ONTO PROPOSED LEASE ROAD AND TRAVEL ±1025 FEET TO PROPOSED GAS WELL LOCATION.

DISTANCE / DIRECTION FROM NEAREST TOWN:
±2.4 MILES SOUTHEAST FROM CENTER RIDGE, ARKANSAS.

LEGEND:

- PROPOSED SURFACE HOLE / BOTTOM HOLE
- ✱ EXISTING / PRODUCING WELLHEAD
- ✕ ABANDONED WELL
- ✕ PLUGGED & ABANDONED WELL

COMPANY:



SEECO, Inc.

WELL NAME: ANTHONY DESALVO TRUST 08-15
WELL #: 1-12H

LOCATION: SECTION 12, T-08-N, R-15-W
CONWAY COUNTY, ARKANSAS

SURFACE HOLE LOCATION:
739 FEET FROM THE SOUTH SECTION LINE
1681 FEET FROM THE EAST SECTION LINE

BOTTOM HOLE LOCATION:
4715 FEET FROM THE SOUTH SECTION LINE
660 FEET FROM THE EAST SECTION LINE

REVISIONS

DATE: 12-10-2007
BK: TYLER31 PG:113-114
DRAWN BY: T. PHILLIPS
SCALE: 1" = 2 MILES
DRAWING NO. 38814
SHEET NO. 3 OF 3

Anthony Desalvo Trust 8-15 #1,2-12

35.342557 -92.540711

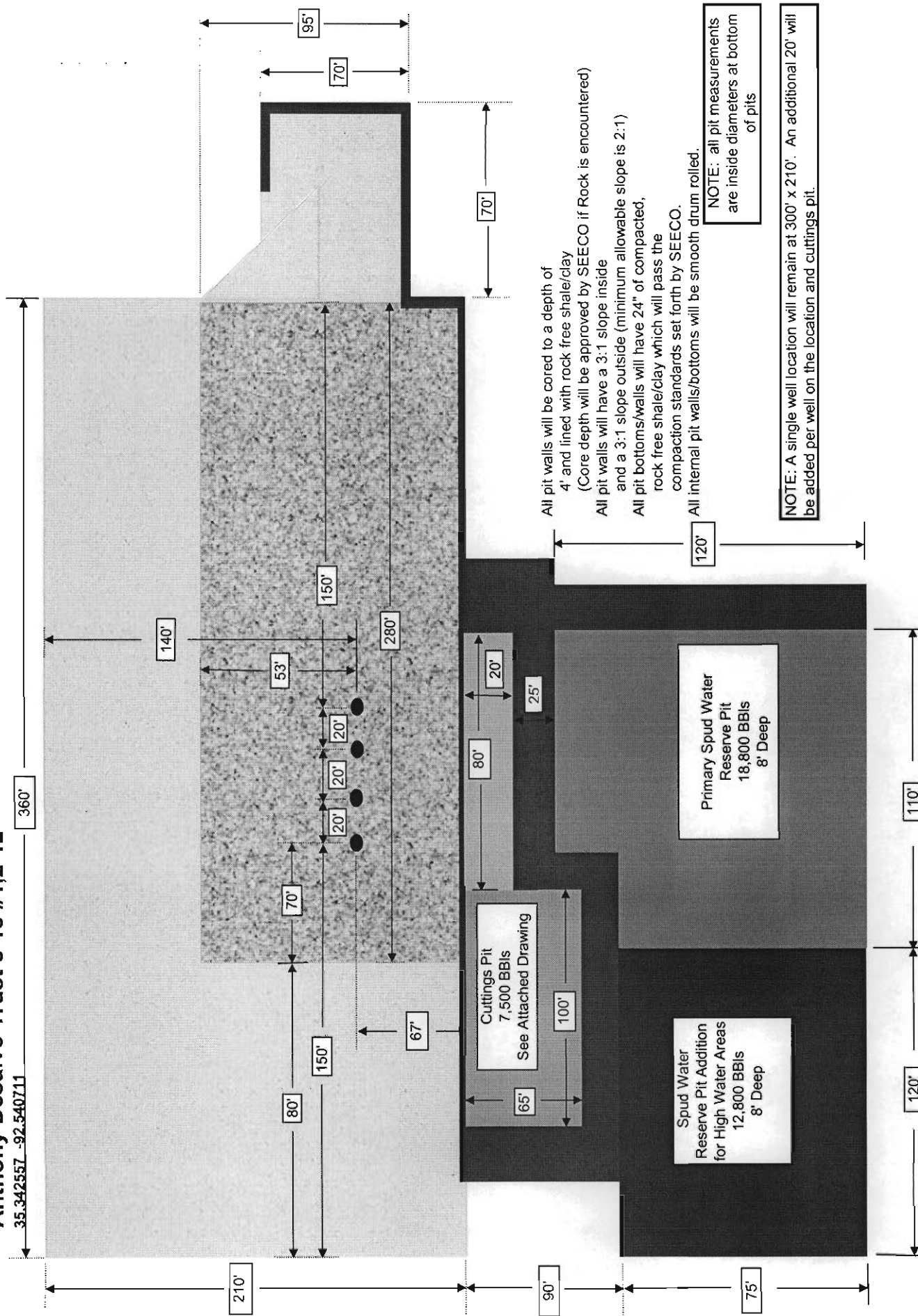

All pit walls will be cored to a depth of 4' and lined with rock free shale/clay (Core depth will be approved by SEECO if Rock is encountered)

All pit walls will have a 3:1 slope inside and a 3:1 slope outside (minimum allowable slope is 2:1)

All pit bottoms/walls will have 24" of compacted, rock free shale/clay which will pass the compaction standards set forth by SEECO.

All internal pit walls/bottoms will be smooth drum rolled.

NOTE: all pit measurements are inside diameters at bottom of pits

NOTE: A single well location will remain at 300' x 210'. An additional 20' will be added per well on the location and cuttings pit.