



Arkansas Department of Environmental Quality
Solid Waste Management Division
Complaint/Illegal Dump Investigation Worksheet



County	Saline	PDS ID	5200	AFIN	63-00000	Page 1 of 2	
Date Received	04/17/07			Received By	Ken Burks		
Complainant Name / Address / Phone						Anonymous	
Dan Davis – Saline County Environmental Office							
Complaint Lodged Against / Address / Phone							
Rob McDaniel, Executive Director Timber Ridge Group, Inc. P.O. Box 208 Benton, AR 72018							
Location Description				Complaint Description of Waste			
Off of Hwy 298, just past main entrance to Timber Ridge Ranch, on the right.				Furniture, appliances, hospital equipment.			
Investigation Section							
Date Investigated	04/17/07			Time Investigated	1120 - 1200		
SECTION 1							
		Size of Waste Mass		Violation Ranking		Points	
Length		>640 yd ³		5			
Width		320 yd ³ to 640 yd ³ = 16 roll offs		5			
Height		160 yd ³ to 320 yd ³ = 8 roll offs		4		4	
Total		80 yd ³ to 160 yd ³ = 4 roll offs		3			
~yd ³		40 yd ³ to 80 yd ³ = 2 roll offs		2			
		40 yd ³ or < = 1 roll off		1			
					Size of Waste Mass Score		4
SECTION 2							
		Contents of Waste Mass		Violation Ranking		Points	
Household Waste				5			
Hazardous items {i.e. paint thinner, cleaning chemicals, oil cans, herbicides, medical waste, asbestos}				5		5	
White Waste {i.e. Refrigerators and appliances that may contain Freon}				3		5	
Construction/Demolition Waste				3			
Approximate Number of Tires: 3				3		3	
Abandoned Vehicles /Auto Parts: {May contain gasoline, oil, antifreeze or other automotive fluids}				2			
Other Bulky Waste: {i.e. TV's, Furniture, Mattresses, etc.}				2		2	
Yard Waste				1			
Dead Animals				4			
Other							
					Contents of Waste Mass Score		15

Points

Kenneth Burch



Arkansas Department of Environmental Quality
Solid Waste Management Division
Complaint/Illegal Dump Investigation Worksheet Attachment



County	Saline	PDS ID	5200	Date	04/17/07	Follow-up Investigation		Page 3
--------	--------	--------	------	------	----------	-------------------------	--	--------

Location	Off of Hwy 298 in Saline County
----------	---------------------------------

Investigation Comments

04/30/07 – A letter from Mr. Rob McDaniel, Executive Director of Timber Ridge Ranch was received in this office on 04/25/07. Mr. McDaniel said that a contractor would be hired to remove the waste and waste disposal receipts would be provided.

Final Disposition

Kenneth Burck



Arkansas Department of Environmental Quality
Solid Waste Management Division
Complaint/Illegal Dump Investigation Worksheet Attachment



County	Saline	PDS ID	5200	Date	04/17/07	Follow-up Investigation		Page 3
--------	--------	--------	------	------	----------	-------------------------	--	--------

Location	Off of Hwy 298 in Saline County
----------	---------------------------------

Investigation Comments

04/30/07 – A letter from Mr. Rob McDaniel, Executive Director of Timber Ridge Ranch was received in this office on 04/25/07. Mr. McDaniel said that a contractor would be hired to remove the waste and waste disposal receipts would be provided.

05/30/07 – I entered the site on this date and noted that all of the observed waste from the previous inspection appeared to have been removed and the pond partially drained. As of this date, no disposal receipts have been received by this office.

Final Disposition

Kenneth Burck











■ ■ ■
**Timber Ridge Ranch
NeuroRestorative® Services**

... Where Brain Injury Outcome Triumphs

Post Office Box 208
Benton, Arkansas 72018
(501) 594-5211
(501) 594-5236 Fax
www.neurorestorative.com

ADEQ
Kenneth Burks, Inspector
Solid Waste Division
P.O. Box 8913
Little Rock, AR 72219-8913

April, 23, 2007

RE: Document ID # 005200-comp

AFIN: 00-00000
Pmt #: Misc
REC'D
SCAN ☒ APR 25 2007
Doc ID#: 47131
To: SM7 yule
S
W
M
D

Dear Mr. Burks,

Recently you submitted information to Timber Ridge Ranch NeuroRehabilitation Center regarding violation of A.C. A §8-6-205. Please accept this correspondence as verification that notification has been received.

The violation activity has been ceased and a vendor has been contacted to schedule removal and clean-up. As requested by Saline County Environmental Officer, Dan Davis, invoice receipts will be provided in order to verify that our action plan has been carried out.

Respectfully Submitted,

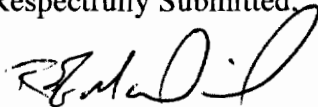

Rob McDaniel, MS
Executive Director
Timber Ridge Ranch NeuroRehabilitation Center



ARKANSAS
Department of Environmental Quality

Document ID # - 005200-comp

April 18, 2007

Mr. Rob McDaniel, Executive Director
Timber Ridge Group, Inc.
P.O. Box 208
Benton, AR 72018

Dear Mr. McDaniel:

On April 17, 2007, I performed an investigation of your property located on Highway 298 in Saline County. This investigation was in response to a complaint alleging illegal dumping. My investigation revealed that you are in violation of the Arkansas Solid Waste Management Act, A.C.A. § 8-6-205. Specifically, I found the following violation(s):

Operation of an unpermitted solid waste disposal facility, which is in violation of §8-6-205 (a)(1)(2)(3) and (5). The waste dumped at this site consists of furniture, appliances, carpet, and hospital equipment. **"No person shall dispose of solid waste at any disposal site or facility other than a disposal site or facility for which a permit has been issued by the Department".**

By law, anyone who violates any provision of the Solid Waste Management Act may be subject to criminal, administrative and civil penalties up to \$10,000.

You should immediately cease the activity described above and undertake measures to correct the violation. You should notify me in writing at the address below or call (501)682-0581 within **20 days** of the date of this letter with a plan of action for correcting the violation.

Please be advised that failure to make contact with me in regard to this notification may warrant formal enforcement. Your cooperation is appreciated.

Sincerely,

Kenneth Burks, Inspector
Solid Waste Division

cc: Enforcement Branch Files, SWD
Flora Wrather, Illegal Dump Coordinator, SWD





















PROPERTY OF
TIMBER RIDGE
GROUP, INC.

000542



PROPERTY OF
**TIMBER RIDGE
GROUP, INC.**

000542

















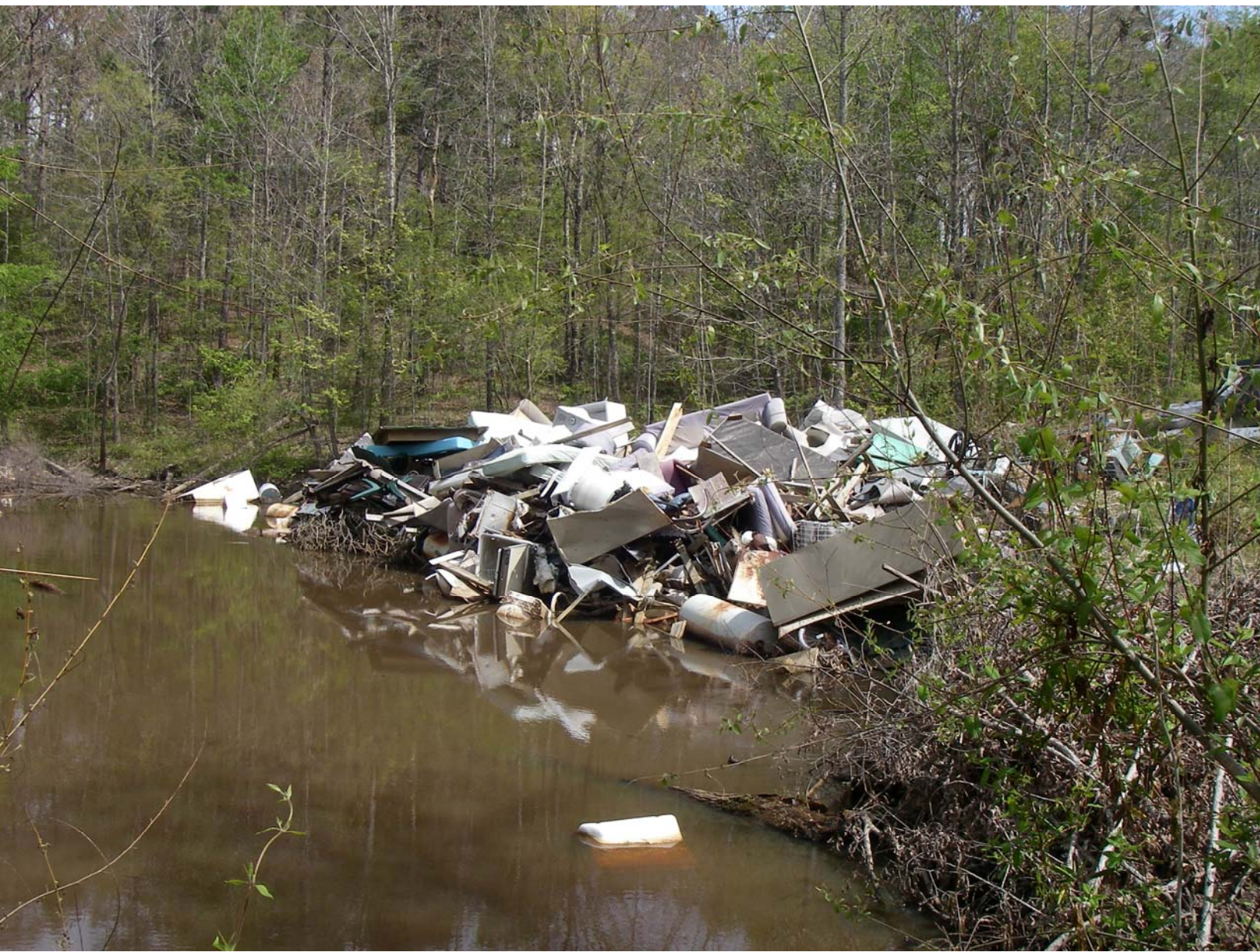



**Arkansas Department of Environmental Quality
Solid Waste Management Division
Complaint/Illegal Dump Investigation Worksheet Attachment**



County	Saline	PDS ID	5200	Date	04/17/07	Follow-up Investigation		Page 3
--------	--------	--------	------	------	----------	-------------------------	--	--------

Location	Off of Hwy 298 in Saline County
----------	---------------------------------

Investigation Comments

04/30/07 – A letter from Mr. Rob McDaniel, Executive Director of Timber Ridge Ranch was received in this office on 04/25/07. Mr. McDaniel said that a contractor would be hired to remove the waste and waste disposal receipts would be provided.

05/30/07 – I entered the site on this date and noted that all of the observed waste from the previous inspection appeared to have been removed and the pond partially drained. As of this date, no disposal receipts have been received by this office.

06/05/07 – Landfill receipts from Saline County Landfill were received in this office on this date. No further action planned.

Final Disposition

HOURS: MONDAY - SATURDAY 6AM-4PM

CASH

Customer #	CASH**
Time in	: 13:14
Time out	: 13:28
Ticket #	459240
Truck#	10

Commodity	Units	Rate	\$ Waste	\$ Tax	\$ Amount
04 COM UNCOM	2.54	32.0000 per TON	81.28	11.94	93.22
[Gross: 28,640	Tare: 23,560		Net: 5,080]		
Tax summary:	ADEQ RECYCLING FEE.....			6.35	
	ARKANSAS SALES TAX.....			5.59	
			-----	-----	-----
	Totals >>>>>>>>>>		81.28	11.94	93.22
		Total Due		\$	93.22
		Paid cash			93.22

Weighmaster - HOPE

Driver

COMMENT: REEVES

COMMENT: REEVES

#10211
x 630.17

HOURS: MONDAY - SATURDAY 6AM-4PM

Customer #	CASH**
Time in	: 12:53
Time out	: 13:02
Ticket #	459232
Truck#	3

Total Due	\$	64.23
Paid cash		64.23

Driver

COMMENT: HYERMAN REEVES

May 10, 2007

CASH

			\$	\$	\$
Commodity	Units	Rate	Waste	Tax	Amount
02 RES UNCOM	6.14	32.0000 per TON	196.48	28.86	225.34
[Gross: 35,500	Tare: 23,220		Net: 12,280]		
Tax summary:	ADEQ RECYCLING FEE.....			15.35	
	ARKANSAS SALES TAX.....			13.51	
	Totals >>>>>>>>>>		196.48	28.86	225.34

Total Due	\$	225.34
Paid cash		225.34

Weighmaster - RUTH

Driver

COMMENT: HERMAN REEVES

18511 West Sardis Road
Bauxite, AR 72011
501-602-2667

May 10, 2007

HOURS: MONDAY - SATURDAY 6AM-4PM

CASH

Customer #	CASH**
Time in	: 14:28
Time out	: 14:36
Ticket #	459248
Truck#	4

			\$	\$	\$
Commodity	Units	Rate	Waste	Tax	Amount
02 RES UNCOM	2.77	32.0000 per TON	88.64	13.03	101.67
[Gross: 30,280	Tare: 24,740		Net: 5,540]		
Tax summary:	ADEQ RECYCLING FEE.....			6.93	
	ARKANSAS SALES TAX.....			6.10	
			<hr/>	<hr/>	<hr/>
	Totals >>>>>>>>>>		88.64	13.03	101.67

Total Due	\$	101.67
Paid cash		101.67

Weighmaster - RUTH

Driver

COMMENT: HERMAN REEVES

SALINE COUNTY R.S.W.M.D.
18511 West Sardis Road
Bauxite, AR 72011
501-602-2667

May 10, 2007

HOURS: MONDAY - SATURDAY 6AM-4PM

CASH

Customer #	CASH**
Time in	: 13:32
Time out	: 13:42
Ticket #	459242
Truck#	1

				\$	\$	\$
Commodity	Units	Rate		Waste	Tax	Amount
04 COM UNCOM	3.97	32.0000	per TON	127.04	18.67	145.71
[Gross: 34,020	Tare: 26,080			Net: 7,940]		
Tax summary:	ADEQ RECYCLING FEE.....				9.93	
	ARKANSAS SALES TAX.....				8.74	
	Totals >>>>>>>>>>			127.04	18.67	145.71

Total Due	\$	145.71
Paid cash		145.71

Weighmaster - HOPE

Driver

COMMENT: PURPLE REEVES

ABC SALVAGE
P.O.BOX 190663
LITTLE ROCK, AR 72219
(501) 455-2225

Receipt No 198039

5/10/07

REEVES HERMAN

#	Code	Description	Qty	Price	Total
1	TIN	TIN	5,120.00	\$0.035	\$179.20
Total Paid					\$179.20

ABC SALVAGE
P.O.BOX 190663
LITTLE ROCK, AR 72219
(501) 455-2225

Receipt No 198080

5/11/07

REEVES HERMAN

#	Code	Description	Qty	Price	Total
1	TIN	TIN	4,640.00	\$0.035	\$162.40
2	TIN	TIN	1,160.00	\$0.035	\$40.60
				Total Paid	\$203.00