



February 14, 2013

Mr. John McClung  
JM Oilfield Service, Inc.  
4 Melody Lane  
Quitman, AR 72131

**RE: Facility Inspection of JM Oilfield Services (Cleburne Co)**  
**AFIN: 12-00456 Permit No.: 5071-W**

Dear Mr. McClung:

On February 11, 2013 I performed a routine compliance inspection of the waste treatment and disposal facility in accordance with the provisions of the Arkansas Water and Air Pollution Control Act and the regulations promulgated thereunder. This inspection revealed the following violations:

1. There were numerous spills on the ground around the waste storage system. **This is in violation of Part I Specific Conditions, Condition 2 of your permit.**
2. In this permit under Part I Specific Conditions, Condition 12; it states "There are four (4) other storage tanks on site that are closed top and not subject to this permit. The tanks are labeled as Tanks 2,4,5, &6. They are used to store used motor oil, biodiesel, fresh well water and an empty tank." Also, in conversation with Mr. McClung, it was stated that they do have a refueling station on-site. **These activities may require additional permitting.**

Please submit a written response to these findings as well as a full description of your process in detail (day to day operation) to the Water Division Inspection Branch of this Department. This response should be mailed to the address at the bottom of the first page of the letter or emailed to [Water-Inspection-report@adeq.state.ar.us](mailto:Water-Inspection-report@adeq.state.ar.us) This response should contain documentation describing the course of action taken to correct each item noted. The detailed description of your day to day operations will be forwarded to the Water Division Permits Branch for their review. This corrective action should be completed as soon as possible, and the written response with all necessary documentation (i.e. photos) is due by **February 28, 2013**.

If I can be of any assistance, please contact me at 501-683-2789 or by email at [long@adeq.state.ar.us](mailto:long@adeq.state.ar.us) .

Thank you for your time.

A handwritten signature in dark ink, appearing to read "Robert A. Long". The signature is written in a cursive, flowing style.

Robert Long  
Oil & Gas Field Inspector  
Water Division  
501-683-2789  
[long@adeq.state.ar.us](mailto:long@adeq.state.ar.us)

cc: Water Division Permits Branch

**ARKANSAS DEPARTMENT OF ENVIRONMENTAL QUALITY**  
**NO DISCHARGE INDUSTRIAL PERMIT INSPECTION FORM**

AFIN: **12-00456** Log No.: \_\_\_\_\_  
 Permit No.: **5071-W** Inspection Date: **02/11/2013**  
 Media: **Water** Inspector: **Robert Long**

Compliance Status: ☐ IN / ☒ OUT

1A. Name of Facility: **JM Oilfield Service**  
**4 Melody Lane**  
 Address: **Quitman, AR 72131**  
 County: **Cleburne County**

2A. Name of On-Site Representative: **Jeremy McClung**

3A. Name of Responsible Official: **Jeremy McClung**  
 Address: **Same as above** Telephone: **(501) 589-4044**

4A. Parent Company: \_\_\_\_\_  
 Address: \_\_\_\_\_ Telephone: \_\_\_\_\_

5A. Description of Process (including type of industry, materials produced, and major by-products): **The facility provides regular maintenance, washes and cleans the interior and exterior of tank trucks, vacuum trucks, and cuttings disposal boxes.**  
 \_\_\_\_\_  
 \_\_\_\_\_  
 \_\_\_\_\_

6A. Any complaints registered against this permitted facility? ☒ Yes ☐ No  
 If yes, give date and description of complaint: **numerous**  
 \_\_\_\_\_

7A. Are there any additions, modifications, or corrections to the facility since the last inspection? ☐ Yes ☒ No  
 If yes, explain: \_\_\_\_\_  
 \_\_\_\_\_  
 \_\_\_\_\_

- 1B. Furnish a simplified flow diagram of the treatment system and include main components, flow sequence through plant, and calculated or estimated flows.

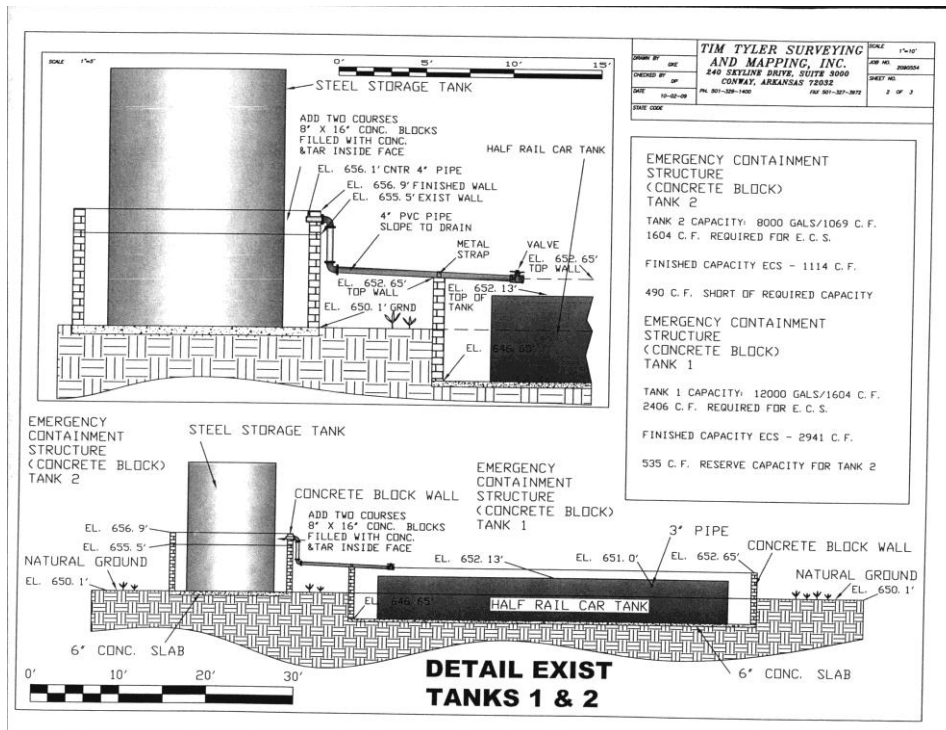

- 2B. Nearest Stream: This facility is located 100 feet from an unnamed tributary to Ligon Cree.

- 3B. Does wastewater from this facility cause adverse effect on the waters of the State:  
☐ Yes ☒ No

If yes, describe: \_\_\_\_\_

- 4B. Are operating records kept as required by permit? ☒ Yes ☐ No ☐ N/A  
 If no, explain: I was shown daily records of each truck coming into the facility. Tickets for waste disposal were also available.

- 5B. Are maintenance records kept as required by permit? ☐ Yes ☐ No ☒ N/A  
 If no, explain: \_\_\_\_\_

- 6B. Are Samples routinely taken? ☐ Yes ☐ No ☒ N/A

- 7B. Does the sampling program meet the requirements of the permit?  
☐ Yes ☐ No ☒ N/A

If no, explain: \_\_\_\_\_  
 \_\_\_\_\_

8B. What laboratory does the facility use? N/A  
 Address: \_\_\_\_\_ Telephone: \_\_\_\_\_

1C. Do laboratory procedures and records meet the requirements of the permit?  
☐ Yes ☐ No ☒ N/A  
 If no, explain: \_\_\_\_\_  
 \_\_\_\_\_

2C. Is contaminated runoff a problem? ☐ Yes ☒ No ☐ N/A  
 If yes, explain: **There was no runoff observed at the time of inspection, but there were numerous spills around the facility.**

3C. Is sludge disposal required? ☒ Yes ☐ No ☐ N/A  
 If yes, describe (including final destination): **Waste Corporation of Arkansas**  
**1420 Hameric Road, Hazen, AR 72064**

4C. Is the treatment system being properly operated and maintained as required by permit?  
☒ Yes ☐ No ☐ N/A  
 If no, explain \_\_\_\_\_  
 \_\_\_\_\_

### SUMMARY OF FINDINGS/COMMENTS

There were numerous spills on the ground around the storage facility. This is in violation of Specific Condition number 2 of your permit. While not violations, there were a few inches of oil/water in the secondary containment that prevented complete inspection of the facility.  
PDS #070075

Inspector Signature:  Robert Long Date of Report: February 13, 2013

Signature of Reviewer: Kerri McCabe Kerri McCabe Date of Review: February 13, 2013

Water Division No Discharge Industrial Photographic Evidence Sheet							
--	--	--	--	--	--	--	--

<b>Location:</b>	JM Oilfield Services, Cleburne County						
------------------	---------------------------------------	--	--	--	--	--	--

<b>Photographer:</b>	Robert Long			<b>Witness:</b>	Jeremy McClung		
----------------------	-------------	--	--	-----------------	----------------	--	--

<b>Photo #</b>	1	<b>Of</b>	4	<b>Date:</b>	02/11/2013	<b>Time:</b>	1142
----------------	---	-----------	---	--------------	------------	--------------	------

<b>Description:</b>	Site ID						
---------------------	---------	--	--	--	--	--	--



<b>Photographer:</b>	Robert Long			<b>Witness:</b>	Jeremy McClung		
----------------------	-------------	--	--	-----------------	----------------	--	--

<b>Photo #</b>	2	<b>Of</b>	4	<b>Date:</b>	02/11/2013	<b>Time:</b>	1152
----------------	---	-----------	---	--------------	------------	--------------	------

<b>Description:</b>	Secondary containment for truck wash storage tank. Note: Spills						
---------------------	---	--	--	--	--	--	--



Water Division No Discharge Industrial Photographic Evidence Sheet							
--	--	--	--	--	--	--	--

<b>Location:</b>	JM Oilfield Services, Cleburne County						
------------------	---------------------------------------	--	--	--	--	--	--

<b>Photographer:</b>	Robert Long			<b>Witness:</b>	Jeremy McClung		
----------------------	-------------	--	--	-----------------	----------------	--	--

<b>Photo #</b>	3	<b>Of</b>	4	<b>Date:</b>	02/11/2013	<b>Time:</b>	1153
----------------	---	-----------	---	--------------	------------	--------------	------

<b>Description:</b>	Exterior of holding tank						
---------------------	--------------------------	--	--	--	--	--	--



<b>Photographer:</b>	Robert Long			<b>Witness:</b>	Jeremy McClung		
----------------------	-------------	--	--	-----------------	----------------	--	--

<b>Photo #</b>	4	<b>Of</b>	4	<b>Date:</b>	02/11/2013	<b>Time:</b>	1154
----------------	---	-----------	---	--------------	------------	--------------	------

<b>Description:</b>	Interior of holding tank; freeboard is very close to limit						
---------------------	--	--	--	--	--	--	--

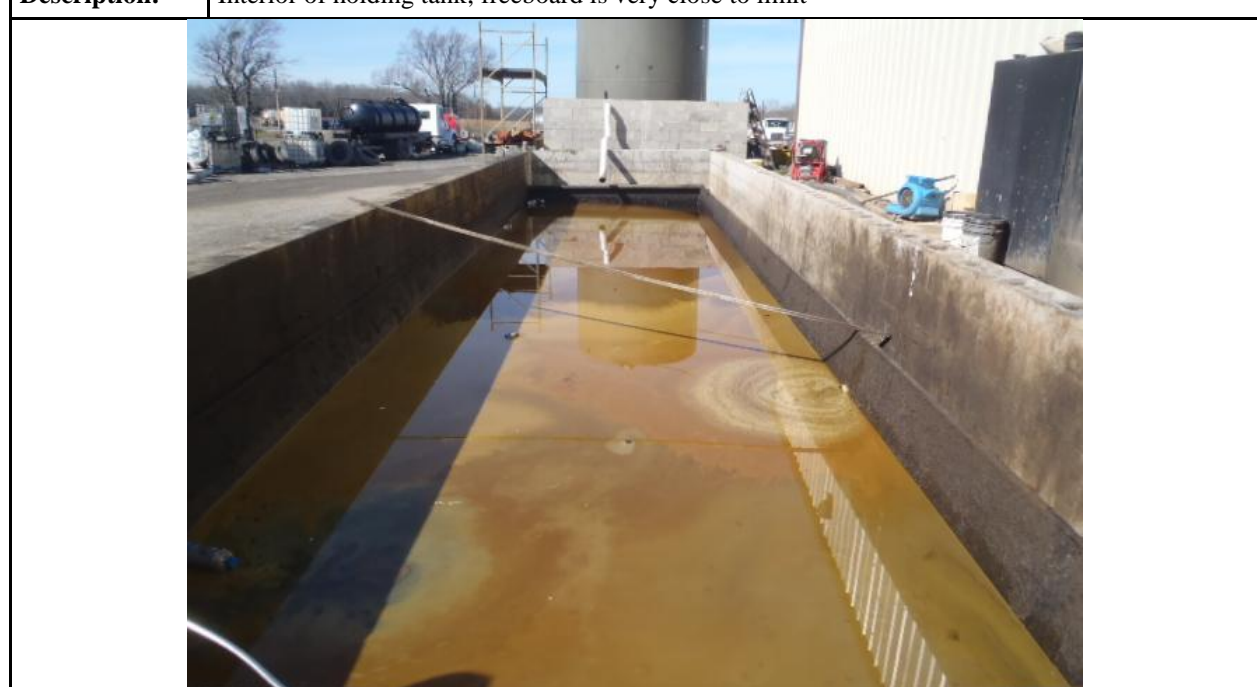

## Oil & Gas Violation Summary Sheet

- ☐ No Violations Noted
- ☐ Placing Waste
- ☐ Permitting Issues
- ☒ Spills & Leaks
- ☐ Turbidity, Sedimentation, etc. (Regulation #2 Violations)
- ☐ Stormwater &/or Erosion Issues
- ☐ Notification/Reporting Violations
- ☐ Unpermitted Discharges
- ☐ Record Keeping/Paperwork Violations
- ☐ Trash/Unauthorized Fluids in Pits
- ☐ Improper Closure of Pit
- ☐ Insufficient Freeboard
- ☐ Poor Pit Construction
- ☐ Other (Describe):



## Schaeffer, Karla

---

**From:** Bolenbaugh, Jason  
**Sent:** Monday, February 25, 2013 10:17 AM  
**To:** Long, Robert  
**Cc:** McCabe, Kerri; Schaeffer, Karla  
**Subject:** FW: Facility Inspection of JM Oilfield Services AFIN: 12-00456 Permit No: 5071-W  
**Attachments:** 001.JPG; 002.JPG

Robert,

Attached is a response from JM Oilfield Services. Please proceed with the response process and Karla will attach all the documentation to the inspection.

Thanks,

### Jason Bolenbaugh

Inspection Branch Manager  
ADEQ Water Division  
Phone: 501-682-0659  
[bolenbaugh@adeq.state.ar.us](mailto:bolenbaugh@adeq.state.ar.us)

---

**From:** [jerry\\_butcher@jmoilfieldservices.com](mailto:jerry_butcher@jmoilfieldservices.com) [mailto:[jerry\\_butcher@jmoilfieldservices.com](mailto:jerry_butcher@jmoilfieldservices.com)]  
**Sent:** Monday, February 25, 2013 9:56 AM  
**To:** Water-Inspection-Report  
**Subject:** Facility Inspection of JM Oilfield Services AFIN: 12-00456 Permit No: 5071-W

1. All spill's identified by inspector on February 11, 2013 around waste storage system have been cleaned up and waste disposed of in accordance with state laws and regulations.
2. JM Oilfield Services operates a 24 / 7 fleet of approximately 35 tractor trailer and straight trucks. All normal operations of a fleet of vehicles this size takes place at 4 Melody Ln. , Quitman, AR 72131. Commercial Vehicles are washed, serviced, and fueled at this location.

Any questions can be addressed to Jerry Butcher Operations Manager at 501-589-5220







# ADEQ

ARKANSAS  
Department of Environmental Quality

February 27, 2013

Mr. John McClung  
JM Oilfield Services, Inc.  
4 Melody Lane  
Quitman, AR 72131

**RE: AFIN: 12-00456**  
**SITE NAME: JM Oilfield Service, Inc.**

**PERMIT: 5071-W**  
**COUNTY: Cleburne Co.**

Dear Mr. McClung:

I have reviewed the response pertaining to my February 11, 2013 inspection of the JM Oilfield Service, Inc. facility. The information provided (the email response dated February 25, 2013 with pictures attached) sufficiently addresses the violations referenced in my inspection report. At this time the Department has no further comment concerning this particular inspection. Acceptance of this response by the Department does not preclude any future enforcement action deemed necessary at this site or any other site.

If we need further information concerning this matter, we will contact you. Thank you for your attention to this matter. Should you have any questions, feel free to contact me at 501-683-2789 or you may e-mail me at [long@adeq.state.ar.us](mailto:long@adeq.state.ar.us)

Sincerely,



Robert Long  
O&G Field Inspector  
Water Division

cc: Water Division Permits Branch