

MINUTE ORDER NO. 81-9

SOLID WASTE SECTION

PAGE 1 OF 2 PAGES

The Commission hereby approves the permit applications submitted by the following firms, subject to the provisions of the Solid Waste Management Act, the Solid Waste Management Code, and the permit terms and conditions.

Independence County

Name of facility - Independence County Sanitary Landfill #2

Additional Conditions - This permit shall expire when the approximate 5 acre disposal area described in the final engineering plans has been filled to design capacity. Proper preparation of the site shall be supervised and reported in writing to the Department by a Registered Professional Engineer prior to placement of any waste in the landfill.

City of Hope, Sanitation

Name of facility - Hope Incinerator Ash Landfill

Additional Conditions - Waste material to be deposited in this landfill shall be limited to ash from the Hope municipal incinerator. This permit shall expire when the approximate 4 acre disposal area described in the final engineering plans has been filled to design capacity. Proper preparation of the site shall be supervised and reported in writing to the Department prior to placement of any waste in the landfill.

City of Ozark

Name of facility - Ozark Transfer Station

Additional Conditions - Solid waste taken from this station shall be deposited only in landfills approved by the Department.

City of Batesville

Name of facility - Batesville Incinerator Residue Landfill

Additional Conditions - The permit shall expire when the approximate 10 acre area described in the final engineering plans has been filled to design capacity. Proper preparation of the site shall be supervised and reported in writing to the Department by a registered professional engineer prior to placement of any waste in the landfill. Material to be disposed of in the landfill shall be limited to ash from the Batesville Municipal Incinerator with the following exception:

COMMISSIONERS

CONTINUED.....

B7
DB
R. R. ...
...
...
...

John D. Ward

SUBMITTED BY: John D. Ward DATE PASSED: 1/23/81

MINUTE ORDER NO. 81-

SOLID WASTE SECTION

PAGE 2 OF 2 PAGES

CONTINUED....

In an emergency situation, when the municipal incinerator is inoperative, unincinerated municipal refuse may be deposited in the landfill in an amount not to exceed two days of accumulation.

Lawrence County

Name of facility - Lawrence County Sanitary Landfill

Additional Conditions - The permit shall expire when the approximate 20 acre area described in the final engineering plans has been filled to design capacity. Proper preparation of the site shall be supervised and reported in writing to the Department by a Registered Engineer Supervisor prior to placement of any waste in the landfill. Any pervious strata encountered during trench excavation will be lined with two feet of clay like material.

COMMISSIONERS

JAW

SUBMITTED BY: John D. Ward

DATE PASSED: 1/23/81

PERMIT APPLICATION SUMMARY

1. Name of Applicant Independence County #2 Address County Judge's Office
Batesville, AR 72501
2. Name of Facility Independence County Sanitary Landfill
3. Engineer/Firm Boylan - Cain & Associates Address 545 Cook Street
Batesville, AR 72501
4. Application Date 11/11/80
5. Site Location SW⁴ NE⁴ (portion) & SE⁴ NW⁴ Section 11, T13 N, RSW
Independence County, Arkansas - 2 miles north of Sulfur Rock.
6. Operation Trench fill type sanitary landfill
7. Residences Within $\frac{1}{2}$ Mile 1 house approximately $\frac{1}{2}$ mile south. Nearest residence
and well $\frac{1}{4}$ mile easterly, and 1 house $\frac{1}{2}$ mile north.
8. Water Supplies Within Vicinity Private wells $\frac{1}{4}$ mile to the east.
9. Soils/Groundwater In excess of 10 feet from ground level to permanent water
table.
10. Drainage Sequence 1 mile westerly to Gibbs Creek.
11. Hearing Date 12/15/80 Dept. Represented 3 Staff Remarks _____
12. Recommended Additional Permit Provisions (1) This permit shall expire when the
approximate 5 acre disposal area described in the final engineering plans has been
filled to design capacity. (2) Proper preparation of the site shall be supervised
and reported in writing to the Department by a Registered Professional Engineer
prior to placement of any waste in the landfill.
13. Summary Comments: This permit is issued for a new site adjoining the west
boundary of the present Independence County Landfill.
- Approval Recommended X Engineer Robert R. Dorsey Date 12-29-80

ARKANSAS DEPARTMENT OF POLLUTION CONTROL AND ECOLOGY
 8001 National Drive
 Little Rock, Arkansas 72209
 Solid Waste Control Division 371-2130

APPLICATION
 SOLID WASTE DISPOSAL PERMIT
 (Sanitary Landfill)

The undersigned is a registered professional engineer with the state of Arkansas. A permit will be issued following submission and approval of engineering plans and specifications in accordance with the Arkansas Solid Waste Disposal Code.

1. Applicant's name Independence County Phone No. 793-2720
 Address County Judge's Office, Batesville, AR 72501
2. Engineer's name Boylan-Cain & Assoc., Inc. Phone No. 7937576
 Address 545 Cook Street, Batesville, AR 72501
3. Legal description and acreage N. Part of SW $\frac{1}{4}$, NE $\frac{1}{4}$ and SE $\frac{1}{4}$ NW $\frac{1}{4}$
Section 11, T13N. R5W, Independence County acres 60+
4. Total area of site to be used as a sanitary landfill Approx. 50 acres.
5. Land is to be leased x, rented _____, owned _____. (If land is to be rented or leased, a copy of rental or lease agreement will be provided in narrative portion of plans.)
6. Present land use surrounding site Timber, Pasture
7. Distance from nearest public road _____ on County _____ Road _____ and nature of access road present or planned Present main access road into site has gravel surface.
8. Distance to nearest residence 300 feet
9. Distance to nearest water well 300 feet
10. Distance to nearest lake or stream 1 Mile Name Gibbs Creek
11. Soil profile description, including depth of soil, wetness, permeability, and soil texture. Include a statement about any evident limitations or hazards such as flooding, character of bedrock, if known, permeable substrate or other factor. This information should be obtained from the Soil Conservation Service or other reliable source (attach copy of report).
12. Depth of minimum water table _____ feet. Determined by (See Attached Report Soil Conservation Service
_____ (responsible authority).

13. Type of operation: Trench fill y Area fill _____ or Combination _____.

14. Types, quantities, and sources of materials to be disposed of:

Type	Quantity	Source
Residential/ Commercial	Approx. 1,000 * Tons/Month	Independence County, Cities in County and Newport
Industrial	Approx. 200 Tons/ Month	Arkansas Eastman, Banquet Foods
Other	_____	_____

* Includes City of Newport

NOTE: No hazardous wastes, sewage solids or liquids, septic tank pumpings, or other liquids are allowed to be disposed of at a sanitary landfill without written approval from the Department. Any landfill intended for these wastes may required a special permit.

15. Procedures for prevention of unauthorized use of the site fence with
locked gate when not in use

16. The proposed use of the site upon termination of the disposal operation
turn back to owner

17. Type collection service provided or planned see narrative

What city/county ordinance control solid waste collection/disposal in the
area served by the proposed landfill? None

REMARKS: Permit previously issued for portion of site. Plans
for Phases 1, 2, and 3 have previously been approved. This
submittal includes Plans for Phase 4. Approx. 5 acres

NAME OF ENGINEER Edward W. Cain, Jr. TITLE President
SIGNATURE Edward W. Cain Jr. DATE November 11, 1980
SEAL

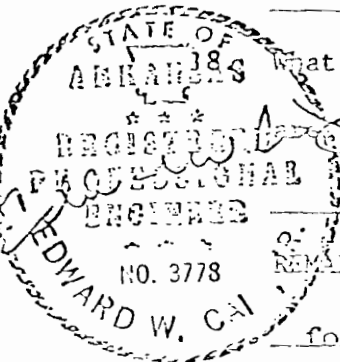

PUBLIC NOTICE

The Arkansas Commission on Pollution Control and Ecology will hold a public hearing at Batesville, Arkansas, on Monday, December 15, 1980, to receive public comments on the application by Independence County to expand an existing sanitary landfill in Independence County. The hearing will begin at 6:30 p.m. in the Municipal Court room, located on the second floor of the Independence County Office and Library Building at 368 East Main Street.

Independence County has applied for a 5-acre expansion (Phase 4) to a sanitary landfill on a site 2½ miles north of Sulfur Rock on County Road #42, and part of a 60-acre site leased by the County. The property for the landfill site is described as: N. Part of SW¼, NE¼ and SE¼ NW¼ Section 11, T13N. R5W, Independence County.

The landfill would receive residential, commercial and industrial waste from Independence County, cities in the County, and from the City of Newport in Jackson County.

Oral statements will be accepted at the hearing, but for accuracy of the record, all comments on the application should be submitted in writing at the time of the hearing.

The Commission will review comments from the hearing and consider the application at its regularly scheduled meeting on January 23 at Little Rock, Arkansas.

Dated this 1st day of December,

Jarrell Southall, Director

Department of Pollution Control and Ecology

PERMIT APPLICATION SUMMARY

1. Name of Applicant City of Hope, Sanitation Address Highway 67 (West) Hope, AR
71801
2. Name of Facility Hope Incinerator Ash Landfill
3. Engineer/Firm Robert Schultz, Mayes Suite 564
Sudderth & Etheredge Address 1501 No. University, LR. AR
72207
4. Application Date 8/14/80
5. Site Location Approximately 3.5 miles NW of Hope, 1 mile NW of Oakhaven or part of
the NE $\frac{1}{4}$ NE $\frac{1}{4}$, Section 1, T12S, R25W Hemstead County.
6. Operation Trench fill
7. Residences Within $\frac{1}{2}$ Mile None .9 miles to nearest residence
8. Water Supplies Within Vicinity .2 miles to Old Proving Ground Water Well
9. Soils/Groundwater Homogeneous tight clays./ Well reports indicate water table
at 300 feet.
10. Drainage Sequence Nearest major stream is Caney Creek located $\frac{1}{2}$ mile south of
the site.
11. Hearing Date 12/8/80 Dept. Represented 2 staff Remarks _____
No comments received from public. Only three other people attended.
12. Recommended Additional Permit Provisions (1) Waste material to be deposited in
this landfill shall be limited to ash from the Hope municipal incinerator. (2)
This permit shall expire when the approximate 4 acre disposal area described
in the final engineering plans has been filled to design capacity. (3) Proper
preparation of the site shall be supervised and reported in writing to the
Department prior to placement of any waste in the landfill.
13. Summary Comments: Site is located on the old military proving grounds. City will
store the ash from Monday through Wednesday at the incinerator site.
SEE ADDITIONAL COMMENTS ON ATTACHED SHEET.
Approval Recommended X Engineer Mark Witherspoon Date 12/29/80

13. Summary Comments: On Thursday the trench will be excavated and the ash for the first 4 days will be deposited. The ash will be left uncovered Thursday night only. On Friday the remaining ash for the week will be deposited and all ash covered.

ARKANSAS DEPARTMENT OF POLLUTION CONTROL AND ECOLOGY
 8001 National Drive
 Little Rock, Arkansas 72209
 Solid Waste Control Division 371-2130

APPLICATION
 SOLID WASTE DISPOSAL PERMIT
 (Sanitary Landfill)

The undersigned is a registered professional engineer with the state of Arkansas. A permit will be issued following submission and approval of engineering plans and specifications in accordance with the Arkansas Solid Waste Disposal Code.

Mr. Jewell May, Superintendent

1. Applicant's name City of Hope Sanitation Phone No. 777-8644
 Address Highway 67 (West), Hope, AR 71801
2. Engineer's name Mayes, Sudderth & Etheredge Phone No. 664-5334
 Address 1501 North University, Suite 564, Little Rock, AR 72207
3. Legal description and acreage Part of the NE 1/4, NE 1/4, Section 1
T-12-S, R-25-W, Hempstead County, AR acres 5.018
4. Total area of site to be used as a sanitary landfill 3.0 + acres.
5. Land is to be leased , rented , owned X. (If land is to be rented or leased, a copy of rental or lease agreement will be provided in narrative portion of plans.)
6. Present land use surrounding site Game management area to North,
cultivated field to East and cattle pasture to West and South
7. Distance from nearest public road 0.0 and nature of access road
 present or planned Existing Gravel Road Serves Site
8. Distance to nearest residence 0.9 Miles
9. Distance to nearest water well 0.2 Miles
10. Distance to nearest lake or stream 0.5 Miles Name Caney Creek
11. Soil profile description, including depth of soil, wetness, permeability, and soil texture. Include a statement about any evident limitations or hazards such as flooding, character of bedrock, if known, permeable substrate or other factor. This information should be obtained from the Soil Conservation Service or other reliable source (attach copy of report).
12. Depth of minimum water table 300+ feet. Determined by Well reports
filed with State Health Department (responsible authority).

13. Type of operation: Trench fill X Area fill _____ or Combination _____.

14. Types, quantities, and sources of materials to be disposed of:

<u>Type</u>	<u>Quantity</u>	<u>Source</u>
Residential/ Commercial	NONE	_____
Industrial	NONE	_____
Other	55 C.Y. per Week	Ash from Incinerator

NOTE: No hazardous wastes, sewage solids or liquids, septic tank pumpings, or other liquids are allowed to be disposed of at a sanitary landfill without written approval from the Department. Any landfill intended for these wastes may require a special permit.

15. Procedures for prevention of unauthorized use of the site Site will be completely enclosed by barbwire fence, gates will be

locked and posted; a cattle gate across road 1/2 mile from site should also discourage public.

16. The proposed use of the site upon termination of the disposal operation _____

Will probably return to cattle pasture; industrial use

possible many years (10? 20?) away

17. Type collection service provided or planned N/A

18. What city/county ordinance control solid waste collection/disposal in the area served by the proposed landfill? N/A

REMARKS: _____

NAME OF ENGINEER ROBERT K. SCHULTZ

TITLE P. E.

SIGNATURE

Robert K Schultz

DATE

6 Nov 80

SEAL



PUBLIC NOTICE



The Arkansas Commission on Pollution Control and Ecology will hold a public hearing at Hope, Arkansas, on Monday, December 8, 1980, to receive comments on the application by the City of Hope to operate an incinerator ash landfill within Hempstead County. The hearing will begin at 7 p.m. in the Hope City Hall meeting room, at the junction of West Avenue A and North Elm Street.

The City of Hope and the city Sanitation Department have applied to operate a sanitary landfill on a site $3\frac{1}{2}$ miles northwest of the City of Hope and nine-tenths of a mile northwest of the Oakhaven community. The five-acre tract of land is owned by the city and is north of State Highway 32 and east of State Highway 4, about $1\frac{1}{2}$ miles from the existing incinerator used by the city. The landfill is expected to receive about 55 cubic yards of incinerator ash per week. The property for the landfill site is described as: Part of the NE $\frac{1}{4}$, NE $\frac{1}{4}$, Section 1 T-12-S, R-25-W, Hempstead County, Arkansas.

Oral statements will be accepted at the hearing, but for the accuracy of the record, all comments on the application should be submitted in writing at the time of the hearing.

The Commission will review comments from the hearing and consider the application at its regularly scheduled meeting on January 23 at Little Rock, Arkansas.

Dated this 25th day of November,

Jarrell Southall, Director
Department of Pollution Control and Ecology

Incinerator Ash Landfill
Hope, Arkansas
Public Hearing
December 8, 1980
City ~~Hope~~ Hall
Hope, Arkansas

Attendees:

J. Beards
Mark Witherspoon
MARK WITHERSPOON
Bill Burton
Jewell May Jr.

Representing:

ADPC&E
City of Hope
ADFC&E
Hope Star
City of Hope

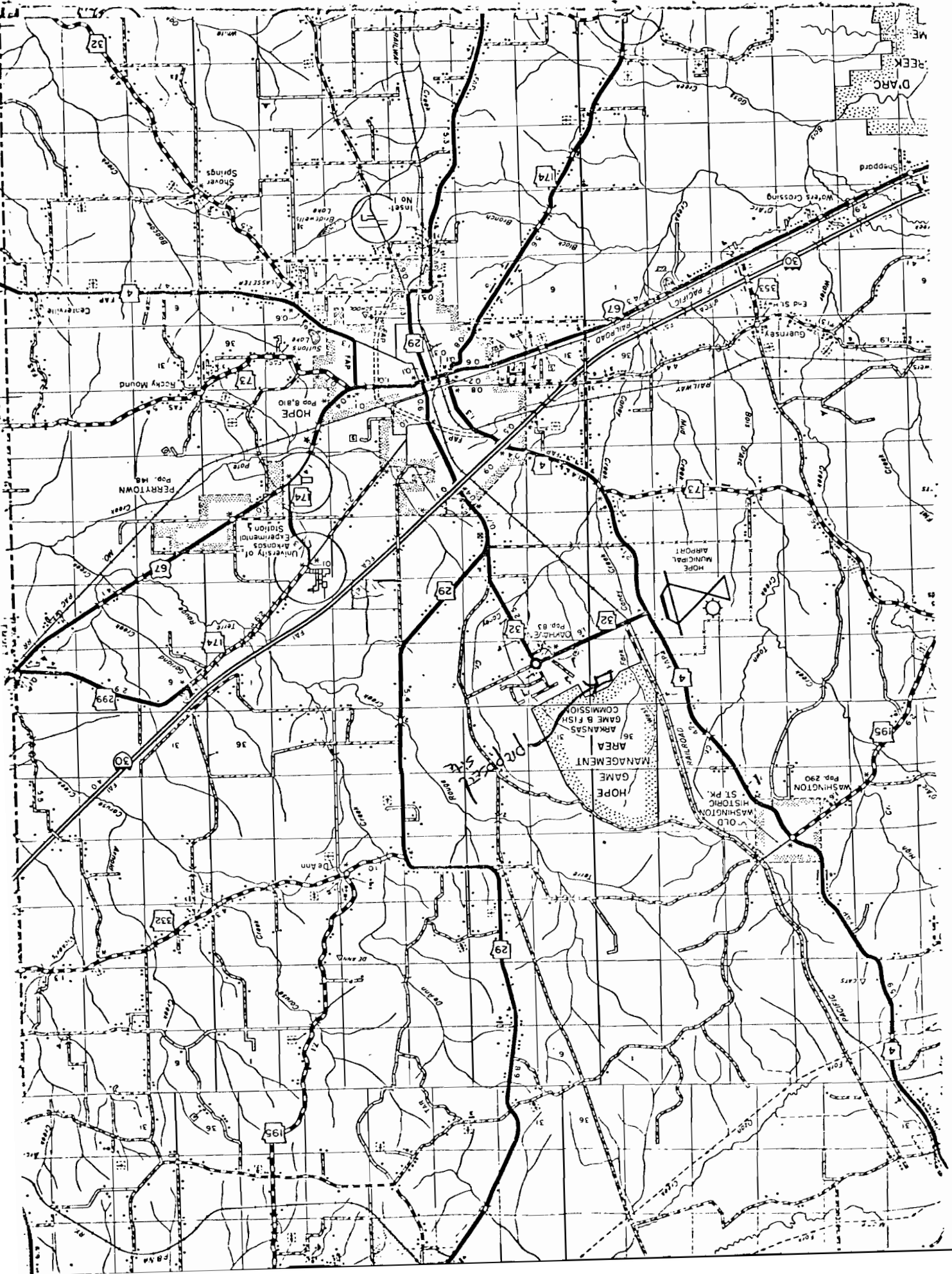

PERMIT APPLICATION SUMMARY

1. Name of Applicant City of Ozark Address P.O. Box 253, Ozark, AR 72949
2. Name of Facility Ozark Transfer Station
3. Engineer/Firm Gerald Atkins/Mickle-Wagner, Inc. Address P.O. Box 1507, Ft. Smith, AR 72902
4. Application Date August 29, 1980
5. Site Location 1 mile Northwest of Ozark or part of the NE $\frac{1}{4}$, NE $\frac{1}{4}$, SW $\frac{1}{4}$, Section 26, T10N, R27W.
6. Operation Refuse Transfer Station
7. Residences Within $\frac{1}{2}$ Mile Less than 15 within $\frac{1}{2}$ mile
8. Water Supplies Within Vicinity Over $\frac{1}{2}$ mile to nearest water well
9. Soils/Groundwater Not applicable
10. Drainage Sequence All runoff is channelled into drains and discharged into a septic system.
11. Hearing Date Non-required Dept. Represented _____ Remarks _____
12. Recommended Additional Permit Provisions Solid waste taken from this station shall be deposited only in landfills approved by the Department.
13. Summary Comments This permit is for a transfer station only. After the refuse has been collected from the generators, it will be hauled to the transfer station and stored on a temporary basis before being taken to a landfill for final disposition. R. D. Altes out of Ft. Smith is operating the station. He has received temporary permission to take the refuse (from the Chief of the Enforcement Division) to Ft. Smith SLF, which is presently operating under an expired permit. Altes will haul to Ft. Smith permanently when Ft. Smith is properly permitted.
Approval Recommended Engineer Mark Witherspoon Date 1/6/80

11/15/77

ARKANSAS DEPARTMENT OF POLLUTION CONTROL AND ECOLOGY
8001 National Drive
Little Rock, Arkansas 72209
Solid Waste Control Division 371-2130

APPLICATION
SOLID WASTE DISPOSAL PERMIT
(Transfer Station)

The undersigned is a registered professional engineer with the state of Arkansas. A permit will be issued following submission and approval of engineering plans and specifications in accordance with the Arkansas Solid Waste Disposal Code.

1. Applicant's name City of Ozark Phone No. 667-2238
Address P. O. Box 253, Ozark, Arkansas 72949
2. Engineer's name Mickle-Wagner Associates, Inc. Phone No. 783-5136/783-7558
Address P. O. Box 1507, 72902; 400 North 15th St., 72901; Fort Smith, AR
3. Legal description and acreage Part of the NE $\frac{1}{4}$, NE $\frac{1}{4}$, SW $\frac{1}{4}$, Section 26,
T-10-N, R-27-W acres 1.73
4. Total area of site to be used as a transfer station 1.73 acres.
5. Land is to be leased , rented , owned x. (If land is to be rented or leased, a copy of rental or lease agreement will be provided in narrative portion of plans.)
6. Present land use surrounding site County Yard and wooded pasture land.
7. Distance from nearest public road 1/4 mile and nature of access road present or planned graveled road
8. Distance to nearest residence 1/2 mile
9. Distance to nearest water well over 1/2 mile
10. Distance to nearest lake or stream 500 ft. Name Gar Creek
- N/A 11. Soil profile description, including depth of soil, wetness, permeability, and soil texture. Include a statement about any evident limitations or hazards such as flooding, character of bedrock, if known, permeable substrate or other factor. This information should be obtained from the Soil Conservation Service or other reliable source (attach copy of report).
- N/A 12. Depth of minimum water table feet. Determined by
 (responsible authority).

13. Type of operation: Trench fill _____ Area fill _____ Refuse Transfer Station X

14. Types, quantities, and sources of materials to be disposed of:

<u>Type</u>	<u>Quantity</u>	<u>Source</u>
Residential/ Commercial	<u>10 tons per day</u>	<u>Estimated</u>
Industrial	_____	_____
Other	_____	_____

NOTE: No hazardous wastes, sewage solids or liquids, septic tank pumpings, or other liquids are allowed to be disposed of at a sanitary landfill without written approval from the Department. Any landfill intended for these wastes may require a special permit.

15. Procedures for prevention of unauthorized use of the site Operator on duty during working hours. Gate closed during off-duty hours.

16. The proposed use of the site upon termination of the disposal operation County yard

17. Type collection service provided or planned Contract with Altes Sanitation Service

18. What city/county ordinance control solid waste collection/disposal in the area served by the proposed landfill? City of Fort Smith

REMARKS: _____

NAME OF ENGINEER Gerald W. Atkins

TITLE Project Engineer

SIGNATURE Gerald W. Atkins

DATE Aug 29, 1980

SEAL

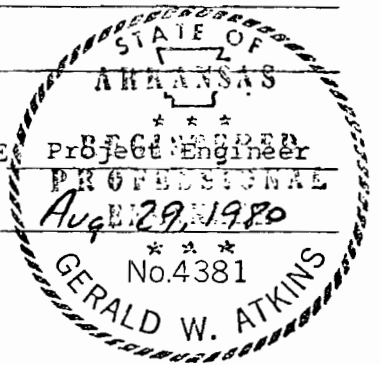

VAN BUREN 25 M
10 MI TO ARK 2:

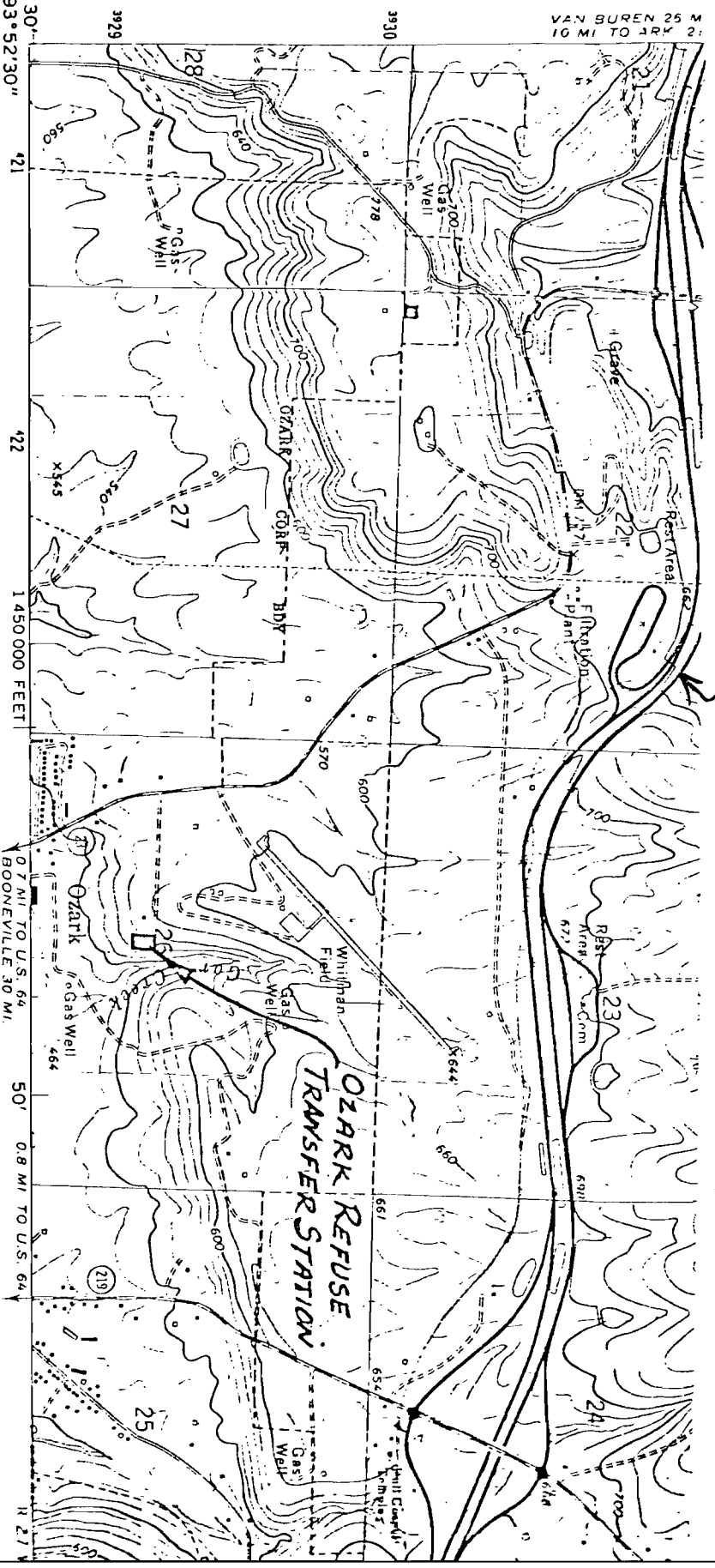

Mapped, edited, and published by the Geological Survey

Control by USGS and NOS/NOAA

Topography by photogrammetric methods from aerial photographs taken 1972. Field checked 1973

Projection and 10,000-foot grid ticks: Arkansas coordinate system, north zone (Lambert conformal conic)
1000-metre Universal Transverse Mercator grid ticks, zone 15, shown in blue. 1927 North American datum

Fine red dashed lines indicate selected fence and field lines where generally visible on aerial photographs. This information is unchecked

UTM GRID AND 1973 MAGNETIC NORTH DECLINATION AT CENTER OF SHEET

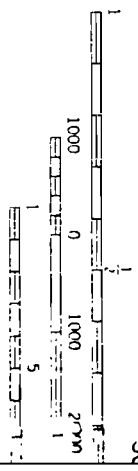
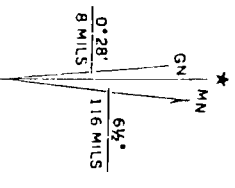

THIS MAP COMPLIES WITH
FOR SALE BY U.S. GEOLOGICAL SURVEY,
AND BY THE ARKANSAS GEOLOGICAL
A FOLDER DESCRIBING TOPOGRAPHIC

580

PERMIT APPLICATION SUMMARY

1. Name of Applicant City of Batesville Address 170 South 4th Street
Batesville, AR 72501
2. Name of Facility Incinerator Residue Landfill
3. Engineer/Firm Ed Cain
Boylan-Cain & Associates Address 545 Cook Street
Batesville, AR 72501
4. Application Date 12/8/80
5. Site Location Portion NW⁴ SW⁴ Section 3, T13N, R6W, Independence County, AR
1½ miles northeast of Batesville just east of State Highway 167. Adjacent to the
city incinerator.
6. Operation Incinerator residue landfill. Trench fill.
7. Residences Within ½ Mile Numerous residences along State Highway 167 and Highway
233 which is immediately north of site. Nearest residence 650'.
8. Water Supplies Within Vicinity Municipal water supply. No wells in general
area.
9. Soils/Groundwater In excess of 10 feet to permanent ground water table.
10. Drainage Sequence 4000 feet southerly to Miller Creek
11. Hearing Date 1-8-81 Dept. Represented 2 Remarks Summary to follow
12. Recommended Additional Permit Provisions See attached sheet.
13. Summary Comments The municipal incinerator is presently under construction.
When the incinerator becomes operational, this landfill will be used for disposal
of the incinerator ash and the old Batesville dump will be closed as required by
court order.
- Approval Recommended XX Engineer Robert R. Dorsey Date 1-7-81

12. ADDITIONAL PERMIT CONDITIONS

1. The permit shall expire when the approximate 10 acre area described in the final engineering plans has been filled to design capacity.
 2. Proper preparation of the site shall be supervised and reported in writing to the Department by a registered professional engineer prior to placement of any waste in the landfill.
 3. Material to be disposed of in the landfill shall be limited to ash from the Batesville Municipal Incinerator with the following exception: In an emergency situation, when the municipal incinerator is inoperative, unincinerated municipal refuse may be deposited in the landfill in an amount not to exceed two days of accumulation.
-

ARKANSAS DEPARTMENT OF POLLUTION CONTROL AND ECOLOGY
 8001 National Drive
 Little Rock, Arkansas 72209
 Solid Waste Control Division 371-2130

APPLICATION
 SOLID WASTE DISPOSAL PERMIT
 (Sanitary Landfill)

The undersigned is a registered professional engineer with the state of Arkansas. A permit will be issued following submission and approval of engineering plans and specifications in accordance with the Arkansas Solid Waste Disposal Code.

1. Applicant's name City of Batesville, AR Phone No. 793-3420
 Address 170 South Fourth Street, Batesville, AR 72501
2. Engineer's name Boylan-Cain & Associates Inc Phone No. 793-7576
 Address 545 Cook Street, Batesville, AR 72501
3. Legal description and acreage Part of the NW $\frac{1}{4}$ of the SW $\frac{1}{4}$ of Section
3, T13N, R6W of the 5th PM, Independence County Acres 10.84
4. Total area of site to be used as a sanitary landfill 10.84 acres.
5. Land is to be leased , rented , owned X. (If land is to be
 rented or leased, a copy of rental or lease agreement will be provided in
 narrative portion of plans.)
6. Present land use surrounding site Industrial, Vacant Land,
Pasture
7. Distance from nearest public road 300 feet and nature of access road
 present or planned Asphalt and gravel
8. Distance to nearest residence 650 feet +
9. Distance to nearest water well None in general area
10. Distance to nearest lake or stream 4,000 feet Name Pfeiffer Creek
11. Soil profile description, including depth of soil, wetness, permeability,
 and soil texture. Include a statement about any evident limitations or
 hazards such as flooding, character of bedrock, if known, permeable sub-
 strate or other factor. This information should be obtained from the Soil
 Conservation Service or other reliable source (attach copy of report).
12. Depth of minimum water table feet. Determined by See SCS Report
and Report from McClelland Engineers (responsible authority).

13. Type of operation: Trench fill x Area fill _____ or Combination _____.

14. Types, quantities, and sources of materials to be disposed of:

Type	Quantity	Source
Residential; Commercial	_____	_____
Industrial	_____	_____
Other	Ash Approx. 15 Tons / Day	City owned Incinerator

NOTE: No hazardous wastes, sewage solids or liquids, septic tank pumpings, or other liquids are allowed to be disposed of at a sanitary landfill without written approval from the Department. Any landfill intended for these wastes may required a special permit.

15. Procedures for prevention of unauthorized use of the site Fences
and railroads on two sides of proposed site.

16. The proposed use of the site upon termination of the disposal operation
Possible Park

17. Type collection service provided or planned City of Batesville
presently has collection service for solid waste. Ash
will be trucked from adjacent incinerator to landfill site.

18. What city/county ordinance control solid waste collection/disposal in the
area served by the proposed landfill? The City of Batesville has
an ordinance that provides for City wide collection.

REMARKS: Proposed landfill to be used primarily for disposal
of ash from City of Batesville Solid Waste Incinerator.

Also to be used as an alternate means of solid waste disposal
for City of Batesville should incinerator be out of operation.

NAME OF ENGINEER Edward W. Cain, Jr. TITLE President

SIGNATURE Edward W. Cain, Jr. DATE December 8, 1980

SEAL

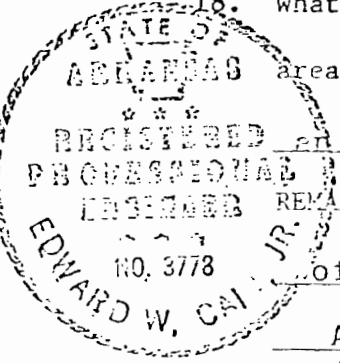

PUBLIC NOTICE

The Arkansas Commission on Pollution Control and Ecology will hold a public hearing at Batesville City Hall Council Chambers, Thursday, January 8, 1981, beginning at 7 p.m. The hearing is being held to receive comments on an application by the City of Batesville to operate a sanitary landfill on property owned by the city within Independence County. The City Hall is located at 170 South Fourth Street.

The proposed landfill site is comprised of 10.84 acres of land about one and a half miles northwest of Batesville just east of State Highway 167 north and adjacent to the city waste incinerator. The property is described as follows: Part of the NW $\frac{1}{4}$ of the SW $\frac{1}{4}$ of Section 3, T13N, R6W of the 5th PM, Independence County. The principal waste to be received by the landfill will be ash from the city-owned incinerator. The landfill also could serve as an alternate waste collection site, should the incinerator be inoperative for a period of time.

Oral comments will be accepted at the hearing, but, for the accuracy of the record, all comments on the application should be submitted in writing at the time of the hearing.

The Commission, after review of the application and all comments, is expected to consider the application at the regular meeting scheduled for January 23 at Little Rock.

Dated this 26th day of December 1980

Jarrell E. Southall, Director

Arkansas Department of Pollution Control and Ecology

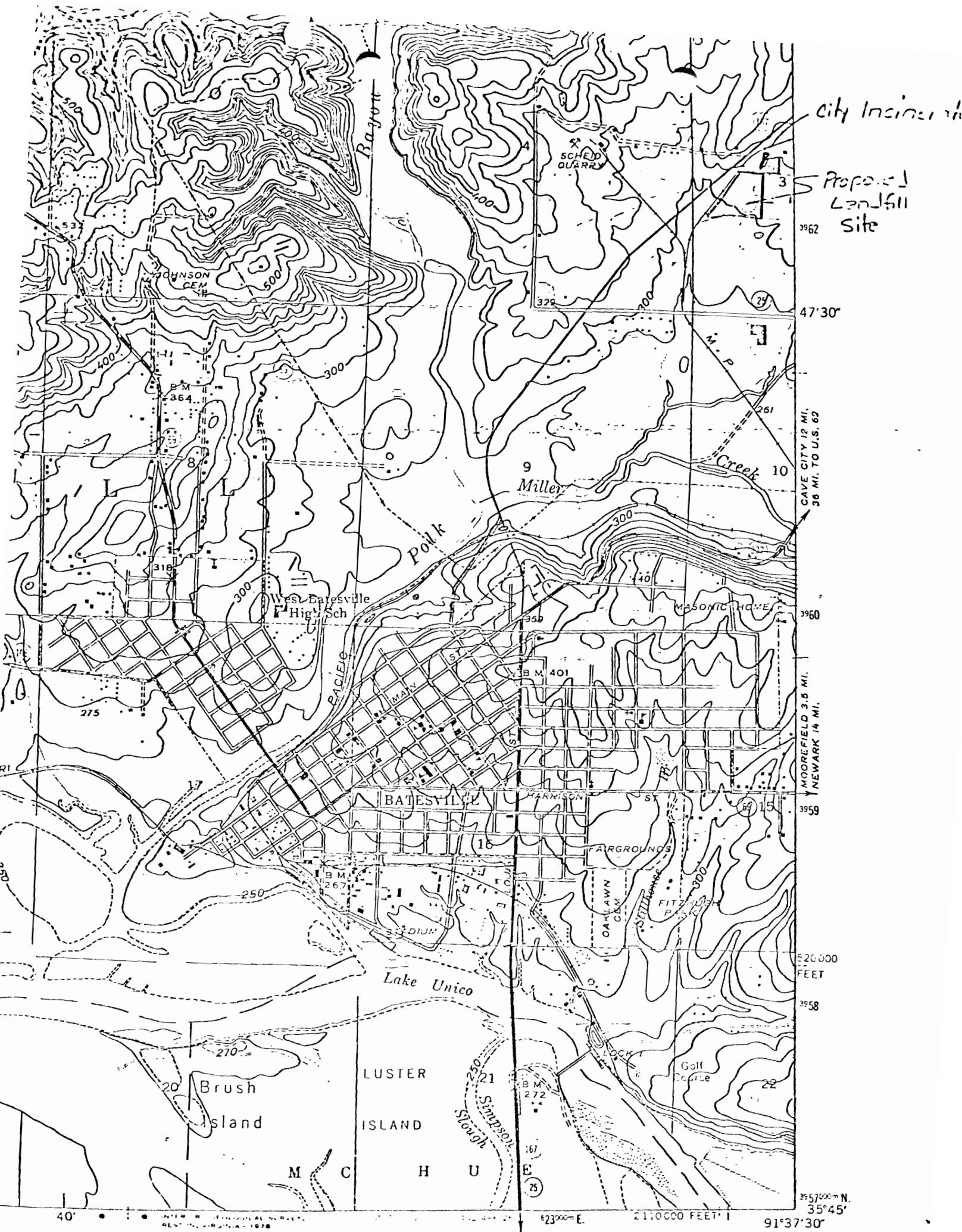

ROAD CLASSIFICATION

Primary highway, all weather, Light duty road, all weather,
 and surface

SCALE
 1:62,500

1 MILE

INTERNATIONAL MAPS
 RESTON, VIRGINIA - 1978



STATE OF ARKANSAS
DEPARTMENT OF POLLUTION CONTROL AND ECOLOGY
8001 NATIONAL DRIVE
LITTLE ROCK, ARKANSAS 72209

501-371-1701 GEN OFFICE
501-371-1701 AIR DIVISION
501-371-1701 SOLID WASTE DIV
501-371-1701 WATER DIV
501-371-2130 BUS OFFICE

MEMORANDUM

TO: John Ward, Manager, Permits Branch
FROM: Jim Bearden, Solid Waste Division
DATE: January 14, 1981
SUBJECT: Public Hearing - City of Batesville - Incinerator Ash SLF
City Hall - Batesville, Arkansas

Conducted hearing with Bob Dorsey. Five in attendance. No public comment. Permit application requested that the 10.84 acre site be used for backup for regular MSW and bulk in downtimes of the incinerator and regular run white goods collected. Permits Division administratively decided against this and Dorsey advised Mayor Golden of this.

Mayor Golden disagreed with this stipulation and stated for the record that this was not in regulation (writing) and that he felt he was unfairly being restricted by decisions that he had not been told about earlier. He stated that he would appear before the Commission at the next regular meeting 1/23/81 at 9:00 a.m. to state his disagreement with this requirement. Mayor Golden was advised that the meeting would be at 9:00 a.m. January 23, 1981 at the Game and Fish Auditorium. He and his engineer will be there.

JB/mlw

1-21
#2

Jan. 19, 1981
Smithville, Ark.
72466

We are writing in regard of the proposed landfill on Paul Smith land near Eaton, Ark. and Lynn, Ark.

We live about one quarter mile from the site. Any odor would certainly effect us.

However, our main concern is for seepage into Crow Creek which empties into our local fish lake & watershed on property owned by Mr. Jack Sloan. When there is very much rainfall, the lake overflows our road and the springs for which the road is named. Several families use water directly from these said springs on property owned by Mrs. Stella Parker. It is possible our well might be polluted as the result.

We certainly object to the threat of pollution to our corner of the world. Please help us.

Mrs. and Mrs. Philip Parker
Rt 1 Box 73
Smithville, Ark. 72466



Enforcement

1-2
#1

1-20-81

State Route
Tawhattan, Ark.

Dept. of Pollution & Ecology -
Sirs -

I wish to take this opportunity
to make my position clear that I
do oppose a Lawrence County landfill
on the Paul Smith Jr. property near
Eaton, Ark as my property on
which I have a well 450 ft. deep
that serves (3) three families is
only yards away from the
said Paul Smith Jr. property. And
there are many, many more families
under the same circumstances.

Yours truly
C. E. Ellison

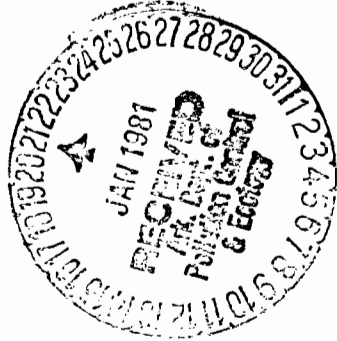

U

1-21
#3

Jan 18. 1981
Enforcement

I Am writing in regard to the
land fill on Paul Smith's land.
Near Eaton. the land joins my
Land. And the land fill will be
where it will run into the Creek.
that gets over our spring ever time
it comes a big rain. there is 4
families that gets their water from
the spring. People have depended
on the ^{spring} for their drinking water
for over 100 years. I have a 34 ft
well about 100 ft from Crow Creek
which will be polluted from the
land fill. there is a fish lake
that is fed by Crow Creek and
my spring. I Am very disturbed
about this. I Am 72 yrs old and I
have lived here all my life and
I sorteny am not able to buy
a Home els where. so please do
something before its to late.

Stella Parker Smithville RI Ark

PERMIT APPLICATION SUMMARY

- 1. Name of Applicant Lawrence County Address Lawrence County Courthouse
Walnut Ridge, AR 72476
 - 2. Name of Facility Lawrence County Sanitary Landfill
 - 3. Engineer/Firm John R. Archer Address 219 West Walnut
Blytheville, AR 72315
 - 4. Application Date 9/23/80
 - 5. Site Location One mile east of Eaton, Arkansas on Highway 25 or South part of NE $\frac{1}{4}$
NW $\frac{1}{4}$, E of Highway 25, SW $\frac{1}{4}$ NE $\frac{1}{4}$ and part of NW $\frac{1}{4}$ E $\frac{1}{4}$ and part of NW $\frac{1}{4}$, NE $\frac{1}{4}$, all in
Section 9, T16N, R2W
 - 6. Operation Trench fill
 - 7. Residences Within $\frac{1}{2}$ Mile Less than 15 in $\frac{1}{2}$ mile radius. Nearest residence
1/8 mile.
 - 8. Water Supplies Within Vicinity Water wells for surrounding residences.
 - 9. Soils/Groundwater Deep seasonal water table.
 - 10. Drainage Sequence Intermittent stream to Crow Creek then 1 mile into unnamed
reservoir.
 - 11. Hearing Date 1/13/81 Dept. Represented _____ Remarks _____
 - 12. Recommended Additional Permit Provisions See attached sheet.
 - 13. Summary Comments This will be a new site to serve all of Lawrence County
including Walnut Ridge, Hoxie, Black Rock, and Portia.
- Approval Recommended XX Engineer Bob Dorsey Date 1/15/81

12. ADDITIONAL PERMIT CONDITIONS

1. The permit shall expire when the approximate 20 acre area described in the final engineering plans has been filled to design capacity.
2. Proper preparation of the site shall be supervised and reported in writing to the Department by a Registered Engineer Supervisor prior to placement of any waste in the landfill.
3. Any pervious strata encountered during trench excavation will be lined with two feet of clay like material.



ARKANSAS DEPARTMENT OF POLLUTION CONTROL AND ECOLOGY
 8001 National Drive
 Little Rock, Arkansas 72209
 Solid Waste Control Division 371-2130

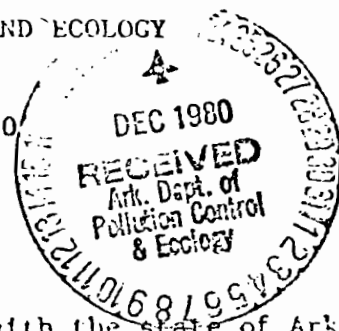

APPLICATION
 SOLID WASTE DISPOSAL PERMIT
 (Sanitary Landfill)

The undersigned is a registered professional engineer with the state of Arkansas. A permit will be issued following submission and approval of engineering plans and specifications in accordance with the Arkansas Solid Waste Disposal Code.

1. Applicant's name Lawrence County Phone No. 501-886-2167
 Judge D. S. Foley County Judge
 Address Lawrence County Courthouse, Walnut Ridge, Ark. 72476
2. Engineer's name Archer Engineering P. A. Phone No. 501-763-4184
 John R. Archer
 Address 219 West Walnut, Blytheville, Arkansas 72315
3. Legal description and acreage So. Part NE $\frac{1}{4}$ NW $\frac{1}{4}$, E of Hwy 25, SW $\frac{1}{4}$ NE $\frac{1}{4}$ and Part of NW $\frac{1}{4}$ SE $\frac{1}{4}$, and part of NW $\frac{1}{4}$ NE $\frac{1}{4}$, all in Sect. 9 T16N, R2W, Cont. 70 Ac. acres
4. Total area of site to be used as a sanitary landfill 20 acres. \pm
5. Land is to be leased X, rented , owned . (If land is to be rented or leased, a copy of rental or lease agreement will be provided in narrative portion of plans.)
6. Present land use surrounding site Pasture, woods,
7. Distance from nearest public road 1/8 mile and nature of access road present or planned Access Road is gravel.
8. Distance to nearest residence 1/2 1/4 mile
9. Distance to nearest water well 3/4 mile 1/4 mile John Arch
10. Distance to nearest lake or stream 3/4 mile 1/4 mile Name Crow Creek
tributary to Black River
2 miles S of Lake Charles
11. Soil profile description, including depth of soil, wetness, permeability, and soil texture. Include a statement about any evident limitations or hazards such as flooding, character of bedrock, if known, permeable substrate or other factor. This information should be obtained from the Soil Conservation Service or other reliable source (attach copy of report).
Copy of Soil Conservation Report is attached
12. Depth of minimum water table 90 feet. Determined by local well drillers
(responsible authority).

13. Type of operation: Trench fill X Area fill _____ or Combination _____.

14. Types, quantities, and sources of materials to be disposed of:

Type	Quantity	Source
Residential/ Commercial	10 tons	Lawrence County, Walnut Ridge, Hoxie, Black Rock, Portia, and all other towns in the County.
Industrial	1 ton	
Other	0	

NOTE: No hazardous wastes, sewage solids or liquids, septic tank pumpings, or other liquids are allowed to be disposed of at a sanitary landfill without written approval from the Department. Any landfill intended for these wastes may required a special permit.

15. Procedures for prevention of unauthorized use of the site _____

Site will be fenced and gate locked. Operator will be on site during all operating hours.

16. The proposed use of the site upon termination of the disposal operation _____

Woodland

17. Type collection service provided or planned _____ Some of the towns provide collection systems, but the county does not.

18. What city/county ordinance control solid waste collection/disposal in the area served by the proposed landfill? _____ None

REMARKS: _____

NAME OF ENGINEER John R. Archer TITLE President

SIGNATURE *John R. Archer* Archer Engineering P. A.

DATE 12/22/80

SEAL

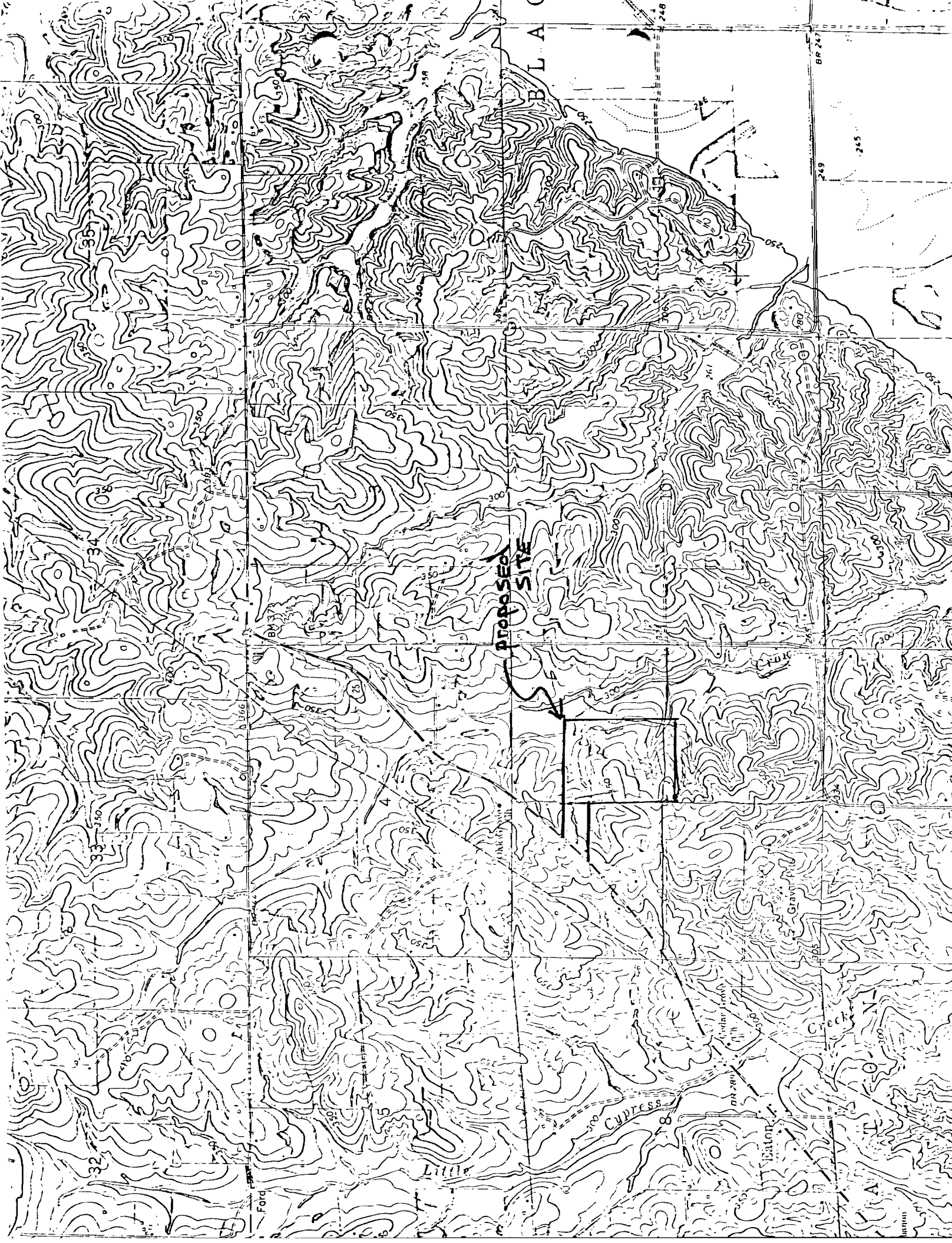



STATE OF ARKANSAS
DEPARTMENT OF POLLUTION CONTROL AND ECOLOGY
8001 NATIONAL DRIVE
LITTLE ROCK, ARKANSAS 72209

501-371-1701 GEN OFFICE
501-371-1701 AIR DIVISION
501-371-1701 SOLID WASTE DIV
501-371-1701 WATER DIV
501-371-2130 BUS OFFICE

MEMORANDUM

TO: Solid Waste Permits Files
FROM: *J. Bearden*
John Bearden, Solid Waste Division
DATE: January 13, 1981
SUBJECT: Sanitary Landfill Hearing, Lawrence County
Walnut Ridge, Arkansas

Conducted public hearing with Bob Dorsey and Tony Morris for above subject SLF.

Eighteen persons attended. No public comment, however, many persons wanted information about operational requirements of a SLF and copies of Act 237 of 1971. One man says he will request periodic water samples from his water well and pond located SW of the proposed site after site is operational awhile or if his water has noted changes in taste or smell. Advised him to contact County Sanitarian and our District Inspector to obtain these samples.

JB/mlw

cc: John Ward
Bob Dorsey
Tony Morris
Permits File