

ADEQ

ARKANSAS
Department of Environmental Quality

October 6, 2009

Mr. Arnold Rogers, Plant Superintendent
City of Harrison Wastewater Treatment Facility
P.O. Box 1715
Harrison, AR 72602

RE: AFIN: 05-00054; NPDES Permit No. AR0034321

Dear Mr. Rogers:

On August 6, 2009, and on September 15, 2009, I performed a routine compliance evaluation inspection of the waste water treatment facility in accordance with the provisions of the Federal Clean Water Act, the Arkansas Water and Air Pollution Control Act, and the regulations promulgated thereunder. This inspection did not reveal any violations.

If I can be of any assistance, please contact me at (870) 446-6170 or by e-mail at Kirkpatrick@adeq.state.ar.us.

Sincerely,



Bruce Kirkpatrick
District 2 Field Inspector
Water Division

cc: Water Division Enforcement Branch
Water Division Permits Branch



UNITED STATES ENVIRONMENTAL PROTECTION AGENCY
Washington, D.C. 20460

Form Approved
OMB No. 2040-0003

NPDES Compliance Inspection Report

Section A: National Data System Coding

| | | | | | | | | | | | | | | | | | | | | | | | | |
|--|----------------------------|-------------|--------------|-------------------------|-------------------------|-------------------------|-------------------------|-------------------------|-------------------------|-------------------------|-------------------------|----------|----------|----------|----------|----------|----------|--|--|--|--|--|--|--|
| Transaction Code | NPDES | Yr/Mo/Day | Inspec. Type | Inspector | Fac. Type | | | | | | | | | | | | | | | | | | | |
| 1 N 2 5 3 A R 0 0 3 4 3 2 1 11 12 0 9 0 9 1 5 17 18 C 19 S 20 1 | Remarks | | | | | | | | | | | | | | | | | | | | | | | |
| <table border="1" style="width:100%; border-collapse: collapse;"> <tr> <td style="width:10%;">A</td><td style="width:10%;">F</td><td style="width:10%;">I</td><td style="width:10%;">N</td><td style="width:10%;">0</td><td style="width:10%;">5</td><td style="width:10%;">-</td><td style="width:10%;">0</td><td style="width:10%;">0</td><td style="width:10%;">0</td><td style="width:10%;">5</td><td style="width:10%;">4</td><td style="width:10%;"></td><td style="width:10%;"></td><td style="width:10%;"></td><td style="width:10%;"></td><td style="width:10%;"></td><td style="width:10%;"></td><td style="width:10%;"></td> </tr> </table> | | | | | | A | F | I | N | 0 | 5 | - | 0 | 0 | 0 | 5 | 4 | | | | | | | |
| A | F | I | N | 0 | 5 | - | 0 | 0 | 0 | 5 | 4 | | | | | | | | | | | | | |
| Inspection Work Days | Facility Evaluation Rating | BI | QA | -----Reserved----- | | | | | | | | | | | | | | | | | | | | |
| 67 <input type="text"/> <input type="text"/> <input type="text"/> 69 | 70 5 | 71 N | 72 N | 73 <input type="text"/> | 74 <input type="text"/> | 75 <input type="text"/> | 76 <input type="text"/> | 77 <input type="text"/> | 78 <input type="text"/> | 79 <input type="text"/> | 80 <input type="text"/> | | | | | | | | | | | | | |

Section B: Facility Data

| | | |
|--|---|---|
| Name and Location of Facility Inspected (For industrial users discharging to POTW, also include POTW name and NPDES permit number) City of Harrison Wastewater Treatment Plant 1508 Silver Valley Road Harrison, Arkansas Section 2, T18N, R20W in Boone County | Entry Time/Date 1130 / August 6, 2009 1110 / September 15, 2009 | Permit Effective Date October 1, 2007 |
| Name(s) of On-Site Representative(s)/Title(s)/Phone and Fax Number(s) Mr. Mike Crow / Plant Foreman / Phone 870-741-2528 Mr. Bob Essex / Lab Supervisor / Phone: 870-741-2528 | Other Facility Data | |
| Name, Address of Responsible Official/Title/Phone and Fax Number Mr. Arnold Rogers / Wastewater Superintendent / Phone: 870-741-5527 City of Harrison P.O. Box 1715 Harrison, AR 72602 | Contacted Yes <input checked="" type="checkbox"/> No <input type="checkbox"/> | |

Section C: Areas Evaluated During Inspection

(S = Satisfactory, M = Marginal, U = Unsatisfactory, N = Not Evaluated)

| | | | | | | | |
|----------|---------------------------|----------|-------------------------|----------|--------------------------|----------|----------------------|
| S | Permit | S | Flow Measurement | S | Operations & Maintenance | S | Sampling |
| S | Records/Reports | S | Self-Monitoring Program | S | Sludge Handling/Disposal | N | Pollution Prevention |
| S | Facility Site Review | N | Compliance Schedules | N | Pretreatment | N | Multimedia |
| S | Effluent/Receiving Waters | S | Laboratory | S | Storm Water | | Other: |

Section D: Summary of Findings/Comments (Attach additional sheets if necessary)

During the course of the inspection, Discharge Monitoring Reports for January through June 2009 were reviewed. No permit effluent violations were reported during this period. The facility has not had a biomonitoring test failure in the past five years. Overall, the facility was found to be in good working condition at the time of inspection. No violations were documented during this inspection. Since the last inspection, the facility has added UV disinfection (on line 8-5-09) and a grit handling system with auger and bagging unit (on line July 1, 2009) under authorization of a Construction Permit issued by the Department. Facility had question regarding Residual Chlorine sampling requirement of permit since Chlorine was no longer in use. NPDES Permits staff was contacted during the inspection. Facility was informed that sampling and reporting must continue unless permit is modified (major modification). Crooked Creek, the receiving stream, was sampled at locations upstream and downstream of Outfall 001 as part of the Ambient Water Quality Monitoring Network sampling.

| | | |
|---|--|-----------------------------------|
| Name(s) and Signature(s) of Inspector(s) Bruce Kirkpatrick | Agency/Office/Telephone/Fax AR Dept. of Environmental Quality-Jasper PHONE# (870) 446-6170 / FAX# (870) 446-2181 | Date September 27, 2009 |
| Signature of Reviewer | Agency/Office/Phone and Fax Numbers | Date |

SECTION A: PERMIT VERIFICATION

PERMIT SATISFACTORILY ADDRESSES OBSERVATIONS

S M U NA NE

DETAILS:

- | | |
|--|--|
| 1. CORRECT NAME AND MAILING ADDRESS OF PERMITTEE: | <input checked="" type="checkbox"/> Y <input type="checkbox"/> N <input type="checkbox"/> NA <input type="checkbox"/> NE |
| 2. NOTIFICATION GIVEN TO EPA/STATE OF NEW DIFFERENT OR INCREASED DISCHARGES: | <input type="checkbox"/> Y <input checked="" type="checkbox"/> N <input type="checkbox"/> NA <input type="checkbox"/> NE |
| 3. NUMBER AND LOCATION OF DISCHARGE POINTS AS DESCRIBED IN PERMIT: | <input checked="" type="checkbox"/> Y <input type="checkbox"/> N <input type="checkbox"/> NA <input type="checkbox"/> NE |
| 4. ALL DISCHARGES ARE PERMITTED: | <input checked="" type="checkbox"/> Y <input type="checkbox"/> N <input type="checkbox"/> NA <input type="checkbox"/> NE |

SECTION B: RECORDKEEPING AND REPORTING EVALUATION

RECORDS AND REPORTS MAINTAINED AS REQUIRED BY PERMIT

S M U NA NE

DETAILS:

- | | |
|--|---|
| 1. ANALYTICAL RESULTS CONSISTENT WITH DATA REPORTED ON DMRS: | <input checked="" type="checkbox"/> Y <input type="checkbox"/> N <input type="checkbox"/> NA <input type="checkbox"/> NE |
| 2. SAMPLING AND ANALYSES DATA ADEQUATE AND INCLUDE: | <input checked="" type="checkbox"/> S <input type="checkbox"/> M <input type="checkbox"/> U <input type="checkbox"/> NA <input type="checkbox"/> NE |
| a. DATES AND TIME(S) OF SAMPLING: | <input checked="" type="checkbox"/> Y <input type="checkbox"/> N <input type="checkbox"/> NA <input type="checkbox"/> NE |
| b. EXACT LOCATION(S) OF SAMPLING: | <input checked="" type="checkbox"/> Y <input type="checkbox"/> N <input type="checkbox"/> NA <input type="checkbox"/> NE |
| c. NAME OF INDIVIDUAL PERFORMING SAMPLING: | <input checked="" type="checkbox"/> Y <input type="checkbox"/> N <input type="checkbox"/> NA <input type="checkbox"/> NE |
| d. ANALYTICAL METHODS AND TECHNIQUES: | <input checked="" type="checkbox"/> Y <input type="checkbox"/> N <input type="checkbox"/> NA <input type="checkbox"/> NE |
| e. RESULTS OF CALIBRATIONS: | <input checked="" type="checkbox"/> Y <input type="checkbox"/> N <input type="checkbox"/> NA <input type="checkbox"/> NE |
| f. RESULTS OF ANALYSES: | <input checked="" type="checkbox"/> Y <input type="checkbox"/> N <input type="checkbox"/> NA <input type="checkbox"/> NE |
| g. DATES AND TIMES OF ANALYSES: | <input checked="" type="checkbox"/> Y <input type="checkbox"/> N <input type="checkbox"/> NA <input type="checkbox"/> NE |
| h. NAME OF PERSON(S) PERFORMING ANALYSES: | <input checked="" type="checkbox"/> Y <input type="checkbox"/> N <input type="checkbox"/> NA <input type="checkbox"/> NE |
| 3. LABORATORY EQUIPMENT CALIBRATION AND MAINTENANCE RECORDS ADEQUATE: | <input checked="" type="checkbox"/> S <input type="checkbox"/> M <input type="checkbox"/> U <input type="checkbox"/> NA <input type="checkbox"/> NE |
| 4. PLANT RECORDS INCLUDE SCHEDULES, DATES OF EQUIPMENT MAINTENANCE AND REPAIR: | <input checked="" type="checkbox"/> S <input type="checkbox"/> M <input type="checkbox"/> U <input type="checkbox"/> NA <input type="checkbox"/> NE |
| 5. EFFLUENT LOADINGS CALCULATED USING DAILY EFFLUENT FLOW AND DAILY ANALYTICAL DATA: | <input checked="" type="checkbox"/> Y <input type="checkbox"/> N <input type="checkbox"/> NA <input type="checkbox"/> NE |

SECTION C: OPERATIONS AND MAINTENANCE

TREATMENT FACILITY PROPERLY OPERATED AND MAINTAINED

S M U NA NE

DETAILS:

- | | |
|---|---|
| 1. TREATMENT UNITS PROPERLY OPERATED: | <input checked="" type="checkbox"/> S <input type="checkbox"/> M <input type="checkbox"/> U <input type="checkbox"/> NA <input type="checkbox"/> NE |
| 2. TREATMENT UNITS PROPERLY MAINTAINED: | <input checked="" type="checkbox"/> S <input type="checkbox"/> M <input type="checkbox"/> U <input type="checkbox"/> NA <input type="checkbox"/> NE |
| 3. STANDBY POWER OR OTHER EQUIVALENT PROVIDED: | <input checked="" type="checkbox"/> S <input type="checkbox"/> M <input type="checkbox"/> U <input type="checkbox"/> NA <input type="checkbox"/> NE |
| 4. ADEQUATE ALARM SYSTEM FOR POWER OR EQUIPMENT FAILURES AVAILABLE: | <input checked="" type="checkbox"/> S <input type="checkbox"/> M <input type="checkbox"/> U <input type="checkbox"/> NA <input type="checkbox"/> NE |
| 5. ALL NEEDED TREATMENT UNITS IN SERVICE: | <input checked="" type="checkbox"/> S <input type="checkbox"/> M <input type="checkbox"/> U <input type="checkbox"/> NA <input type="checkbox"/> NE |
| 6. ADEQUATE NUMBER OF QUALIFIED OPERATORS PROVIDED: | <input checked="" type="checkbox"/> S <input type="checkbox"/> M <input type="checkbox"/> U <input type="checkbox"/> NA <input type="checkbox"/> NE |
| 7. SPARE PARTS AND SUPPLIES INVENTORY MAINTAINED: | <input checked="" type="checkbox"/> S <input type="checkbox"/> M <input type="checkbox"/> U <input type="checkbox"/> NA <input type="checkbox"/> NE |
| 8. OPERATION AND MAINTENANCE MANUAL AVAILABLE: | <input checked="" type="checkbox"/> Y <input type="checkbox"/> N <input type="checkbox"/> NA <input type="checkbox"/> NE |
| 9. STANDARD OPERATING PROCEDURES AND SCHEDULES ESTABLISHED: | <input checked="" type="checkbox"/> Y <input type="checkbox"/> N <input type="checkbox"/> NA <input type="checkbox"/> NE |
| 10. PROCEDURES FOR EMERGENCY TREATMENT CONTROL ESTABLISHED: | <input checked="" type="checkbox"/> Y <input type="checkbox"/> N <input type="checkbox"/> NA <input type="checkbox"/> NE |
| 11. HAVE BYPASSES/OVERFLOWS OCCURRED AT THE PLANT OR IN THE COLLECTION SYSTEM IN THE LAST YEAR: | <input checked="" type="checkbox"/> Y <input type="checkbox"/> N <input type="checkbox"/> NA <input type="checkbox"/> NE |
| 12. IF SO, HAS THE REGULATORY AGENCY BEEN NOTIFIED: | <input checked="" type="checkbox"/> Y <input type="checkbox"/> N <input type="checkbox"/> NA <input type="checkbox"/> NE |
| 13. HAS CORRECTIVE ACTION BEEN TAKEN TO PREVENT ADDITIONAL BYPASSES/OVERFLOWS: | <input checked="" type="checkbox"/> Y <input type="checkbox"/> N <input type="checkbox"/> NA <input type="checkbox"/> NE |
| 14. HAVE ANY HYDRAULIC OVERLOADS OCCURRED AT THE TREATMENT PLANT: | <input type="checkbox"/> Y <input checked="" type="checkbox"/> N <input type="checkbox"/> NA <input type="checkbox"/> NE |
| 15. IF SO, DID PERMIT VIOLATIONS OCCUR AS A RESULT: | <input type="checkbox"/> Y <input type="checkbox"/> N <input checked="" type="checkbox"/> NA <input type="checkbox"/> NE |

SECTION D: SAMPLING

PERMITTEE SAMPLING MEETS PERMIT REQUIREMENTS

S M U NA NE

DETAILS:

| | |
|---|--|
| 1. SAMPLES TAKEN AT SITE(S) SPECIFIED IN PERMIT: | <input checked="" type="checkbox"/> Y <input type="checkbox"/> N <input type="checkbox"/> NA <input type="checkbox"/> NE |
| 2. LOCATIONS ADEQUATE FOR REPRESENTATIVE SAMPLES: | <input checked="" type="checkbox"/> Y <input type="checkbox"/> N <input type="checkbox"/> NA <input type="checkbox"/> NE |
| 3. FLOW PROPORTIONED SAMPLES OBTAINED WHEN REQUIRED BY PERMIT: | <input checked="" type="checkbox"/> Y <input type="checkbox"/> N <input type="checkbox"/> NA <input type="checkbox"/> NE |
| 4. SAMPLING AND ANALYSES COMPLETED ON PARAMETERS SPECIFIED IN PERMIT: | <input checked="" type="checkbox"/> Y <input type="checkbox"/> N <input type="checkbox"/> NA <input type="checkbox"/> NE |
| 5. SAMPLING AND ANALYSES PERFORMED AT FREQUENCY SPECIFIED IN PERMIT: | <input checked="" type="checkbox"/> Y <input type="checkbox"/> N <input type="checkbox"/> NA <input type="checkbox"/> NE |
| 6. SAMPLE COLLECTION PROCEDURES ADEQUATE: | <input checked="" type="checkbox"/> Y <input type="checkbox"/> N <input type="checkbox"/> NA <input type="checkbox"/> NE |
| a. SAMPLES REFRIGERATED DURING COMPOSITING: | <input checked="" type="checkbox"/> Y <input type="checkbox"/> N <input type="checkbox"/> NA <input type="checkbox"/> NE |
| b. PROPER PRESERVATION TECHNIQUES USED: | <input checked="" type="checkbox"/> Y <input type="checkbox"/> N <input type="checkbox"/> NA <input type="checkbox"/> NE |
| c. CONTAINERS AND SAMPLE HOLDING TIMES CONFORM TO 40 CFR 136: | <input checked="" type="checkbox"/> Y <input type="checkbox"/> N <input type="checkbox"/> NA <input type="checkbox"/> NE |
| 7. IF MONITORING IS PERFORMED MORE OFTEN THAN REQUIRED ARE RESULTS REPORTED ON THE DMR: | <input type="checkbox"/> Y <input type="checkbox"/> N <input checked="" type="checkbox"/> NA <input type="checkbox"/> NE |

SECTION E: FLOW MEASUREMENT

PERMITTEE FLOW MEASUREMENT MEETS PERMIT REQUIREMENTS

S M U NA NE

DETAILS:

| | |
|--|--|
| 1. PRIMARY FLOW MEASUREMENT DEVICE PROPERLY INSTALLED AND MAINTAINED: __ TYPE OF DEVICE: <u>18" PARSHALL FLUME</u> | <input checked="" type="checkbox"/> Y <input type="checkbox"/> N <input type="checkbox"/> NA <input type="checkbox"/> NE |
| 2. FLOW MEASURED AT EACH OUTFALL AS REQUIRED: | <input checked="" type="checkbox"/> Y <input type="checkbox"/> N <input type="checkbox"/> NA <input type="checkbox"/> NE |
| 3. SECONDARY INSTRUMENTS (TOTALIZERS, RECORDERS, ETC.) PROPERLY OPERATED AND MAINTAINED: | <input checked="" type="checkbox"/> Y <input type="checkbox"/> N <input type="checkbox"/> NA <input type="checkbox"/> NE |
| 4. CALIBRATION FREQUENCY ADEQUATE: | <input checked="" type="checkbox"/> Y <input type="checkbox"/> N <input type="checkbox"/> NA <input type="checkbox"/> NE |
| 5. RECORDS MAINTAINED OF CALIBRATION PROCEDURES: | <input checked="" type="checkbox"/> Y <input type="checkbox"/> N <input type="checkbox"/> NA <input type="checkbox"/> NE |
| 6. CALIBRATION CHECKS DONE TO ASSURE CONTINUED COMPLIANCE: | <input checked="" type="checkbox"/> Y <input type="checkbox"/> N <input type="checkbox"/> NA <input type="checkbox"/> NE |
| 7. FLOW ENTERING DEVICE WELL DISTRIBUTED ACROSS THE CHANNEL AND FREE OF TURBULENCE: | <input checked="" type="checkbox"/> Y <input type="checkbox"/> N <input type="checkbox"/> NA <input type="checkbox"/> NE |
| 8. FLOW MEASUREMENT EQUIPMENT ADEQUATE TO HANDLE EXPECTED RANGE OF FLOW RATES: | <input checked="" type="checkbox"/> Y <input type="checkbox"/> N <input type="checkbox"/> NA <input type="checkbox"/> NE |
| 9. HEAD MEASURED AT PROPER LOCATION: | <input checked="" type="checkbox"/> Y <input type="checkbox"/> N <input type="checkbox"/> NA <input type="checkbox"/> NE |

SECTION F: LABORATORY

PERMITTEE LABORATORY PROCEDURES MEET PERMIT REQUIREMENTS

S M U NA NE

DETAILS:

| | |
|---|--|
| 1. EPA APPROVED ANALYTICAL PROCEDURES USED (40 CFR 136.3 FOR LIQUIDS, 503.8(B) FOR SLUDGES) : | <input checked="" type="checkbox"/> Y <input type="checkbox"/> N <input type="checkbox"/> NA <input type="checkbox"/> NE |
| 2. IF ALTERNATIVE ANALYTICAL PROCEDURES ARE USED, PROPER APPROVAL HAS BEEN OBTAINED: | <input type="checkbox"/> Y <input type="checkbox"/> N <input checked="" type="checkbox"/> NA <input type="checkbox"/> NE |
| 3. SATISFACTORY CALIBRATION AND MAINTENANCE OF INSTRUMENTS AND EQUIPMENT: | <input checked="" type="checkbox"/> Y <input type="checkbox"/> N <input type="checkbox"/> NA <input type="checkbox"/> NE |
| 4. QUALITY CONTROL PROCEDURES ADEQUATE: | <input checked="" type="checkbox"/> Y <input type="checkbox"/> N <input type="checkbox"/> NA <input type="checkbox"/> NE |
| 5. DUPLICATE SAMPLES ARE ANALYZED \geq 10% OF THE TIME: | <input checked="" type="checkbox"/> Y <input type="checkbox"/> N <input type="checkbox"/> NA <input type="checkbox"/> NE |
| 6. SPIKED SAMPLES ARE ANALYZED \geq 10% OF THE TIME: | <input checked="" type="checkbox"/> Y <input type="checkbox"/> N <input type="checkbox"/> NA <input type="checkbox"/> NE |
| 7. COMMERCIAL LABORATORY USED: | <input checked="" type="checkbox"/> Y <input type="checkbox"/> N <input type="checkbox"/> NA <input type="checkbox"/> NE |
| a. LAB NAME: <u>ETC</u> | |
| b. LAB ADDRESS: <u>2924 Walnut Grove Road, Memphis, TN 38111</u> | |
| c. PARAMETERS PERFORMED: <u>biomonitring</u> | |
| 8. BIOMONITORING PROCEDURES ADEQUATE: | <input checked="" type="checkbox"/> Y <input type="checkbox"/> N <input type="checkbox"/> NA <input type="checkbox"/> NE |
| a. PROPER ORGANISMS USED: | <input checked="" type="checkbox"/> Y <input type="checkbox"/> N <input type="checkbox"/> NA <input type="checkbox"/> NE |
| b. PROPER DILUTION SERIES FOLLOWED: | <input checked="" type="checkbox"/> Y <input type="checkbox"/> N <input type="checkbox"/> NA <input type="checkbox"/> NE |
| c. PROPER TEST METHODS AND DURATION: | <input checked="" type="checkbox"/> Y <input type="checkbox"/> N <input type="checkbox"/> NA <input type="checkbox"/> NE |
| d. RETESTS AND/OR TRE PERFORMED AS REQUIRED: | <input type="checkbox"/> Y <input type="checkbox"/> N <input checked="" type="checkbox"/> NA <input type="checkbox"/> NE |

SECTION G: EFFLUENT/RECEIVING WATERS OBSERVATIONS

BASED ON VISUAL OBSERVATIONS ONLY S M U NA NE

DETAILS:

| OUTFALL #: | OIL SHEEN | GREASE | TURBIDITY | VISIBLE FOAM | FLOATING SOLIDS | COLOR | OTHER |
|------------|-----------|--------|-----------|--------------|-----------------|-------|-------|
| 001 | none | none | none | none | none | clear | |
| | | | | | | | |
| | | | | | | | |

SECTION H: SLUDGE DISPOSAL

SLUDGE DISPOSAL MEETS PERMIT REQUIREMENTS S M U NA NE

DETAILS:

| | |
|--|---|
| 1. SLUDGE MANAGEMENT ADEQUATE TO MAINTAIN EFFLUENT QUALITY: | <input checked="" type="checkbox"/> S <input type="checkbox"/> M <input type="checkbox"/> U <input type="checkbox"/> NA <input type="checkbox"/> NE |
| 2. SLUDGE RECORDS MAINTAINED AS REQUIRED BY 40 CFR 503: | <input checked="" type="checkbox"/> S <input type="checkbox"/> M <input type="checkbox"/> U <input type="checkbox"/> NA <input type="checkbox"/> NE |
| 3. FOR LAND APPLIED SLUDGE, TYPE OF LAND APPLIED TO: Agricultural (E.G., FOREST, AGRICULTURAL, PUBLIC CONTACT SITE): | |

SECTION I: SAMPLING INSPECTION PROCEDURES

SAMPLE RESULTS WITHIN PERMIT REQUIREMENTS S M U NA NE

DETAILS:

| | |
|--|--|
| 1. SAMPLES OBTAINED THIS INSPECTION: | <input type="checkbox"/> Y <input type="checkbox"/> N <input checked="" type="checkbox"/> NA <input type="checkbox"/> NE |
| 2. TYPE OF SAMPLE: <input type="checkbox"/> GRAB:___ <input type="checkbox"/> COMPOSITE:___ METHOD:___ FREQUENCY:___ | |
| 3. SAMPLES PRESERVED: | <input type="checkbox"/> Y <input type="checkbox"/> N <input checked="" type="checkbox"/> NA <input type="checkbox"/> NE |
| 4. FLOW PROPORTIONED SAMPLES OBTAINED: | <input type="checkbox"/> Y <input type="checkbox"/> N <input checked="" type="checkbox"/> NA <input type="checkbox"/> NE |
| 5. SAMPLE OBTAINED FROM FACILITY'S SAMPLING DEVICE: | <input type="checkbox"/> Y <input type="checkbox"/> N <input checked="" type="checkbox"/> NA <input type="checkbox"/> NE |
| 6. SAMPLE REPRESENTATIVE OF VOLUME AND NATURE OF DISCHARGE: | <input type="checkbox"/> Y <input type="checkbox"/> N <input checked="" type="checkbox"/> NA <input type="checkbox"/> NE |
| 7. SAMPLE SPLIT WITH PERMITTEE: | <input type="checkbox"/> Y <input type="checkbox"/> N <input checked="" type="checkbox"/> NA <input type="checkbox"/> NE |
| 8. CHAIN-OF-CUSTODY PROCEDURES EMPLOYED: | <input type="checkbox"/> Y <input type="checkbox"/> N <input checked="" type="checkbox"/> NA <input type="checkbox"/> NE |
| 9. SAMPLES COLLECTED IN ACCORDANCE WITH PERMIT: | <input type="checkbox"/> Y <input type="checkbox"/> N <input checked="" type="checkbox"/> NA <input type="checkbox"/> NE |

SECTION J: STORM WATER POLLUTION PREVENTION PLAN

STORM WATER MANAGEMENT MEETS PERMIT REQUIREMENTS S M U NA NE

DETAILS: No-exposure certification was approved on March 12, 2003.

| | |
|--|--|
| 1. SWPPP UPDATED AS NEEDED:___ DATE OF LAST UPDATE:___ | <input type="checkbox"/> Y <input type="checkbox"/> N <input checked="" type="checkbox"/> NA <input type="checkbox"/> NE |
| 2. SITE MAP INCLUDING ALL DISCHARGES AND SURFACE WATERS: | <input type="checkbox"/> Y <input type="checkbox"/> N <input checked="" type="checkbox"/> NA <input type="checkbox"/> NE |
| 3. POLLUTION PREVENTION TEAM IDENTIFIED: | <input type="checkbox"/> Y <input type="checkbox"/> N <input checked="" type="checkbox"/> NA <input type="checkbox"/> NE |
| 4. POLLUTION PREVENTION TEAM PROPERLY TRAINED: | <input type="checkbox"/> Y <input type="checkbox"/> N <input checked="" type="checkbox"/> NA <input type="checkbox"/> NE |
| 5. LIST OF POTENTIAL POLLUTANT SOURCES: | <input type="checkbox"/> Y <input type="checkbox"/> N <input checked="" type="checkbox"/> NA <input type="checkbox"/> NE |
| 6. LIST OF POTENTIAL SOURCES AND PAST SPILLS AND LEAKS: | <input type="checkbox"/> Y <input type="checkbox"/> N <input checked="" type="checkbox"/> NA <input type="checkbox"/> NE |
| 7. ALL NON-STORM WATER DISCHARGES ARE AUTHORIZED: | <input type="checkbox"/> Y <input type="checkbox"/> N <input checked="" type="checkbox"/> NA <input type="checkbox"/> NE |
| 8. LIST OF STRUCTURAL BMPS: | <input type="checkbox"/> Y <input type="checkbox"/> N <input checked="" type="checkbox"/> NA <input type="checkbox"/> NE |
| 9. LIST OF NON-STRUCTURAL BMPS: | <input type="checkbox"/> Y <input type="checkbox"/> N <input checked="" type="checkbox"/> NA <input type="checkbox"/> NE |
| 10. BMPS PROPERLY OPERATED AND MAINTAINED: | <input type="checkbox"/> Y <input type="checkbox"/> N <input checked="" type="checkbox"/> NA <input type="checkbox"/> NE |
| 11. INSPECTIONS CONDUCTED AS REQUIRED: | <input type="checkbox"/> Y <input type="checkbox"/> N <input checked="" type="checkbox"/> NA <input type="checkbox"/> NE |

FLOW CALCULATION SHEET

Date: **08/06/09** Time: **1421**

Head in Inches: **4.75"** Feet: **.39**

Type & Size of Primary Flow Measurement Device: **18 inch Parshall Flume**

Name & Model of Secondary Flow Measurement Device: **BIF Model 257**

Date of last Calibration of Secondary Flow Device: **September 1, 2009**

Recorded Flow at Date & Time Listed Above: **0.90 mgd** (Facility Flow Meter)

Calculated Flow at Date & Time Listed Above: **0.91 mgd**

(Flow is calculated using flow charts in: ISCO Open Channel Flow Measurement Handbook-5th Edition)

| | | | | | |
|------------------|------------------|---|------------------|-------|--|
| % Error = | Recorded Value | - | Calculated Value | X 100 | |
| | Calculated Value | | | | |

| | | | | | |
|-----|----|--|-----|------|--|
| | .9 | | .91 | X100 | |
| .91 | | | | | |

| | | | | | |
|------------------|----------|----------|--|--|--|
| % Error = | 1 | % | | | |
|------------------|----------|----------|--|--|--|

Comments: **Calibration was < 10%. OK**

DMR Calculation Check

Reporting Period: From 09 06 01 To 09 06 30
Year Month Day Year Month Day

Parameter Checked: TSS

| | Loading Mass Mo. Avg. - lbs/day | Concentration Monthly Mo. Avg. - mg/l | 7-day Avg. - mg/l |
|--------------------------|--|--|--------------------------|
| Reported Value: | <u>119.18</u> | <u>5.31</u> | <u>7.50</u> |
| Calculated Value: | <u>119</u> | <u>5.31</u> | <u>7.50</u> |
| Permit Value: | <u>325</u> | <u>15</u> | <u>22.5</u> |

If calculated value does not equal reported value, explain:
Small differences due to rounding in mass loading calculation.

NEW GRIT REMOVAL UNIT



NEW GRIT REMOVAL UNIT



NEW GRIT REMOVAL UNIT



NEW GRIT REMOVAL UNIT



NEW UV UNIT



NEW UV UNIT CONTROLS

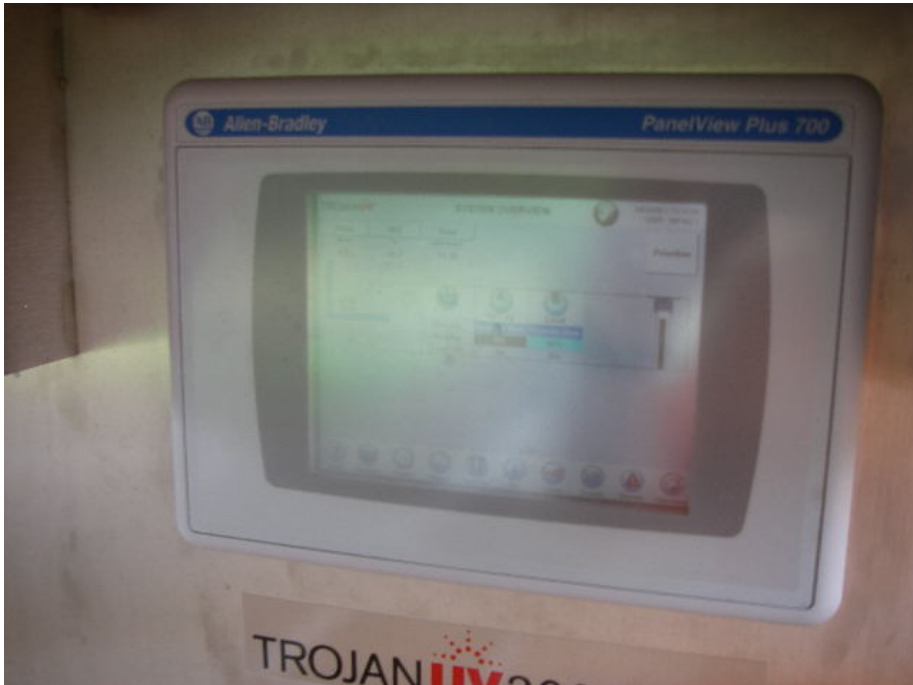

NEW UV UNIT



PLANT EFFLUENT

