



ARKANSAS  
Department of Environmental Quality

# WATER DIVISION INSPECTION REPORT

AFIN: **04-00155** PERMIT #: **AR0043397**  
 COUNTY: **04 Benton** PDS #: **075330** MEDIA: **WN**  
 GPS LOCATION: LAT: **36.33858** LONG: **-94.15925**  
 Outfall /  General Area /  Entrance /  Sample Point

FACILITY INFORMATION		INSPECTION INFORMATION	
NAME: <b>City of Rogers</b>		DATE(S):	<b>12/27/2013</b>
LOCATION: <b>See Coordinates and Site Map</b>		ENTRY TIME:	<b>12:54</b>
CITY: <b>Rogers</b>		EXIT TIME:	<b>13:00</b>
RESPONSIBLE OFFICIAL		INSPECTION TYPE: <b>Sanitary Sewer Overflow</b>	
CONTACTED DURING INSPECTION: <b>No</b>		INSPECTOR ID#: <b>83321 S - State</b>	
NAME: <b>Michael Lawrence</b>		FACILITY TYPE: <b>1 - Municipal</b>	
TITLE: <b>Plant Manager</b>		PERMIT EFFECTIVE DATE: <b>3/1/2006</b>	
COMPANY: <b>City of Rogers</b>		PERMIT EXPIRATION DATE: <b>2/28/2011</b>	
MAILING <b>4300 Rainbow Rd.</b>		FACILITY EVALUATION RATING: <b>N</b>	
ADDRESS:		FAYETTEVILLE SHALE RELATED: <b>N</b>	
CITY, STATE, ZIP: <b>Rogers, AR 72758</b>		FAYETTEVILLE SHALE VIOLATIONS: <b>N</b>	
INSPECTION PARTICIPANTS			
PHONE & EXT:		NAME/TITLE/PHONE/FAX/EMAIL/ETC.:	
FAX:		<b>Alan Anderson/Water Division Enforcement</b>	
EMAIL:		<b>Analyst/501-682-0635</b>	
OTHER:			

AREA EVALUATIONS			
(S=Satisfactory, M=Marginal, U=Unsatisfactory, N=Not Applicable/Evaluated)			
**	PERMIT	**	FLOW MEASUREMENT
**	RECORDS/REPORTS	**	LABORATORY
**	OPERATION & MAINTENANCE	**	EFFLUENT/RECEIVING WATER
**	SAMPLING	**	SLUDGE HANDLING/DISPOSAL
**	OTHER:	**	STORMWATER
		**	FACILITY SITE REVIEW
		**	SELF-MONITORING PROGRAM
		**	PRETREATMENT

**SUMMARY OF FINDINGS**  
 The four inch sewer main that had broken had been repaired and the area had been remediated such that no solids or waste appeared in or around the pipeline break.

**GENERAL COMMENTS**  
 No further action requested.

INSPECTOR'S SIGNATURE: 	<b>Jason Bolenbaugh</b>	DATE: <b>12/30/2013</b>
SUPERVISOR'S SIGNATURE: ←Click text to left to add signature	<b>-Supervisor Name</b>	DATE:

**Water Division Photographic Evidence Sheet**

Location:	<b>City of Rogers</b>		
Photographer:	<b>Jason Bolenbaugh</b>	Date:	<b>12/27/2013</b>
Witness:	<b>Alan Anderson</b>	Time:	<b>12:54</b>
		Photo #:	<b>1</b>
Description:	<b>Broken and repaired lines.</b>		



Photographer:	<b>Jason Bolenbaugh</b>	Date:	<b>12/27/2013</b>
Witness:	<b>Alan Anderson</b>	Time:	<b>12:54</b>
		Photo #:	<b>2</b>
Description:	<b>Broken and repaired lines.</b>		







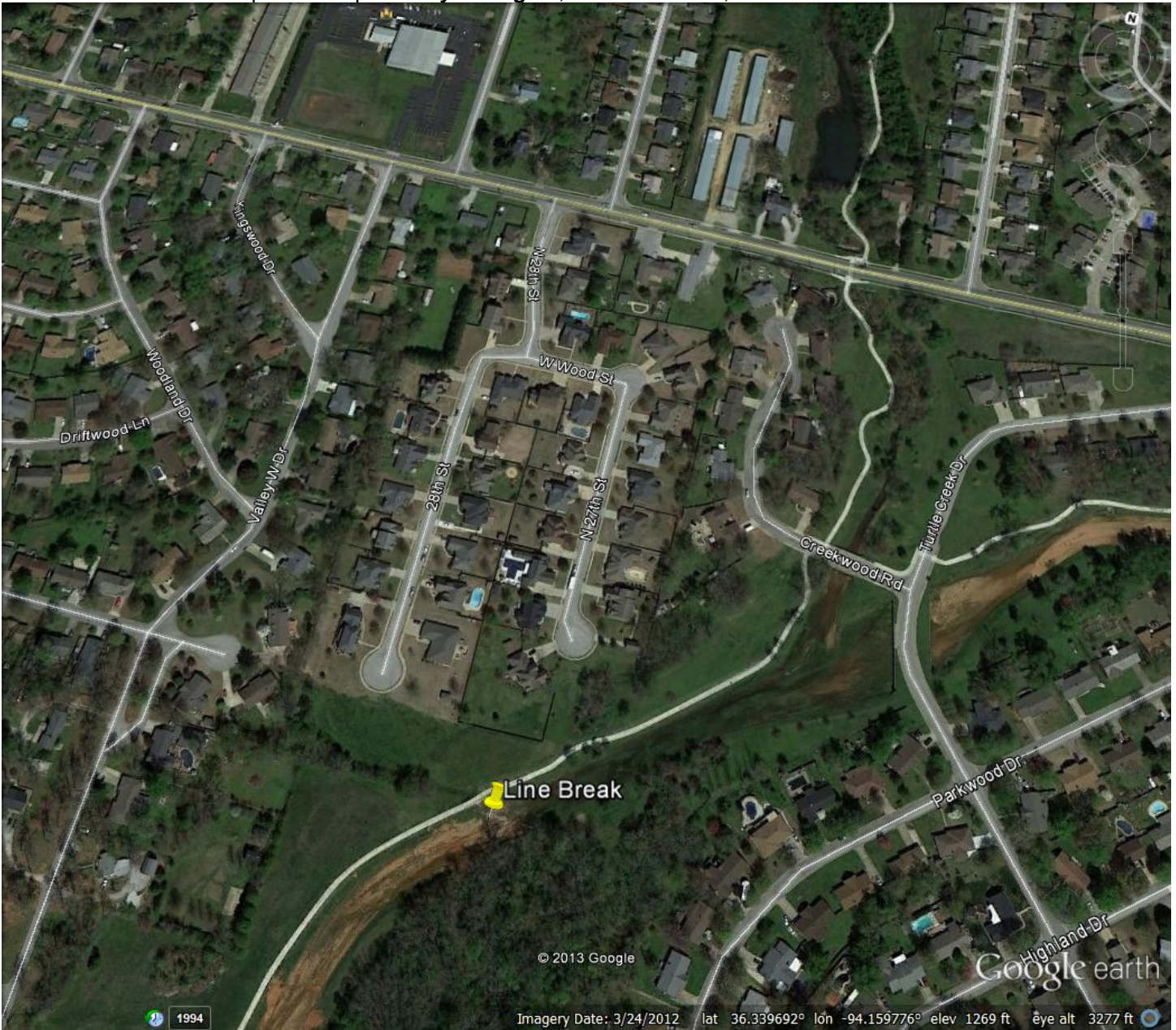

Aerial image of the line break.