



Arkansas Department of Environmental Quality Solid Waste Management Division Other Report Form



Activity	Site Inspection (Voided Permit # 0245-S4)	PDS ID	084034
Site Name	Crittenden County Class 4 Landfill	County	Crittenden AFIN 18-00094
Location	1299 Kuhn Road West West Memphis, Ar. 72301	Date	5/12/2015

COMMENTS

On May 12, 2015, I conducted a site visit of the voided permit #0245-S4. According to Document #56007, the landfill permit #0245-S4 was voided and the landfill was combined with the Class 1 Landfill in permit #0245-S1-R1. The landfill recently had overfill removed and therefore did not have much vegetative cover for slope stabilization. The landfill had a leachate leak present at the bottom of the north slope which was from the recent overfill removal. The only exposed waste that was observed at the time of this inspection was from the overfill removal which was occurring during this site visit. No erosion was observed at the time of this inspection. Aerial photos, engineer map, and photos from the site visit are included in this inspection.

Signature of Inspector	<i>Tabitha Baker</i>	Date	5/12/2015
-------------------------------	----------------------	-------------	-----------

Voided Permit #0245-S4 Photo 1 & 2



Voided Permit #0245-S4 Photo 3 & 4



Voided Permit #0245-S4 Photo 5



GISWORK/CRITTENDEN COUNTY, AR/AR-10-015/ANNUAL REPORT LANDFILL AREAS.dwg, 3/27/2009 4:10:11 PM, P09955

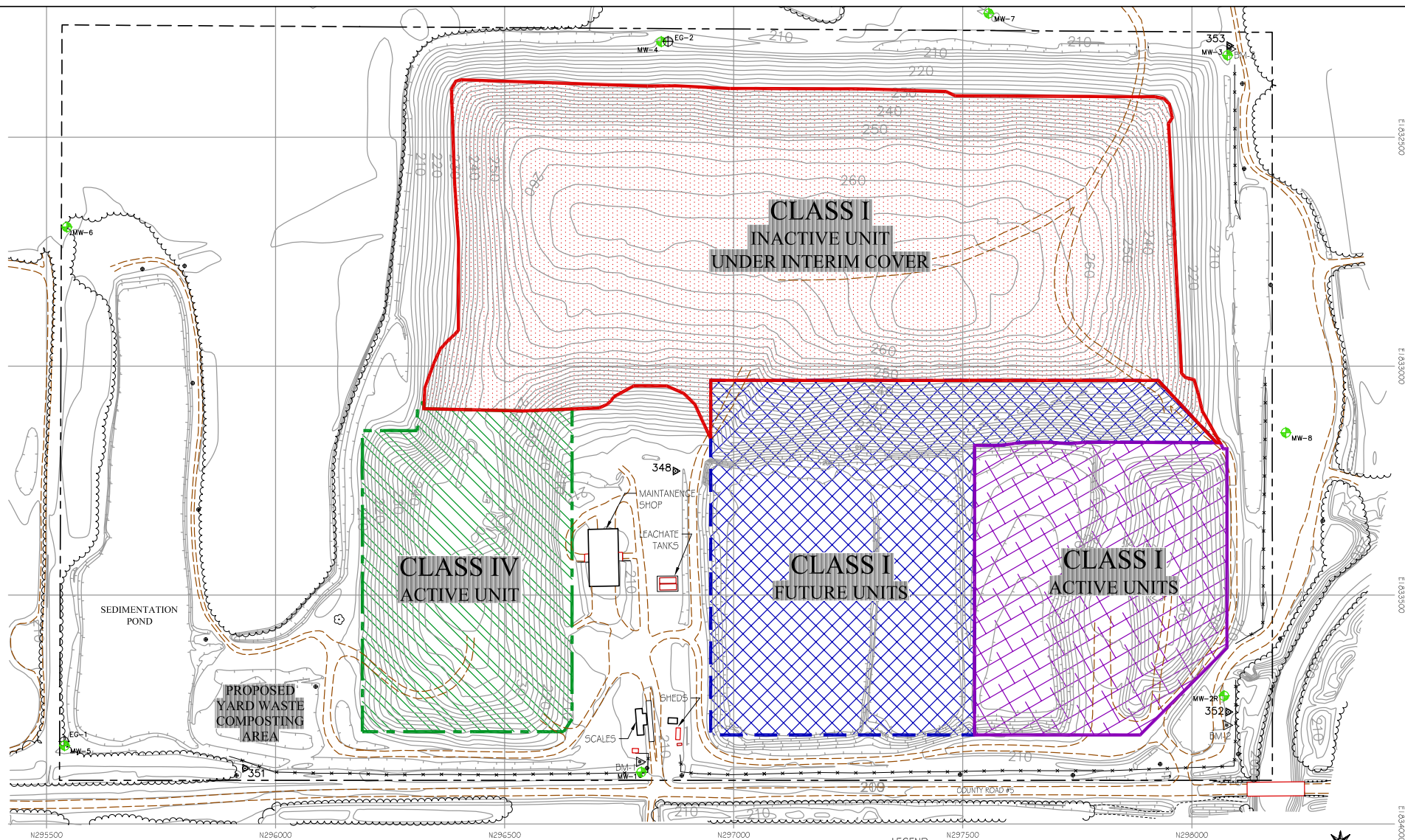

PERMIT BENCHMARKS			
BM #	NORTHING	EASTING	ELEV.
BM-1	296794.93	1833663.91	206.95
BM-2	2968076.34	1833783.76	206.40
BM-3	2968083.66	1832310.20	206.99

NOTES:
1. BENCHMARK LOCATIONS & PROPERTY LINES CAME FROM 1998 PERMIT DRAWINGS.

AERIAL BENCHMARKS			
BM #	NORTHING	EASTING	ELEV.
346	296873.01	1833229.16	206.97
351	295933.33	1833676.55	207.18
352	296079.49	1833755.36	206.19
353	296061.34	1832300.19	207.48

NOTES:
1. AERIAL CONTOURS ARE CREATED USING THE AERIAL BENCHMARKS INSTALLED BY BOND ENGINEERING IN JULY OF 2008.

NOTES:
1. THE PROPERTY LINE IS FROM SHEET 4 OF 20 OF THE 1998 PERMIT DRAWINGS AND THE SOUTHWEST CORNER WAS JOINED ASSUMING STRAIGHT PROPERTY LINES.
2. AERIAL CONTOURS PROVIDED BY CONTINENTAL AERIAL SURVEYS, PHOTO DATED 1/12/2008.
3. EXPLOSIVE GAS MONITORING PROBES LOCATIONS ARE FROM SHEET 4 OF 20 OF THE 1998 PERMIT DRAWINGS.
4. GROUNDWATER MONITORING WELL LOCATIONS ARE FROM THE POTENTIOMETRIC SURFACE MAP IN TERRACONS SECOND HALF 2008 GROUNDWATER MONITORING REPORT.

LEGEND

- PROPERTY LINE
- ASSUMED PROPERTY LINE
- FENCE
- ROAD
- GROUNDWATER MONITORING WELL
- EXPLOSIVE GAS MONITORING PROBE

REV.	DATE	DRAWN/CHKD	REVISION

2008 ANNUAL ENGINEERING REPORT
UPDATED CONTOUR MAP
CRITTENDEN COUNTY LANDFILL
CRITTENDEN COUNTY, ARKANSAS



SCALE: 1"=200'
DATE: 10/20/08
DRAWN BY: JWP
CHECKED BY: RS
APPROVED BY: RS
FILE/LOCAL APP/UTM
FOR NO. AR-10-015

August 11, 2009



1299 Kuhn Road West
West Memphis, AR 72301
(870)732-4290
Fax: (870)735-2931

Internet: www.santekenviro.com

Mr. Ali Dorobati
Arkansas Department of Environmental Quality
5301 Northshore Drive
North Little Rock, AR 72118-5317

AFIN: 18-00094
Pmt #: 0245-S4
REC'D
SCAN ☒ AUG 12 2009
Doc ID#: 55983
To: AD 2 file

S
W
M
D

RE: Crittenden County Sanitary Landfill
Request to Combine the Class 1 and Class 4 Areas
Permit No.: 0245-S1-R1 Class 1 AFIN: 18-00094
Permit No.: 0245-S4 Class 4

Dear Mr. Dorobati:

In accordance with the Arkansas Department of Environmental Quality's (ADEQ) letter dated May 20, 2009 and Santek Environmental of Arkansas, LLC (Santek's) response dated June 19, 2009, Santek is requesting for the ADEQ to void the Class 4 area's permit and incorporate the area into the Class 1 permit as a non Subtitle D class 1 landfill. This request is being made for the following reasons:

1. The Class 1 and Class 4 areas are contiguous units with a common waste disposal boundary.
2. Per the Findings of Fact No. 10 of the May 24, 2005 Consent Administrative Order, Class 1 waste was historically deposited in the Class 4 area.
3. The Class 4 area is required to be closed in accordance with the requirements of the Class 1 area per Order and Agreement No. 2 of the May 24, 2005 Consent Administrative Order.

If you have any questions or require additional information, please give me a call at (423) 476-9160.

Sincerely,

Ron Vail, P.E.
Engineering Department Manager

cc: Honorable Judge Melton Holt, Crittenden County Judge
Robert Burnette, Executive V.P. of Engineering, Santek
Matt Dillard, Executive V.P. of Operations, Santek
Kevin Iler, Regional Manager, Santek
Tommy Griffin, Landfill Manager, Santek
Al Eckert, Attorney

Landfill Solutions Under
Local Government Authority

ADEQ

ARKANSAS
Department of Environmental Quality

August 20, 2009

Crittenden County Landfill
Attn: The Honorable Melton Holt
100 Court Street
Marion, AR 72364

**RE: Request to Combine the Class 1 and Class 4 Areas and Void Class 4 Permit
Crittenden County Landfill
Permit Number: 0245-S4 AFIN: 18-00094
Document Identification # 56007; Reference Identifier: 55983**

Dear Judge Holt:

The ADEQ - Solid Waste Management Division (SWMD) has reviewed the referenced document submitted on behalf of Crittenden County by Santek Environmental of Arkansas, LLC on August 11, 2009. The documentation submitted relates to combining permitted construction and operations of the Crittenden County Class 1 and Class 4 landfills and voiding the Class 4 permit. The two permitted areas are already physically contiguous and should be considered all part of the Class 1 landfill. Approved plans and drawings are already on file under the Class 1 facility files which address all aspects of the design and operation of the Class 4 area. The request has been reviewed by the SWMD and found to be satisfactory. Therefore, based on the information submitted, the Class 4 permit is hereby classified as void.

Since your permit has been voided, future regulatory requirements such as facility inspections, annual reporting, permit fees and financial assurance will no longer be required for the Class 4 permit. Please note that you are still responsible for any unpaid permit fees, if any. If you have any questions, please call Ali Dorobati at (501) 682-0603.

Sincerely,



Karen Bassett
Acting Chief, SWMD

CC: Phillip Wilkes, Inspector, SWMD
Ron Vail, P.E., Santek Environmental of Arkansas, LLC
Jim Purvis, ADEQ Fiscal Division
Susan Speake, SWMD Programs Branch Manager