



Arkansas Department of Environmental Quality Solid Waste Management Division Other Report Form



Activity	Site Inspection (Voided Permit # 0060-S)	PDS ID	084040
Site Name	Crittenden County Class 1 Landfill	County	Crittenden AFIN 18-00094
Location	Roseboro Island Rd. Marion, Ar. 72364	Date	5/12/2015

COMMENTS

On May 12, 2015, I conducted a site visit of the closed Crittenden County Class 1 Landfill. The owner informed me that the land was used for crop production and had been planted in wheat. The landfill did not have any erosion defects in the cover or leachate leaks at the time of this site visit. I did not observe any exposed waste on the property during in site visit. The landfill had some settled areas on the cap which were not draining storm water along the northern edge of the property. Aerial photo, maps, and photos from the site visit are included in this inspection.

Signature of Inspector	<i>Tabitha Barker</i>	Date	5/12/2015
-------------------------------	-----------------------	-------------	-----------

Voided Permit #0060-S Photo 1 & 2



Voided Permit #0060-S Photo 3 & 4



Voided Permit #0060-S Photo 5 & 6



Voided Permit #0060-S Photo 7 & 8



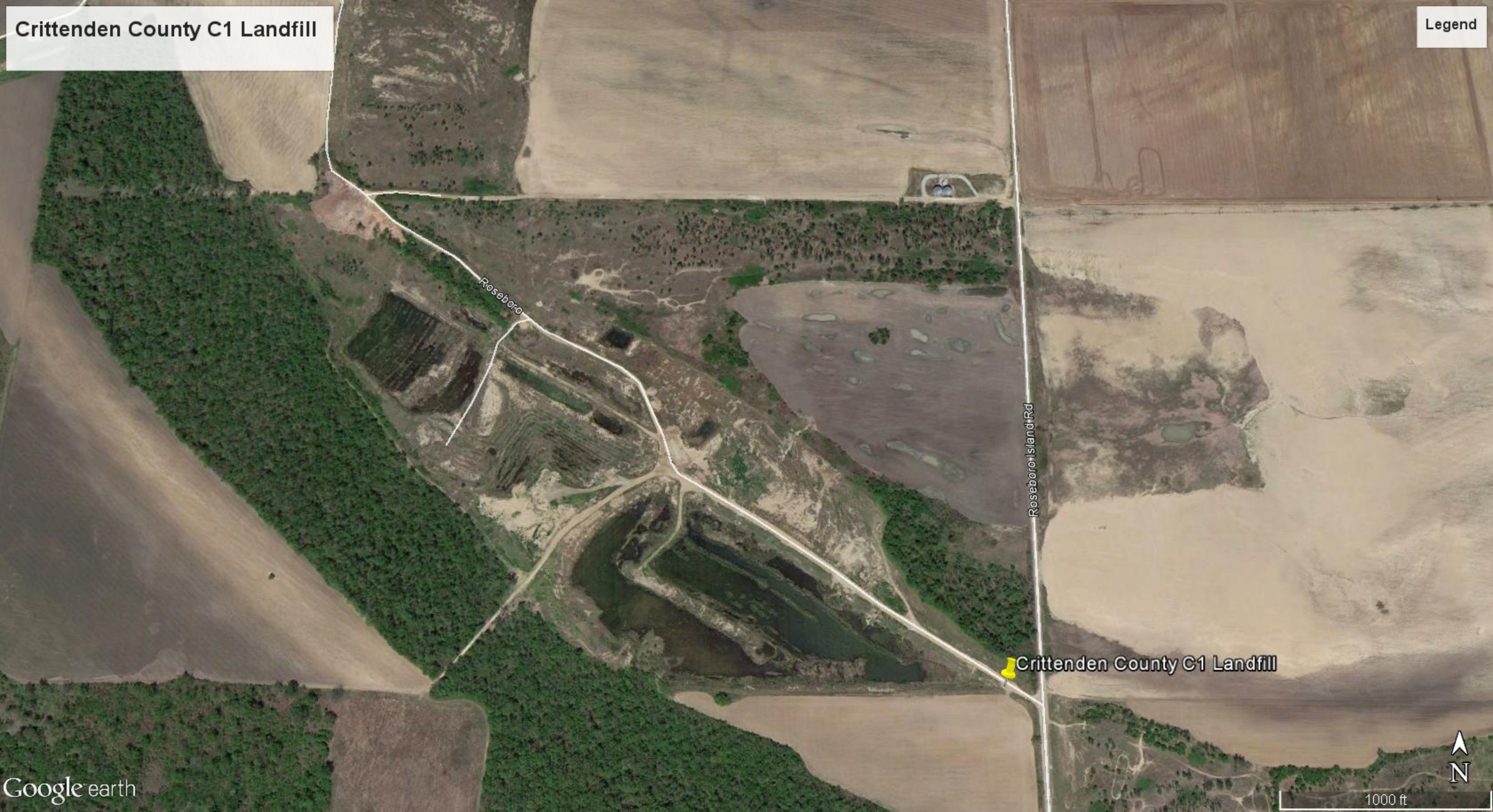

Crittenden County C1 Landfill

Legend

Roseboro

Roseboro Island Rd

Crittenden County C1 Landfill

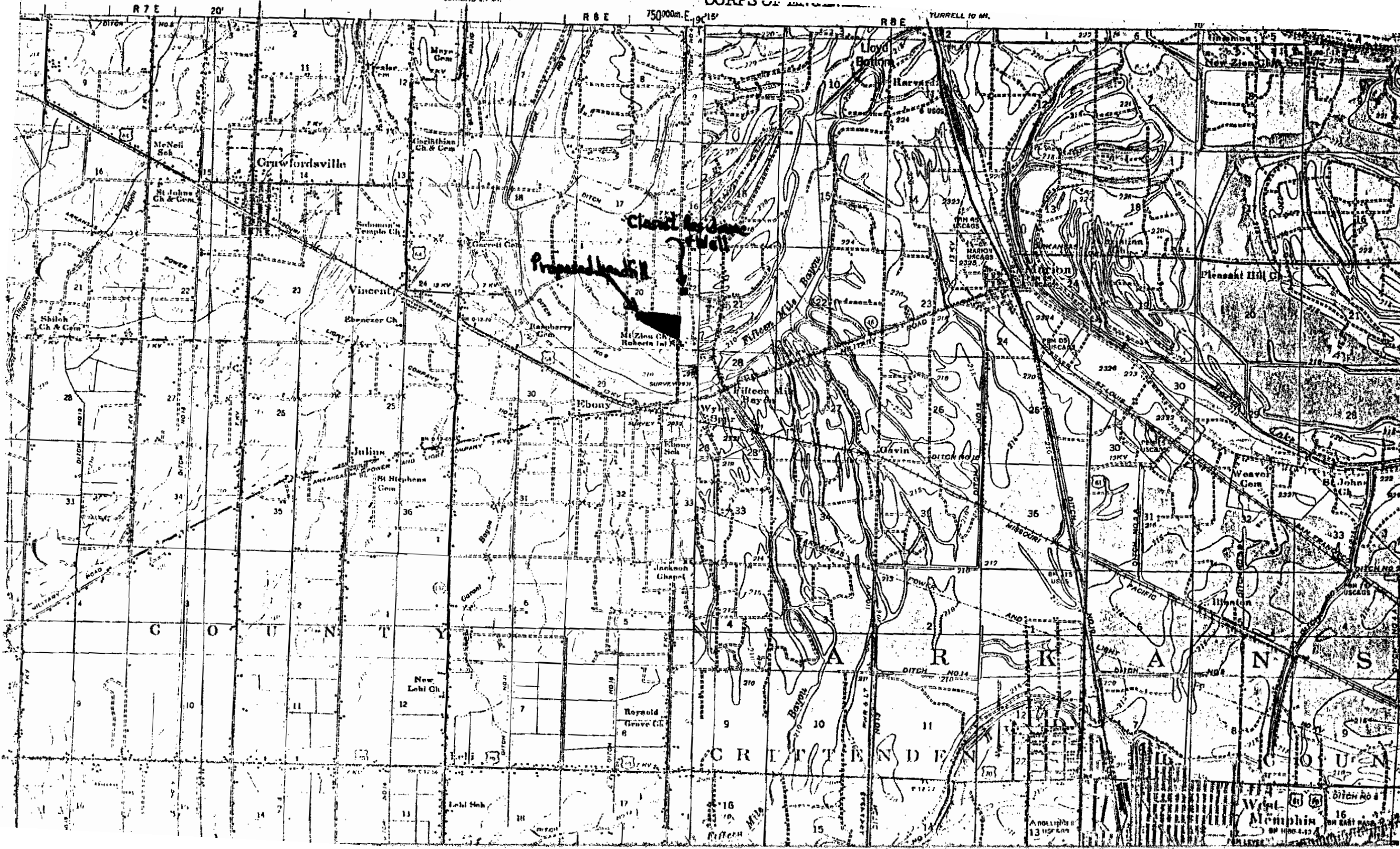

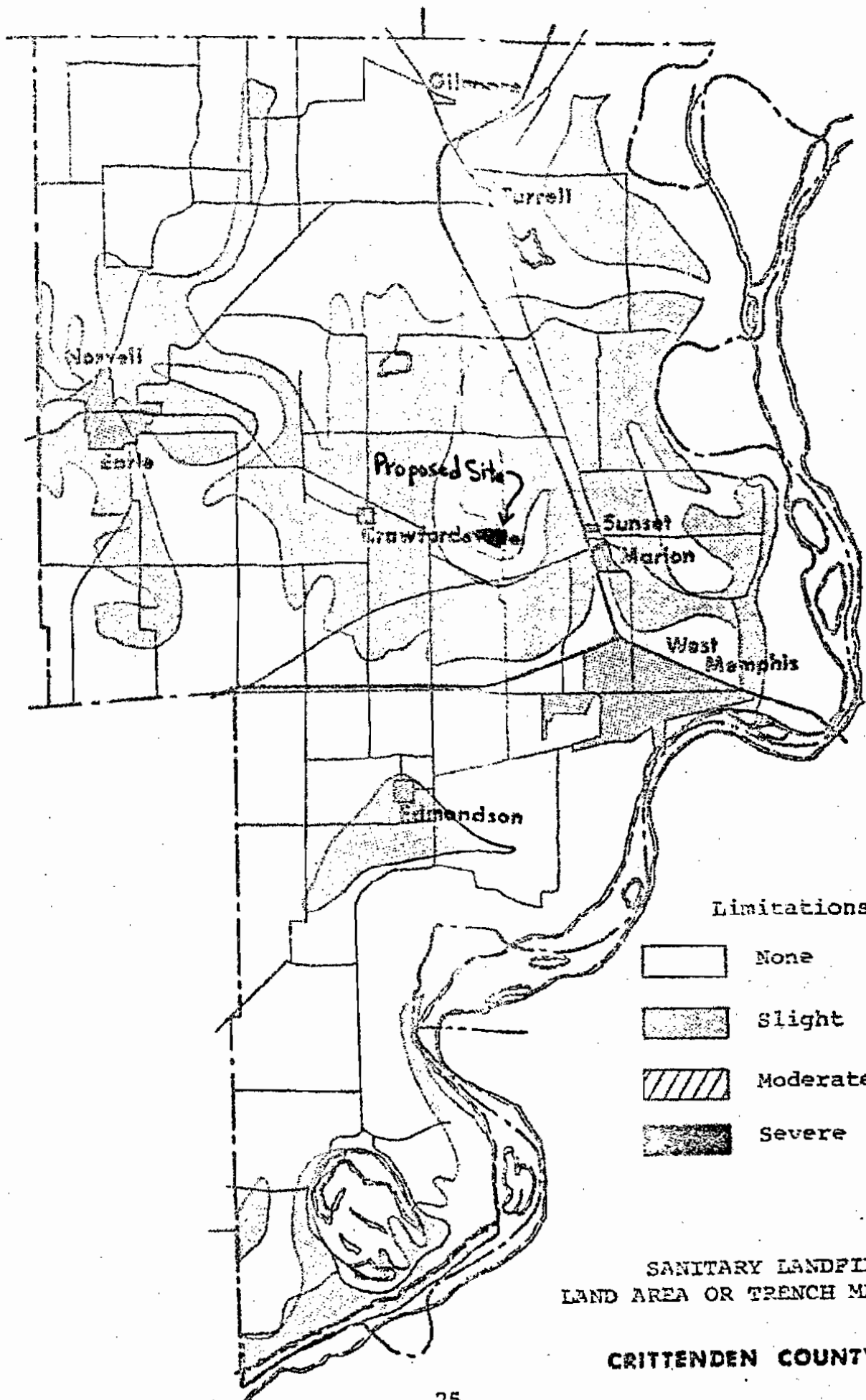

SANITARY LANDFILL
LAND AREA OR TRENCH METHOD

CRITTENDEN COUNTY