

# ADEQ

A R K A N S A S  
Department of Environmental Quality

March 17, 2016

Jeff Joyce, Production Manager  
Acme Brick Perla  
3024 Acme Brick Plaza  
Fort Worth , TX 76109

RE: Acme Brick Perla Inspection  
AFIN: 30-00008 Permit No.: ARR00A408

Dear Mr. Joyce:

On March 2, 2016 I performed a Reconnaissance Inspection of the above referenced facility in accordance with the provisions of the Federal Clean Water Act, the Arkansas Water and Air Pollution Control Act, and the regulations promulgated thereunder. A copy of the inspection report is enclosed for your records.



No violations were noted at the time of the inspection. Please refer to the attached inspection report for any comments.

If I can be of any assistance, please contact me at [naus@adeq.state.ar.us](mailto:naus@adeq.state.ar.us) or 501-682-0658

Sincerely,



Chris Naus  
District 9 Field Inspector  
Water Division

 <p><b>A R K A N S A S</b> Department of Environmental Quality</p>	<b>WATER DIVISION INSPECTION REPORT</b>		
	AFIN: <b>30-00008</b>	PERMIT #: <b>ARR00A408</b>	DATE: <b>3/2/2016</b>
	COUNTY: <b>30 Hot Spring</b>	PDS #: <b>089714</b>	MEDIA: <b>WN</b>
	GPS LAT: <b>34.34801</b> LONG: <b>-92.84858</b> LOCATION: <b>General Area</b>		
<b>FACILITY INFORMATION</b>		<b>INSPECTION INFORMATION</b>	
NAME: <b>Acme Brick Perla</b> LOCATION: <b>4153 Grigsby Ford Road</b> CITY: <b>Malvern, AR, 72104</b>		FACILITY TYPE: <b>2 - Industrial</b> INSPECTOR ID#: <b>107625 S - State</b> FACILITY EVALUATION RATING: <b>5 - Satisfactory</b> INSPECTION TYPE: <b>Reconnaissance</b> DATE(S): <b>3/2/2016</b> ENTRY TIME: <b>10:00</b> EXIT TIME: <b>12:45</b> PERMIT EFFECTIVE DATE: <b>5/24/1994</b> PERMIT EXPIRATION DATE: <b>6/30/2019</b>	
<b>RESPONSIBLE OFFICIAL</b>		<b>FAYETTEVILLE SHALE RELATED: N</b>	
NAME / TITLE: <b>Jeff Joyce / Production Manager</b> COMPANY: <b>Acme Brick Perla</b> MAILING ADDRESS: <b>3024 Acme Brick Plaza</b> CITY, STATE, ZIP: <b>Fort Worth TX 76109</b> PHONE & EXT. / FAX: <b>479-754-3040 /</b> EMAIL: <b>edwatson@brick.com</b>		<b>FAYETTEVILLE SHALE VIOLATIONS: N</b>	
CONTACTED DURING INSPECTION: <b>Yes</b>		<b>INSPECTION PARTICIPANTS</b>	
		NAME/TITLE/PHONE/FAX/EMAIL/ETC.: <b>Chris Naus/ADEQ Water Inspector/501-682-0658/naus@adeq.state.ar.us</b> <b>David Sulton//501-229-4047/dsulton@brick.com</b> <b>Travis Smith/Mining Manager/501-337-7611/</b>	
<b>AREA EVALUATIONS</b>			
(S=Satisfactory, M=Marginal, U=Unsatisfactory, N=Not Applicable/Evaluated)			
<b>S</b>	PERMIT	<b>N</b>	FLOW MEASUREMENT
<b>S</b>	RECORDS/REPORTS	<b>S</b>	LABORATORY
<b>S</b>	OPERATION & MAINTENANCE	<b>S</b>	EFFLUENT/RECEIVING WATER
<b>S</b>	SAMPLING	<b>N</b>	SLUDGE HANDLING/DISPOSAL
<b>**</b>	OTHER:	<b>N</b>	PRETREATMENT
<b>SUMMARY OF FINDINGS</b>			
No violations were noted during the inspection.			
<b>GENERAL COMMENTS</b>			
INSPECTOR'S SIGNATURE: 		Chris Naus	
DATE: <b>3/15/2016</b>			
SUPERVISOR'S SIGNATURE: 		Jason Bolenbaugh	
DATE: <b>3/17/2016</b>			

**Water Division Photographic Evidence Sheet**

Location:	<b>4153 Grigsby Ford Road, Malvern, AR, 72104</b>		
Photographer:	<b>Google Earth</b>	Date:	
Witness:		Time:	
Description:	<b>Aerial photograph of Grigsby Ford pit.</b>		
		Photo #:	<b>1</b>

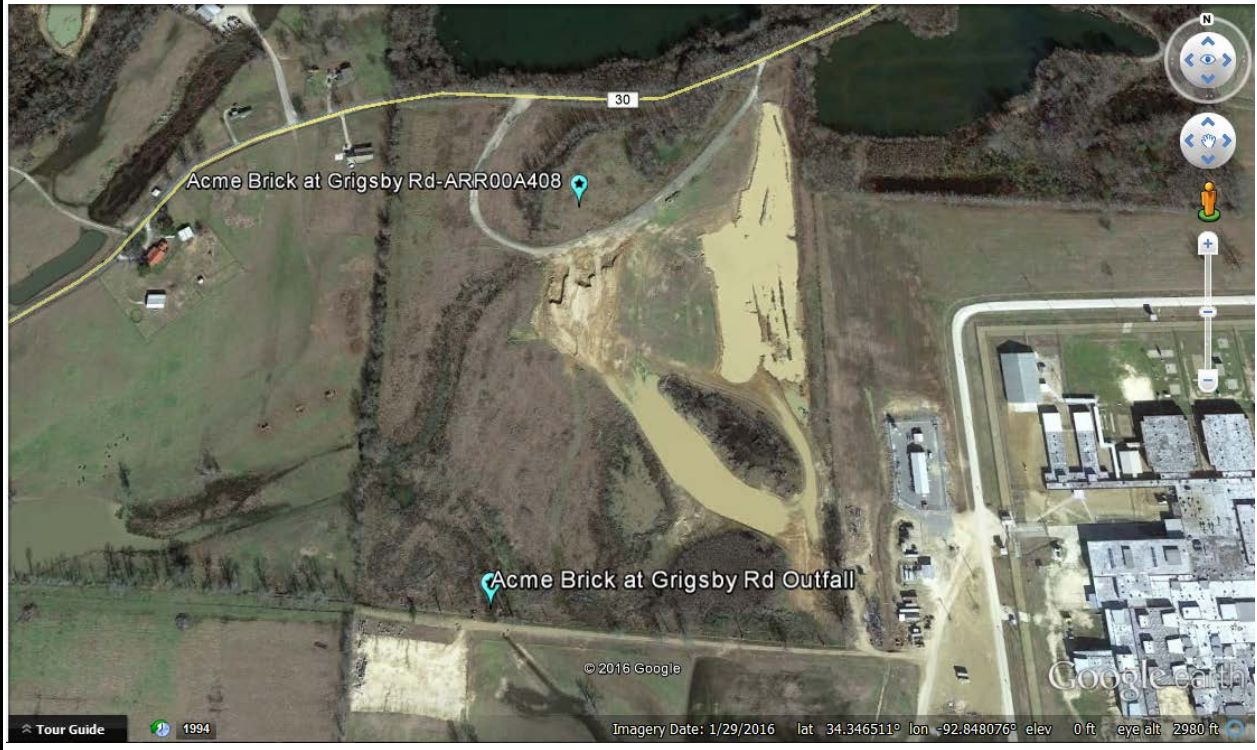

Photographer:	<b>Chris Naus</b>	Date:	<b>3/2/2016</b>	Time:	<b>11:30</b>
Witness:	<b>David Sulton</b>			Photo #:	<b>2</b>
Description:	<b>Outfall at for permit ARR00A408.</b>				

