

ADEQ

ARKANSAS
Department of Environmental Quality

September 29, 2016

Brenda Weldon, Mayor
City of Malvern
PO Box 638
Malvern, AR 72104

RE: City of Malvern WWTF Inspection
AFIN: 30-00040 Permit No.: AR0034126

Dear Ms. Weldon:

On September 1, 2016, I performed a Compliance Evaluation Inspection of the above referenced facility in accordance with the provisions of the Federal Clean Water Act, the Arkansas Water and Air Pollution Control Act, and the regulations promulgated thereunder. A copy of the inspection report is enclosed for your records.



Please refer to the “Summary of Findings” section of the attached inspection report and provide a written response for each violation that was noted. This response should be mailed to the attention of the Water Division Inspection Branch at the address at the bottom of this letter or e-mailed to Water-Inspection-Report@adeq.state.ar.us. This response should contain documentation describing the course of action taken to correct each item noted. This corrective action should be completed as soon as possible, and the written response with all necessary documentation (i.e. photos) is due by **October 14, 2016**.

If I can be of any assistance, please contact me at waters@adeq.state.ar.us or 501-683-6629.

Sincerely,



Keith Waters
District 9 Field Inspector
Office of Water Quality

 A R K A N S A S Department of Environmental Quality		WATER DIVISION INSPECTION REPORT					
		AFIN: 30-00040		PERMIT #: AR0034126		DATE: 9/1/2016	
		COUNTY: 30 Hot Spring			PDS #: 093001		MEDIA: WN
		GPS LAT: 34.351812 LONG: -92.845833 LOCATION: General Area					
FACILITY INFORMATION			INSPECTION INFORMATION				
NAME: City of Malvern WWTF LOCATION: 3672 Grigsby Ford Rd. CITY: Malvern			FACILITY TYPE: 1 - Municipal		INSPECTOR ID#: 97072 S - State		
			FACILITY EVALUATION RATING: 4 - Satisfactory		INSPECTION TYPE: Compliance Evaluation		
			DATE(S): 9/1/2016	ENTRY TIME: 09:30	EXIT TIME: 12:50	PERMIT EFFECTIVE DATE: 11/1/2015 PERMIT EXPIRATION DATE: 10/31/2020	
RESPONSIBLE OFFICIAL							
NAME / TITLE: Brenda Weldon / Mayor COMPANY: City of Malvern MAILING ADDRESS: PO Box 638 CITY, STATE, ZIP: Malvern AR 72104 PHONE & EXT. / FAX: 501-337-2036 / EMAIL: Mayor@malvernar.gov			FAYETTEVILLE SHALE RELATED: N FAYETTEVILLE SHALE VIOLATIONS: N				
CONTACTED DURING INSPECTION: Yes			INSPECTION PARTICIPANTS				
			NAME/TITLE/PHONE/FAX/EMAIL/ETC.: Keith Waters/ Water Inspector/ 501-683-6629 Clark Baker/ Water Inspector Supervisor/501-682-0657 Carl Wheatley/ Plant Operator/ 501-732-0120				
AREA EVALUATIONS							
(S=Satisfactory, M=Marginal, U=Unsatisfactory, N=Not Applicable/Evaluated)							
S	PERMIT	S	FLOW MEASUREMENT	S	STORMWATER		
S	RECORDS/REPORTS	S	LABORATORY	S	FACILITY SITE REVIEW		
S	OPERATION & MAINTENANCE	S	EFFLUENT/RECEIVING WATER	S	SELF-MONITORING PROGRAM		
S	SAMPLING	N	SLUDGE HANDLING/DISPOSAL	N	PRETREATMENT		
**	OTHER:						
SUMMARY OF FINDINGS							
1. Solids were deposited at the southeast corner of pond #1 on the outside of the levee. This is in violation of Part III. Section B.6.A of your permit.							
GENERAL COMMENTS							
The violation noted above also violates your no exposure clause in your general stormwater permit.							
INSPECTOR'S SIGNATURE:  Keith Waters				DATE: 9/14/2016			
SUPERVISOR'S SIGNATURE:  Clark Baker				DATE: 9/26/2016			

SECTION A: PERMIT VERIFICATION	
PERMIT SATISFACTORILY ADDRESSES OBSERVATIONS	<input checked="" type="checkbox"/> S <input type="checkbox"/> M <input type="checkbox"/> U <input type="checkbox"/> NA <input type="checkbox"/> NE
DETAILS:	
1. CORRECT NAME AND MAILING ADDRESS OF PERMITTEE:	<input checked="" type="checkbox"/> Y <input type="checkbox"/> N <input type="checkbox"/> NA <input type="checkbox"/> NE
2. NOTIFICATION GIVEN TO EPA/STATE OF NEW DIFFERENT OR INCREASED DISCHARGES:	<input checked="" type="checkbox"/> Y <input type="checkbox"/> N <input type="checkbox"/> NA <input type="checkbox"/> NE
3. NUMBER AND LOCATION OF DISCHARGE POINTS AS DESCRIBED IN PERMIT:	<input checked="" type="checkbox"/> Y <input type="checkbox"/> N <input type="checkbox"/> NA <input type="checkbox"/> NE
4. ALL DISCHARGES ARE PERMITTED:	<input checked="" type="checkbox"/> Y <input type="checkbox"/> N <input type="checkbox"/> NA <input type="checkbox"/> NE
SECTION B: RECORDKEEPING AND REPORTING EVALUATION	
RECORDS AND REPORTS MAINTAINED AS REQUIRED BY PERMIT	<input checked="" type="checkbox"/> S <input type="checkbox"/> M <input type="checkbox"/> U <input type="checkbox"/> NA <input type="checkbox"/> NE
DETAILS:	
1. ANALYTICAL RESULTS CONSISTENT WITH DATA REPORTED ON DMRS:	<input checked="" type="checkbox"/> Y <input type="checkbox"/> N <input type="checkbox"/> NA <input type="checkbox"/> NE
2. SAMPLING AND ANALYSES DATA ADEQUATE AND INCLUDE:	<input checked="" type="checkbox"/> S <input type="checkbox"/> M <input type="checkbox"/> U <input type="checkbox"/> NA <input type="checkbox"/> NE
a. DATES AND TIME(S) OF SAMPLING:	<input checked="" type="checkbox"/> Y <input type="checkbox"/> N <input type="checkbox"/> NA <input type="checkbox"/> NE
b. EXACT LOCATION(S) OF SAMPLING:	<input checked="" type="checkbox"/> Y <input type="checkbox"/> N <input type="checkbox"/> NA <input type="checkbox"/> NE
c. NAME OF INDIVIDUAL PERFORMING SAMPLING:	<input checked="" type="checkbox"/> Y <input type="checkbox"/> N <input type="checkbox"/> NA <input type="checkbox"/> NE
d. ANALYTICAL METHODS AND TECHNIQUES:	<input checked="" type="checkbox"/> Y <input type="checkbox"/> N <input type="checkbox"/> NA <input type="checkbox"/> NE
e. RESULTS OF CALIBRATIONS:	<input checked="" type="checkbox"/> Y <input type="checkbox"/> N <input type="checkbox"/> NA <input type="checkbox"/> NE
f. RESULTS OF ANALYSES:	<input checked="" type="checkbox"/> Y <input type="checkbox"/> N <input type="checkbox"/> NA <input type="checkbox"/> NE
g. DATES AND TIMES OF ANALYSES:	<input checked="" type="checkbox"/> Y <input type="checkbox"/> N <input type="checkbox"/> NA <input type="checkbox"/> NE
h. NAME OF PERSON(S) PERFORMING ANALYSES:	<input checked="" type="checkbox"/> Y <input type="checkbox"/> N <input type="checkbox"/> NA <input type="checkbox"/> NE
3. LABORATORY EQUIPMENT CALIBRATION AND MAINTENANCE RECORDS ADEQUATE:	<input checked="" type="checkbox"/> S <input type="checkbox"/> M <input type="checkbox"/> U <input type="checkbox"/> NA <input type="checkbox"/> NE
4. PLANT RECORDS INCLUDE SCHEDULES, DATES OF EQUIPMENT MAINTENANCE AND REPAIR:	<input checked="" type="checkbox"/> S <input type="checkbox"/> M <input type="checkbox"/> U <input type="checkbox"/> NA <input type="checkbox"/> NE
5. EFFLUENT LOADINGS CALCULATED USING DAILY EFFLUENT FLOW AND DAILY ANALYTICAL DATA:	<input checked="" type="checkbox"/> Y <input type="checkbox"/> N <input type="checkbox"/> NA <input type="checkbox"/> NE
SECTION C: OPERATIONS AND MAINTENANCE	
TREATMENT FACILITY PROPERLY OPERATED AND MAINTAINED	<input checked="" type="checkbox"/> S <input type="checkbox"/> M <input type="checkbox"/> U <input type="checkbox"/> NA <input type="checkbox"/> NE
DETAILS:	
1. TREATMENT UNITS PROPERLY OPERATED:	<input checked="" type="checkbox"/> S <input type="checkbox"/> M <input type="checkbox"/> U <input type="checkbox"/> NA <input type="checkbox"/> NE
2. TREATMENT UNITS PROPERLY MAINTAINED:	<input type="checkbox"/> S <input type="checkbox"/> M <input checked="" type="checkbox"/> U <input type="checkbox"/> NA <input type="checkbox"/> NE
3. STANDBY POWER OR OTHER EQUIVALENT PROVIDED:	<input checked="" type="checkbox"/> S <input type="checkbox"/> M <input type="checkbox"/> U <input type="checkbox"/> NA <input type="checkbox"/> NE
4. ADEQUATE ALARM SYSTEM FOR POWER OR EQUIPMENT FAILURES AVAILABLE:	<input checked="" type="checkbox"/> S <input type="checkbox"/> M <input type="checkbox"/> U <input type="checkbox"/> NA <input type="checkbox"/> NE
5. ALL NEEDED TREATMENT UNITS IN SERVICE:	<input checked="" type="checkbox"/> S <input type="checkbox"/> M <input type="checkbox"/> U <input type="checkbox"/> NA <input type="checkbox"/> NE
6. ADEQUATE NUMBER OF QUALIFIED OPERATORS PROVIDED:	<input checked="" type="checkbox"/> S <input type="checkbox"/> M <input type="checkbox"/> U <input type="checkbox"/> NA <input type="checkbox"/> NE
7. SPARE PARTS AND SUPPLIES INVENTORY MAINTAINED:	<input checked="" type="checkbox"/> S <input type="checkbox"/> M <input type="checkbox"/> U <input type="checkbox"/> NA <input type="checkbox"/> NE
8. OPERATION AND MAINTENANCE MANUAL AVAILABLE:	<input checked="" type="checkbox"/> Y <input type="checkbox"/> N <input type="checkbox"/> NA <input type="checkbox"/> NE
9. STANDARD OPERATING PROCEDURES AND SCHEDULES ESTABLISHED:	<input checked="" type="checkbox"/> Y <input type="checkbox"/> N <input type="checkbox"/> NA <input type="checkbox"/> NE
10. PROCEDURES FOR EMERGENCY TREATMENT CONTROL ESTABLISHED:	<input checked="" type="checkbox"/> Y <input type="checkbox"/> N <input type="checkbox"/> NA <input type="checkbox"/> NE
11. HAVE BYPASSES/OVERFLOWS OCCURRED AT THE PLANT OR IN THE COLLECTION SYSTEM IN THE LAST YEAR:	<input checked="" type="checkbox"/> Y <input type="checkbox"/> N <input type="checkbox"/> NA <input type="checkbox"/> NE
12. IF SO, HAS THE REGULATORY AGENCY BEEN NOTIFIED:	<input checked="" type="checkbox"/> Y <input type="checkbox"/> N <input type="checkbox"/> NA <input type="checkbox"/> NE
13. HAS CORRECTIVE ACTION BEEN TAKEN TO PREVENT ADDITIONAL BYPASSES/OVERFLOWS:	<input checked="" type="checkbox"/> Y <input type="checkbox"/> N <input type="checkbox"/> NA <input type="checkbox"/> NE
14. HAVE ANY HYDRAULIC OVERLOADS OCCURRED AT THE TREATMENT PLANT:	<input type="checkbox"/> Y <input checked="" type="checkbox"/> N <input type="checkbox"/> NA <input type="checkbox"/> NE
15. IF SO, DID PERMIT VIOLATIONS OCCUR AS A RESULT:	<input type="checkbox"/> Y <input type="checkbox"/> N <input checked="" type="checkbox"/> NA <input type="checkbox"/> NE

SECTION D: SAMPLING	
PERMITTEE SAMPLING MEETS PERMIT REQUIREMENTS	<input checked="" type="checkbox"/> S <input type="checkbox"/> M <input type="checkbox"/> U <input type="checkbox"/> NA <input type="checkbox"/> NE
DETAILS:	
1. SAMPLES TAKEN AT SITE(S) SPECIFIED IN PERMIT:	<input checked="" type="checkbox"/> Y <input type="checkbox"/> N <input type="checkbox"/> NA <input type="checkbox"/> NE
2. LOCATIONS ADEQUATE FOR REPRESENTATIVE SAMPLES:	<input checked="" type="checkbox"/> Y <input type="checkbox"/> N <input type="checkbox"/> NA <input type="checkbox"/> NE
3. FLOW PROPORTIONED SAMPLES OBTAINED WHEN REQUIRED BY PERMIT:	<input checked="" type="checkbox"/> Y <input type="checkbox"/> N <input type="checkbox"/> NA <input type="checkbox"/> NE
4. SAMPLING AND ANALYSES COMPLETED ON PARAMETERS SPECIFIED IN PERMIT:	<input checked="" type="checkbox"/> Y <input type="checkbox"/> N <input type="checkbox"/> NA <input type="checkbox"/> NE
5. SAMPLING AND ANALYSES PERFORMED AT FREQUENCY SPECIFIED IN PERMIT:	<input checked="" type="checkbox"/> Y <input type="checkbox"/> N <input type="checkbox"/> NA <input type="checkbox"/> NE
6. SAMPLE COLLECTION PROCEDURES ADEQUATE:	<input checked="" type="checkbox"/> Y <input type="checkbox"/> N <input type="checkbox"/> NA <input type="checkbox"/> NE
a. SAMPLES REFRIGERATED DURING COMPOSITING:	<input checked="" type="checkbox"/> Y <input type="checkbox"/> N <input type="checkbox"/> NA <input type="checkbox"/> NE
b. PROPER PRESERVATION TECHNIQUES USED:	<input checked="" type="checkbox"/> Y <input type="checkbox"/> N <input type="checkbox"/> NA <input type="checkbox"/> NE
c. CONTAINERS AND SAMPLE HOLDING TIMES CONFORM TO 40 CFR 136:	<input checked="" type="checkbox"/> Y <input type="checkbox"/> N <input type="checkbox"/> NA <input type="checkbox"/> NE
7. IF MONITORING IS PERFORMED MORE OFTEN THAN REQUIRED ARE RESULTS REPORTED ON THE DMR:	<input type="checkbox"/> Y <input type="checkbox"/> N <input type="checkbox"/> NA <input checked="" type="checkbox"/> NE
SECTION E: FLOW MEASUREMENT	
PERMITTEE FLOW MEASUREMENT MEETS PERMIT REQUIREMENTS	<input checked="" type="checkbox"/> S <input type="checkbox"/> M <input type="checkbox"/> U <input type="checkbox"/> NA <input type="checkbox"/> NE
DETAILS:	
1. PRIMARY FLOW MEASUREMENT DEVICE PROPERLY INSTALLED AND MAINTAINED: __ TYPE OF DEVICE: 9" Parshall Flume	<input checked="" type="checkbox"/> Y <input type="checkbox"/> N <input type="checkbox"/> NA <input type="checkbox"/> NE
2. FLOW MEASURED AT EACH OUTFALL AS REQUIRED:	<input checked="" type="checkbox"/> Y <input type="checkbox"/> N <input type="checkbox"/> NA <input type="checkbox"/> NE
3. SECONDARY INSTRUMENTS (TOTALIZERS, RECORDERS, ETC.) PROPERLY OPERATED AND MAINTAINED:	<input checked="" type="checkbox"/> Y <input type="checkbox"/> N <input type="checkbox"/> NA <input type="checkbox"/> NE
4. CALIBRATION FREQUENCY ADEQUATE:	<input checked="" type="checkbox"/> Y <input type="checkbox"/> N <input type="checkbox"/> NA <input type="checkbox"/> NE
5. RECORDS MAINTAINED OF CALIBRATION PROCEDURES:	<input checked="" type="checkbox"/> Y <input type="checkbox"/> N <input type="checkbox"/> NA <input type="checkbox"/> NE
6. CALIBRATION CHECKS DONE TO ASSURE CONTINUED COMPLIANCE:	<input checked="" type="checkbox"/> Y <input type="checkbox"/> N <input type="checkbox"/> NA <input type="checkbox"/> NE
7. FLOW ENTERING DEVICE WELL DISTRIBUTED ACROSS THE CHANNEL AND FREE OF TURBULENCE:	<input checked="" type="checkbox"/> Y <input type="checkbox"/> N <input type="checkbox"/> NA <input type="checkbox"/> NE
8. FLOW MEASUREMENT EQUIPMENT ADEQUATE TO HANDLE EXPECTED RANGE OF FLOW RATES:	<input checked="" type="checkbox"/> Y <input type="checkbox"/> N <input type="checkbox"/> NA <input type="checkbox"/> NE
9. HEAD MEASURED AT PROPER LOCATION:	<input checked="" type="checkbox"/> Y <input type="checkbox"/> N <input type="checkbox"/> NA <input type="checkbox"/> NE
SECTION F: LABORATORY	
PERMITTEE LABORATORY PROCEDURES MEET PERMIT REQUIREMENTS	<input checked="" type="checkbox"/> S <input type="checkbox"/> M <input type="checkbox"/> U <input type="checkbox"/> NA <input type="checkbox"/> NE
DETAILS:	
1. EPA APPROVED ANALYTICAL PROCEDURES USED (40 CFR 136.3 FOR LIQUIDS, 503.8(B) FOR SLUDGES) :	<input checked="" type="checkbox"/> Y <input type="checkbox"/> N <input type="checkbox"/> NA <input type="checkbox"/> NE
2. IF ALTERNATIVE ANALYTICAL PROCEDURES ARE USED, PROPER APPROVAL HAS BEEN OBTAINED:	<input checked="" type="checkbox"/> Y <input type="checkbox"/> N <input type="checkbox"/> NA <input type="checkbox"/> NE
3. SATISFACTORY CALIBRATION AND MAINTENANCE OF INSTRUMENTS AND EQUIPMENT:	<input checked="" type="checkbox"/> Y <input type="checkbox"/> N <input type="checkbox"/> NA <input type="checkbox"/> NE
4. QUALITY CONTROL PROCEDURES ADEQUATE:	<input checked="" type="checkbox"/> Y <input type="checkbox"/> N <input type="checkbox"/> NA <input type="checkbox"/> NE
5. DUPLICATE SAMPLES ARE ANALYZED \geq 10% OF THE TIME:	<input checked="" type="checkbox"/> Y <input type="checkbox"/> N <input type="checkbox"/> NA <input type="checkbox"/> NE
6. SPIKED SAMPLES ARE ANALYZED \geq 10% OF THE TIME:	<input checked="" type="checkbox"/> Y <input type="checkbox"/> N <input type="checkbox"/> NA <input type="checkbox"/> NE
7. COMMERCIAL LABORATORY USED: Only on WET Testing	<input checked="" type="checkbox"/> Y <input type="checkbox"/> N <input type="checkbox"/> NA <input type="checkbox"/> NE
a. LAB NAME: American Interplex	
b. LAB ADDRESS: 8600 Kanis Road, Little Rock Arkansas	
c. PARAMETERS PERFORMED: WET Test	
8. BIOMONITORING PROCEDURES ADEQUATE:	<input checked="" type="checkbox"/> Y <input type="checkbox"/> N <input type="checkbox"/> NA <input type="checkbox"/> NE
a. PROPER ORGANISMS USED:	<input checked="" type="checkbox"/> Y <input type="checkbox"/> N <input type="checkbox"/> NA <input type="checkbox"/> NE
b. PROPER DILUTION SERIES FOLLOWED:	<input checked="" type="checkbox"/> Y <input type="checkbox"/> N <input type="checkbox"/> NA <input type="checkbox"/> NE
c. PROPER TEST METHODS AND DURATION:	<input checked="" type="checkbox"/> Y <input type="checkbox"/> N <input type="checkbox"/> NA <input type="checkbox"/> NE
d. RETESTS AND/OR TRE PERFORMED AS REQUIRED:	<input checked="" type="checkbox"/> Y <input type="checkbox"/> N <input type="checkbox"/> NA <input type="checkbox"/> NE

SECTION G: EFFLUENT/RECEIVING WATERS OBSERVATIONS							
BASED ON VISUAL OBSERVATIONS ONLY						<input checked="" type="checkbox"/> S <input type="checkbox"/> M <input type="checkbox"/> U <input type="checkbox"/> NA <input type="checkbox"/> NE	
DETAILS:							
OUTFALL #:	OIL SHEEN	GREASE	TURBIDITY	VISIBLE FOAM	FLOATING SOLIDS	COLOR	OTHER
001	No	No	No	No	No	Clear	--
SECTION H: SLUDGE DISPOSAL							
SLUDGE DISPOSAL MEETS PERMIT REQUIREMENTS						<input type="checkbox"/> S <input type="checkbox"/> M <input type="checkbox"/> U <input type="checkbox"/> NA <input checked="" type="checkbox"/> NE	
DETAILS:							
1. SLUDGE MANAGEMENT ADEQUATE TO MAINTAIN EFFLUENT QUALITY:						<input type="checkbox"/> S <input type="checkbox"/> M <input type="checkbox"/> U <input type="checkbox"/> NA <input checked="" type="checkbox"/> NE	
2. SLUDGE RECORDS MAINTAINED AS REQUIRED BY 40 CFR 503:						<input type="checkbox"/> S <input type="checkbox"/> M <input type="checkbox"/> U <input type="checkbox"/> NA <input checked="" type="checkbox"/> NE	
3. FOR LAND APPLIED SLUDGE, TYPE OF LAND APPLIED TO: (E.G., FOREST, AGRICULTURAL, PUBLIC CONTACT SITE):							
SECTION I: SAMPLING INSPECTION PROCEDURES							
SAMPLE RESULTS WITHIN PERMIT REQUIREMENTS						<input type="checkbox"/> S <input type="checkbox"/> M <input type="checkbox"/> U <input checked="" type="checkbox"/> NA <input type="checkbox"/> NE	
DETAILS:							
1. SAMPLES OBTAINED THIS INSPECTION:						<input type="checkbox"/> Y <input type="checkbox"/> N <input checked="" type="checkbox"/> NA <input type="checkbox"/> NE	
2. TYPE OF SAMPLE: <input type="checkbox"/> GRAB:___ <input type="checkbox"/> COMPOSITE:___ METHOD:___ FREQUENCY:___							
3. SAMPLES PRESERVED:						<input type="checkbox"/> Y <input type="checkbox"/> N <input checked="" type="checkbox"/> NA <input type="checkbox"/> NE	
4. FLOW PROPORTIONED SAMPLES OBTAINED:						<input type="checkbox"/> Y <input type="checkbox"/> N <input checked="" type="checkbox"/> NA <input type="checkbox"/> NE	
5. SAMPLE OBTAINED FROM FACILITY'S SAMPLING DEVICE:						<input type="checkbox"/> Y <input type="checkbox"/> N <input checked="" type="checkbox"/> NA <input type="checkbox"/> NE	
6. SAMPLE REPRESENTATIVE OF VOLUME AND NATURE OF DISCHARGE:						<input type="checkbox"/> Y <input type="checkbox"/> N <input checked="" type="checkbox"/> NA <input type="checkbox"/> NE	
7. SAMPLE SPLIT WITH PERMITTEE:						<input type="checkbox"/> Y <input type="checkbox"/> N <input checked="" type="checkbox"/> NA <input type="checkbox"/> NE	
8. CHAIN-OF-CUSTODY PROCEDURES EMPLOYED:						<input type="checkbox"/> Y <input type="checkbox"/> N <input checked="" type="checkbox"/> NA <input type="checkbox"/> NE	
9. SAMPLES COLLECTED IN ACCORDANCE WITH PERMIT:						<input type="checkbox"/> Y <input type="checkbox"/> N <input checked="" type="checkbox"/> NA <input type="checkbox"/> NE	
SECTION J: STORM WATER POLLUTION PREVENTION PLAN							
STORM WATER MANAGEMENT MEETS PERMIT REQUIREMENTS						<input type="checkbox"/> S <input type="checkbox"/> M <input type="checkbox"/> U <input checked="" type="checkbox"/> NA <input type="checkbox"/> NE	
DETAILS:							
1. SWPPP UPDATED AS NEEDED:___ DATE OF LAST UPDATE:___						<input type="checkbox"/> Y <input type="checkbox"/> N <input checked="" type="checkbox"/> NA <input type="checkbox"/> NE	
2. SITE MAP INCLUDING ALL DISCHARGES AND SURFACE WATERS:						<input type="checkbox"/> Y <input type="checkbox"/> N <input checked="" type="checkbox"/> NA <input type="checkbox"/> NE	
3. POLLUTION PREVENTION TEAM IDENTIFIED:						<input type="checkbox"/> Y <input type="checkbox"/> N <input checked="" type="checkbox"/> NA <input type="checkbox"/> NE	
4. POLLUTION PREVENTION TEAM PROPERLY TRAINED:						<input type="checkbox"/> Y <input type="checkbox"/> N <input checked="" type="checkbox"/> NA <input type="checkbox"/> NE	
5. LIST OF POTENTIAL POLLUTANT SOURCES:						<input type="checkbox"/> Y <input type="checkbox"/> N <input checked="" type="checkbox"/> NA <input type="checkbox"/> NE	
6. LIST OF POTENTIAL SOURCES AND PAST SPILLS AND LEAKS:						<input type="checkbox"/> Y <input type="checkbox"/> N <input checked="" type="checkbox"/> NA <input type="checkbox"/> NE	
7. ALL NON-STORM WATER DISCHARGES ARE AUTHORIZED:						<input type="checkbox"/> Y <input type="checkbox"/> N <input checked="" type="checkbox"/> NA <input type="checkbox"/> NE	
8. LIST OF STRUCTURAL BMPS:						<input type="checkbox"/> Y <input type="checkbox"/> N <input checked="" type="checkbox"/> NA <input type="checkbox"/> NE	
9. LIST OF NON-STRUCTURAL BMPS:						<input type="checkbox"/> Y <input type="checkbox"/> N <input checked="" type="checkbox"/> NA <input type="checkbox"/> NE	
10. BMPS PROPERLY OPERATED AND MAINTAINED:						<input type="checkbox"/> Y <input type="checkbox"/> N <input checked="" type="checkbox"/> NA <input type="checkbox"/> NE	
11. INSPECTIONS CONDUCTED AS REQUIRED:						<input type="checkbox"/> Y <input type="checkbox"/> N <input checked="" type="checkbox"/> NA <input type="checkbox"/> NE	

FLOW CALCULATION SHEET

Date: **9/1/2016** Time: **9:46**

Head in Inches: Feet: **1.13**

Type & Size of Primary Flow Measurement Device: **9" Parshall Flume**

Name & Model of Secondary Flow Measurement Device: **Prosonic S Totalizer**

Date of last Calibration of Secondary Flow Device: **8/15/2016, accuracy check**

Recorded Flow at Date & Time Listed Above: **2.45 mgd** (Facility Flow Meter)

Calculated Flow at Date & Time Listed Above: **2.392**

(Flow is calculated using flow charts in: ISCO Open Channel Flow Measurement Handbook-5th Edition)

% Error =	Recorded Value	-	Calculated Value	X 100
	Calculated Value			

% Error =	2.45	-	2.392	X 100
	2.392			

% Error =	0.058	X 100
	2.392	

% Error =	0.0242	X 100
-----------	--------	-------

% Error =	2.42	%
-----------	-------------	---

Comments:

DMR Calculation Check

Reporting Period: From 2016 05 1 To 2016 5 31
Year Month Day Year Month Day

Parameter Checked: CBOD5

	Loading Mass Mo. Avg. - lbs/day	Concentration Monthly Mo. Avg. - mg/l	7-day Avg. - mg/l
Reported Value:	<u>164.4</u>	<u>7.2</u>	<u>8.033</u>
Calculated Value:	<u>164.4</u>	<u>7.2</u>	<u>8.033</u>
Permit Value:	<u>636</u>	<u>25.0</u>	<u>37.5</u>

If calculated value does not equal reported value, explain:

DMR Calculation Check

Reporting Period: From 2016 7 1 To 2016 7 30
Year Month Day Year Month Day

Parameter Checked: TSS

	Loading Mass Mo. Avg. - lbs/day	Concentration Monthly Mo. Avg. - mg/l 7-day Avg. - mg/l	
Reported Value:	<u>267.4</u>	<u>23</u>	<u>30.333</u>
Calculated Value:	<u>267.4</u>	<u>23</u>	<u>30.333</u>
Permit Value:	<u>2289</u>	<u>90</u>	<u>135</u>

If calculated value does not equal reported value, explain:

Water Division Photographic Evidence Sheet

Location:	City of Malvern WWTF		
Photographer:	Keith Waters	Date:	9/1/2016
Witness:	Clark Baker	Time:	10:02
		Photo #:	1
Description:	Solids deposited outside of levee at southeast corner of pond #1		



Photographer:	Keith Waters	Date:	9/1/2016
Witness:	Clark Baker	Time:	10:02
		Photo #:	2
Description:	Closer view of solids deposited outside of levee at southeast corner of pond #1		



Water Division Photographic Evidence Sheet

Location:	City of Malvern WWTF		
Photographer:	Keith Waters	Date:	9/1/2016
Witness:	Clark Baker	Time:	10:03
		Photo #:	3
Description:	Overview of pond #1		



Photographer:	Keith Waters	Date:	9/1/2016
Witness:	Clark Baker	Time:	10:04
		Photo #:	4
Description:	Influent box at location where it enters pond #1		



Water Division Photographic Evidence Sheet

Location:	City of Malvern WWTF		
Photographer:	Keith Waters	Date:	9/1/2016
Witness:	Clark Baker	Time:	10:29
		Photo #:	5
Description:	Composite sampler at effluent sample site		



Photographer:		Date:	9/1/2016
Witness:		Time:	
		Photo #:	6
Description:	Over view of facility		

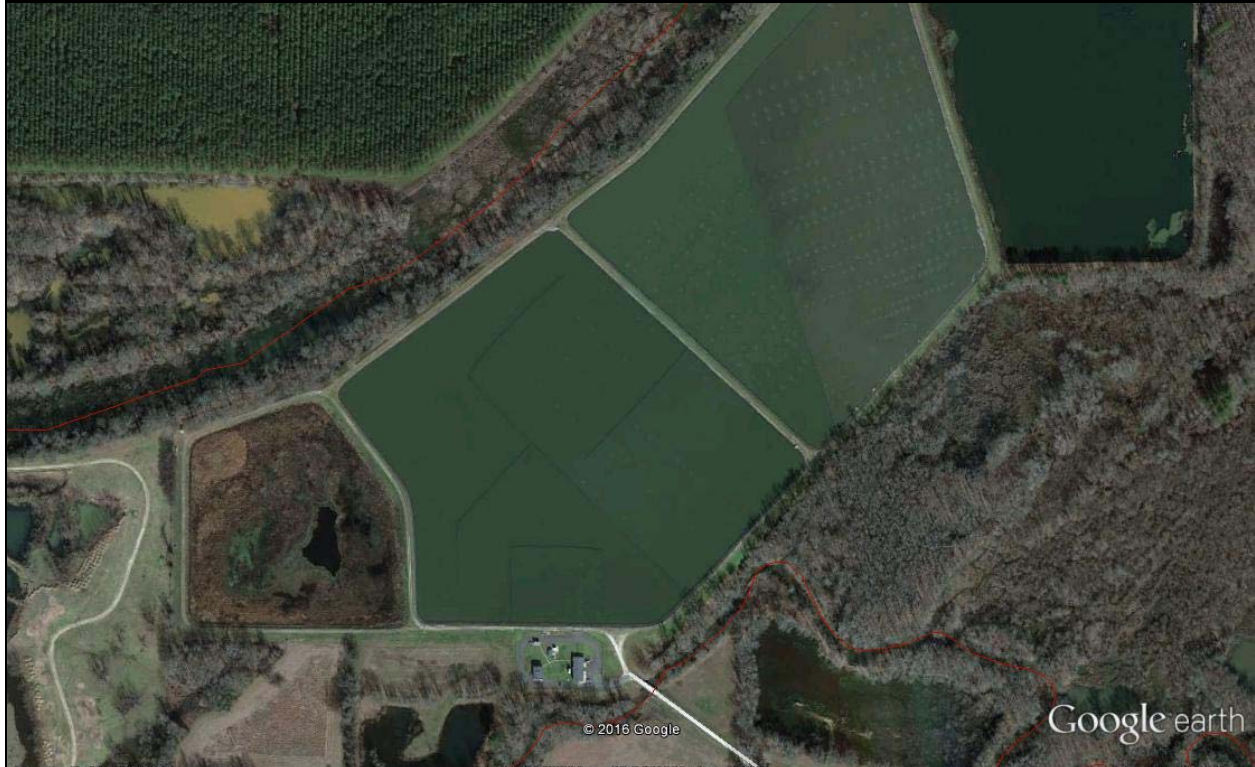



506 Overman Street
P.O. Box 638
Malvern, Arkansas 72104

501 332-3634, Phone
501 332-5730, Facsimile

October 03, 2016

Keith Waters
ADEQ / District 9 Field Inspector
Office of Water Quality
5301 Northshore Drive
North Little, Rock, AR. 72218-5317

AFIN: 30-0040

NPDES Permit No.: AR0034126

RE: City of Malvern WWTF Inspection

Dear Keith Waters:

VIOLATION 1

Within a few days of your inspection, I had crews cleaning up the area mentioned in your report. I have enclosed a photo of the cleaned area. The trash was picked up, ground was scraped, and new grass seed was placed over the affected area.

The plant operators are now aware that they must check the levees periodically to make sure they are kept clean.

Sincerely,

A handwritten signature in black ink, appearing to read "Carl Wheatley", is written over a white background.

Carl Wheatley
Wastewater Superintendent

<h1 style="margin: 0;">ADEQ</h1> <p style="margin: 0; font-size: small;">ARKANSAS Department of Environmental Quality</p>		<h2 style="margin: 0;">WATER DIVISION INSPECTION REPORT</h2>	
		AFIN: 30-00040	PERMIT #: AR0034126
COUNTY: 30 Hot Spring		PDS #: 093001	MEDIA: WN
GPS LAT: 34.351812 LONG: -92.845833 LOCATION: General Area			
FACILITY INFORMATION		INSPECTION INFORMATION	
NAME: City of Malvern WWTF		FACILITY TYPE: 1 - Municipal	INSPECTOR ID#: 97072 S - State
LOCATION: 3672 Grigsby Ford Rd.		INSPECTION TYPE: Compliance Evaluation	
CITY: Malvern		FACILITY EVALUATION RATING: 4 - Satisfactory	PERMIT EFFECTIVE DATE: 11/1/2015
RESPONSIBLE OFFICIAL		DATE(S): 9/1/2016	PERMIT EXPIRATION DATE: 10/31/2020
NAME / TITLE: Brenda Weldon / Mayor		ENTRY TIME: 09:30	EXIT TIME: 12:50
COMPANY: City of Malvern		FAYETTEVILLE SHALE RELATED: N	
MAILING ADDRESS: PO Box 638		FAYETTEVILLE SHALE VIOLATIONS: N	
CITY, STATE, ZIP: Malvern AR 72104		INSPECTION PARTICIPANTS	
PHONE & EXT. / FAX: 501-337-2036 /		NAME/TITLE/PHONE/FAX/EMAIL/ETC.:	
EMAIL: Mayor@malvern.gov		Keith Waters/ Water Inspector/ 501-683-6629	
CONTACTED DURING INSPECTION: Yes		Clark Baker/ Water Inspector Supervisor/501-682-0657	
Carl Wheatley/ Plant Operator/ 501-732-0120			
AREA EVALUATIONS			
(S=Satisfactory, M=Marginal, U=Unsatisfactory, N=Not Applicable/Evaluated)			
S	PERMIT	S	FLOW MEASUREMENT
S	RECORDS/REPORTS	S	LABORATORY
S	OPERATION & MAINTENANCE	S	EFFLUENT/RECEIVING WATER
S	SAMPLING	N	SLUDGE HANDLING/DISPOSAL
**	OTHER:	S	STORMWATER
S	STORMWATER	S	FACILITY SITE REVIEW
S	SELF-MONITORING PROGRAM	S	PRETREATMENT
SUMMARY OF FINDINGS			
1. Solids were deposited at the southeast corner of pond #1 on the outside of the levee. This is in violation of Part III, Section B.6.A of your permit.			
GENERAL COMMENTS			
The violation noted above also violates your no exposure clause in your general stormwater permit.			
INSPECTOR'S SIGNATURE:		DATE: 9/14/2016	
SUPERVISOR'S SIGNATURE:		DATE: 9/26/2016	



Doing Our Best

MALVERN WATER WORKS

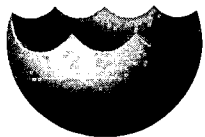

for You.

506 Overman Street
P.O. Box 638
Malvern, Arkansas 72118

PLACE STICKER AT TOP OF ENVELOPE TO THE RIGHT
OF THE RETURN ADDRESS, FOLD AT DOTTED LINE

CERTIFIED MAIL®

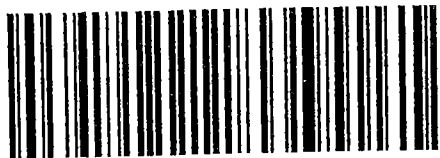

7015 3430 0000 6667 8655

POSTAL SERVICE
1000
72118
AR 722

\$6.47
R2305E125193-12

ADEQ
Water Division Inspection Branch
Attn: Keith Waters
5301 Northshore Drive
N. Little Rock, AR 72104

ADEQ

ARKANSAS
Department of Environmental Quality

October 6, 2016

Brenda Weldon, Mayor
City of Malvern
PO Box 638
Malvern, AR 72014

RE: City of Malvern WWTF Inspection
AFIN: 30-00040 Permit No.: AR0034126

Dear Ms. Weldon:

The Department is in receipt of correspondence dated October 3, 2016 pertaining to the September 1, 2016 inspection of the above referenced facility. The information provided sufficiently addresses the violations referenced in the inspection report. At this time the Department has no further comment concerning this particular inspection. Acceptance of this response by the Department does not preclude any future enforcement action deemed necessary at this site or any other site.

If we need further information concerning this matter, we will contact you. Thank you for your attention to this matter. Should you have any questions, feel free to contact me at 501-683-6629 or you may e-mail me at waters@adeq.state.ar.us.

Sincerely,



Keith Waters
District 9 Field Inspector
Office of Water Quality