



ARKANSAS

ENERGY & ENVIRONMENT

November 24, 2020

Barbara Lewallen, Mayor
City of Trumann
704 Hwy. 463 North
Trumann, AR 72472

RE: City of Trumann WWTP Inspection
AFIN: 56-00047 Permit No.: AR0035602 & ARR000270

Dear Mayor Lewallen:

On August 19, 2020, I performed a Compliance Evaluation Inspection and Industrial Stormwater No Exposure Inspection, of the above referenced facility in accordance with the provisions of the Federal Clean Water Act, the Arkansas Water and Air Pollution Control Act, and the regulations promulgated thereunder. Copies of the inspection reports are enclosed for your records.



Please refer to the “Summary of Findings” section of the inspection reports and provide a written response for each item that was noted. This response should be mailed to the attention of the Office of Water Quality Compliance Branch at the address below my signature or emailed to Water-Inspection-Report@adeq.state.ar.us. This response should contain documentation describing the course of action taken to correct each item noted. The corrective action(s) should be completed as soon as possible and the written response with all necessary documentation (i.e. photos) is due by **December 10, 2020**.

If I can be of any assistance please contact me at frasher@adeq.state.ar.us or 870-935-7221 ext.-15.

Sincerely,

A handwritten signature in black ink, appearing to read 'Sarah Frasher'.

Sarah Frasher
Inspector, Office of Water Quality
5301 Northshore Drive, North Little Rock, AR, 72118

 <p>ENVIRONMENTAL QUALITY</p>	OFFICE OF WATER QUALITY INSPECTION REPORT				
	AFIN: 56-00047	PERMIT #: AR0035602	DATE: 8/19/2020		
	COUNTY: 56 Poinsett	PDS #: 114118	MEDIA: WN		
	GPS LAT: 35.682519 LONG: -90.494141 LOCATION: Entrance				
FACILITY INFORMATION		INSPECTION INFORMATION			
NAME: City of Trumann WWTP LOCATION: ~0.36 miles East of N. Speedway St. CITY: Trumann		FACILITY TYPE: 1 - Municipal INSPECTOR ID#: 112347 S - State FACILITY EVALUATION RATING: 3 - Satisfactory INSPECTION TYPE: Compliance Evaluation DATE(S): ENTRY TIME: EXIT TIME: PERMIT EFFECTIVE DATE: 8/19/2020 09:40 13:23 1/1/2015 PERMIT EXPIRATION DATE: 12/31/2019			
RESPONSIBLE OFFICIAL		INSPECTION PARTICIPANTS			
NAME: / TITLE Barbara Lewallen / Mayor COMPANY: City of Trumann MAILING ADDRESS: 704 Hwy. 463 North CITY, STATE, ZIP: Trumann AR 72472 PHONE & EXT: / FAX: / EMAIL:		NAME/TITLE/PHONE/FAX/EMAIL/ETC.: Lorre Holt/ Laboratory Technician			
CONTACTED DURING INSPECTION: No		FAYETTEVILLE SHALE RELATED: N FAYETTEVILLE SHALE VIOLATIONS: N			
AREA EVALUATIONS (S=Satisfactory, M=Marginal, U=Unsatisfactory, N=Not Applicable/Evaluated)					
S	PERMIT	S	FLOW MEASUREMENT	N	STORMWATER
S	RECORDS/REPORTS	S	LABORATORY	S	FACILITY SITE REVIEW
M	OPERATION & MAINTENANCE	S	EFFLUENT/RECEIVING WATER	S	SELF-MONITORING PROGRAM
S	SAMPLING	N	SLUDGE HANDLING/DISPOSAL	N	PRETREATMENT
N	OTHER:				
SUMMARY OF FINDINGS					
The following item was noted and requires a written response: <p style="text-align: center;">Vegetation was observed on the lagoon curtains and inside the effluent structure, (Photos 3-12), in violation of Part III, Section B.1.a of the permit.</p>					
GENERAL COMMENTS					
An Industrial Stormwater Inspection for the No Exposure Exclusion, ARR000270, was performed in conjunction with this inspection. Please view that inspection report for details.					
INSPECTOR'S SIGNATURE:  Sarah Frasher				DATE: 10/19/2020	
SUPERVISOR'S SIGNATURE:  Brent L. Walker				DATE: 11/19/2020	

SECTION A: PERMIT VERIFICATION	
PERMIT SATISFACTORILY ADDRESSES OBSERVATIONS	<input checked="" type="checkbox"/> S <input type="checkbox"/> M <input type="checkbox"/> U <input type="checkbox"/> NA <input type="checkbox"/> NE
DETAILS:	
1. CORRECT NAME AND MAILING ADDRESS OF PERMITTEE:	<input checked="" type="checkbox"/> Y <input type="checkbox"/> N <input type="checkbox"/> NA <input type="checkbox"/> NE
2. NOTIFICATION GIVEN TO EPA/STATE OF NEW DIFFERENT OR INCREASED DISCHARGES:	<input type="checkbox"/> Y <input type="checkbox"/> N <input checked="" type="checkbox"/> NA <input type="checkbox"/> NE
3. NUMBER AND LOCATION OF DISCHARGE POINTS AS DESCRIBED IN PERMIT:	<input checked="" type="checkbox"/> Y <input type="checkbox"/> N <input type="checkbox"/> NA <input type="checkbox"/> NE
4. ALL DISCHARGES ARE PERMITTED:	<input checked="" type="checkbox"/> Y <input type="checkbox"/> N <input type="checkbox"/> NA <input type="checkbox"/> NE
SECTION B: RECORDKEEPING AND REPORTING EVALUATION	
RECORDS AND REPORTS MAINTAINED AS REQUIRED BY PERMIT	<input checked="" type="checkbox"/> S <input type="checkbox"/> M <input type="checkbox"/> U <input type="checkbox"/> NA <input type="checkbox"/> NE
DETAILS:	
1. ANALYTICAL RESULTS CONSISTENT WITH DATA REPORTED ON DMRS:	<input checked="" type="checkbox"/> Y <input type="checkbox"/> N <input type="checkbox"/> NA <input type="checkbox"/> NE
2. SAMPLING AND ANALYSES DATA ADEQUATE AND INCLUDE:	<input checked="" type="checkbox"/> S <input type="checkbox"/> M <input type="checkbox"/> U <input type="checkbox"/> NA <input type="checkbox"/> NE
a. DATES AND TIME(S) OF SAMPLING:	<input checked="" type="checkbox"/> Y <input type="checkbox"/> N <input type="checkbox"/> NA <input type="checkbox"/> NE
b. EXACT LOCATION(S) OF SAMPLING:	<input checked="" type="checkbox"/> Y <input type="checkbox"/> N <input type="checkbox"/> NA <input type="checkbox"/> NE
c. NAME OF INDIVIDUAL PERFORMING SAMPLING:	<input checked="" type="checkbox"/> Y <input type="checkbox"/> N <input type="checkbox"/> NA <input type="checkbox"/> NE
d. ANALYTICAL METHODS AND TECHNIQUES:	<input checked="" type="checkbox"/> Y <input type="checkbox"/> N <input type="checkbox"/> NA <input type="checkbox"/> NE
e. RESULTS OF CALIBRATIONS:	<input checked="" type="checkbox"/> Y <input type="checkbox"/> N <input type="checkbox"/> NA <input type="checkbox"/> NE
f. RESULTS OF ANALYSES:	<input checked="" type="checkbox"/> Y <input type="checkbox"/> N <input type="checkbox"/> NA <input type="checkbox"/> NE
g. DATES AND TIMES OF ANALYSES:	<input checked="" type="checkbox"/> Y <input type="checkbox"/> N <input type="checkbox"/> NA <input type="checkbox"/> NE
h. NAME OF PERSON(S) PERFORMING ANALYSES:	<input checked="" type="checkbox"/> Y <input type="checkbox"/> N <input type="checkbox"/> NA <input type="checkbox"/> NE
3. LABORATORY EQUIPMENT CALIBRATION AND MAINTENANCE RECORDS ADEQUATE:	<input checked="" type="checkbox"/> S <input type="checkbox"/> M <input type="checkbox"/> U <input type="checkbox"/> NA <input type="checkbox"/> NE
4. PLANT RECORDS INCLUDE SCHEDULES, DATES OF EQUIPMENT MAINTENANCE AND REPAIR:	<input checked="" type="checkbox"/> S <input type="checkbox"/> M <input type="checkbox"/> U <input type="checkbox"/> NA <input type="checkbox"/> NE
5. EFFLUENT LOADINGS CALCULATED USING DAILY EFFLUENT FLOW AND DAILY ANALYTICAL DATA:	<input checked="" type="checkbox"/> Y <input type="checkbox"/> N <input type="checkbox"/> NA <input type="checkbox"/> NE
SECTION C: OPERATIONS AND MAINTENANCE	
TREATMENT FACILITY PROPERLY OPERATED AND MAINTAINED	<input type="checkbox"/> S <input checked="" type="checkbox"/> M <input type="checkbox"/> U <input type="checkbox"/> NA <input type="checkbox"/> NE
DETAILS: <u>Vegetation was observed on curtains and inside effluent structure.</u>	
1. TREATMENT UNITS PROPERLY OPERATED:	<input checked="" type="checkbox"/> S <input type="checkbox"/> M <input type="checkbox"/> U <input type="checkbox"/> NA <input type="checkbox"/> NE
2. TREATMENT UNITS PROPERLY MAINTAINED:	<input type="checkbox"/> S <input checked="" type="checkbox"/> M <input type="checkbox"/> U <input type="checkbox"/> NA <input type="checkbox"/> NE
3. STANDBY POWER OR OTHER EQUIVALENT PROVIDED:	<input checked="" type="checkbox"/> S <input type="checkbox"/> M <input type="checkbox"/> U <input type="checkbox"/> NA <input type="checkbox"/> NE
4. ADEQUATE ALARM SYSTEM FOR POWER OR EQUIPMENT FAILURES AVAILABLE:	<input checked="" type="checkbox"/> S <input type="checkbox"/> M <input type="checkbox"/> U <input type="checkbox"/> NA <input type="checkbox"/> NE
5. ALL NEEDED TREATMENT UNITS IN SERVICE:	<input checked="" type="checkbox"/> S <input type="checkbox"/> M <input type="checkbox"/> U <input type="checkbox"/> NA <input type="checkbox"/> NE
6. ADEQUATE NUMBER OF QUALIFIED OPERATORS PROVIDED:	<input checked="" type="checkbox"/> S <input type="checkbox"/> M <input type="checkbox"/> U <input type="checkbox"/> NA <input type="checkbox"/> NE
7. SPARE PARTS AND SUPPLIES INVENTORY MAINTAINED:	<input checked="" type="checkbox"/> S <input type="checkbox"/> M <input type="checkbox"/> U <input type="checkbox"/> NA <input type="checkbox"/> NE
8. OPERATION AND MAINTENANCE MANUAL AVAILABLE:	<input checked="" type="checkbox"/> Y <input type="checkbox"/> N <input type="checkbox"/> NA <input type="checkbox"/> NE
9. STANDARD OPERATING PROCEDURES AND SCHEDULES ESTABLISHED:	<input checked="" type="checkbox"/> Y <input type="checkbox"/> N <input type="checkbox"/> NA <input type="checkbox"/> NE
10. PROCEDURES FOR EMERGENCY TREATMENT CONTROL ESTABLISHED:	<input checked="" type="checkbox"/> Y <input type="checkbox"/> N <input type="checkbox"/> NA <input type="checkbox"/> NE
11. HAVE BYPASSES/OVERFLOWS OCCURRED AT THE PLANT OR IN THE COLLECTION SYSTEM IN THE LAST YEAR:	<input type="checkbox"/> Y <input checked="" type="checkbox"/> N <input type="checkbox"/> NA <input type="checkbox"/> NE
12. IF SO, HAS THE REGULATORY AGENCY BEEN NOTIFIED:	<input type="checkbox"/> Y <input type="checkbox"/> N <input checked="" type="checkbox"/> NA <input type="checkbox"/> NE
13. HAS CORRECTIVE ACTION BEEN TAKEN TO PREVENT ADDITIONAL BYPASSES/OVERFLOWS:	<input type="checkbox"/> Y <input type="checkbox"/> N <input checked="" type="checkbox"/> NA <input type="checkbox"/> NE
14. HAVE ANY HYDRAULIC OVERLOADS OCCURRED AT THE TREATMENT PLANT:	<input type="checkbox"/> Y <input checked="" type="checkbox"/> N <input type="checkbox"/> NA <input type="checkbox"/> NE
15. IF SO, DID PERMIT VIOLATIONS OCCUR AS A RESULT:	<input type="checkbox"/> Y <input type="checkbox"/> N <input checked="" type="checkbox"/> NA <input type="checkbox"/> NE

SECTION D: SAMPLING	
PERMITTEE SAMPLING MEETS PERMIT REQUIREMENTS	<input checked="" type="checkbox"/> S <input type="checkbox"/> M <input type="checkbox"/> U <input type="checkbox"/> NA <input type="checkbox"/> NE
DETAILS:	
1. SAMPLES TAKEN AT SITE(S) SPECIFIED IN PERMIT:	<input checked="" type="checkbox"/> Y <input type="checkbox"/> N <input type="checkbox"/> NA <input type="checkbox"/> NE
2. LOCATIONS ADEQUATE FOR REPRESENTATIVE SAMPLES:	<input checked="" type="checkbox"/> Y <input type="checkbox"/> N <input type="checkbox"/> NA <input type="checkbox"/> NE
3. FLOW PROPORTIONED SAMPLES OBTAINED WHEN REQUIRED BY PERMIT:	<input checked="" type="checkbox"/> Y <input type="checkbox"/> N <input type="checkbox"/> NA <input type="checkbox"/> NE
4. SAMPLING AND ANALYSES COMPLETED ON PARAMETERS SPECIFIED IN PERMIT:	<input checked="" type="checkbox"/> Y <input type="checkbox"/> N <input type="checkbox"/> NA <input type="checkbox"/> NE
5. SAMPLING AND ANALYSES PERFORMED AT FREQUENCY SPECIFIED IN PERMIT:	<input checked="" type="checkbox"/> Y <input type="checkbox"/> N <input type="checkbox"/> NA <input type="checkbox"/> NE
6. SAMPLE COLLECTION PROCEDURES ADEQUATE:	<input checked="" type="checkbox"/> Y <input type="checkbox"/> N <input type="checkbox"/> NA <input type="checkbox"/> NE
a. SAMPLES REFRIGERATED DURING COMPOSITING:	<input checked="" type="checkbox"/> Y <input type="checkbox"/> N <input type="checkbox"/> NA <input type="checkbox"/> NE
b. PROPER PRESERVATION TECHNIQUES USED:	<input checked="" type="checkbox"/> Y <input type="checkbox"/> N <input type="checkbox"/> NA <input type="checkbox"/> NE
c. CONTAINERS AND SAMPLE HOLDING TIMES CONFORM TO 40 CFR 136:	<input checked="" type="checkbox"/> Y <input type="checkbox"/> N <input type="checkbox"/> NA <input type="checkbox"/> NE
7. IF MONITORING IS PERFORMED MORE OFTEN THAN REQUIRED ARE RESULTS REPORTED ON THE DMR:	<input checked="" type="checkbox"/> Y <input type="checkbox"/> N <input type="checkbox"/> NA <input type="checkbox"/> NE
SECTION E: FLOW MEASUREMENT	
PERMITTEE FLOW MEASUREMENT MEETS PERMIT REQUIREMENTS	<input checked="" type="checkbox"/> S <input type="checkbox"/> M <input type="checkbox"/> U <input type="checkbox"/> NA <input type="checkbox"/> NE
DETAILS:	
1. PRIMARY FLOW MEASUREMENT DEVICE PROPERLY INSTALLED AND MAINTAINED: <u>Yes</u> TYPE OF DEVICE: <u>9 in. Parshall Flume</u>	<input checked="" type="checkbox"/> Y <input type="checkbox"/> N <input type="checkbox"/> NA <input type="checkbox"/> NE
2. FLOW MEASURED AT EACH OUTFALL AS REQUIRED:	<input checked="" type="checkbox"/> Y <input type="checkbox"/> N <input type="checkbox"/> NA <input type="checkbox"/> NE
3. SECONDARY INSTRUMENTS (TOTALIZERS, RECORDERS, ETC.) PROPERLY OPERATED AND MAINTAINED: <u>HydroRanger200</u>	<input checked="" type="checkbox"/> Y <input type="checkbox"/> N <input type="checkbox"/> NA <input type="checkbox"/> NE
4. CALIBRATION FREQUENCY ADEQUATE:	<input checked="" type="checkbox"/> Y <input type="checkbox"/> N <input type="checkbox"/> NA <input type="checkbox"/> NE
5. RECORDS MAINTAINED OF CALIBRATION PROCEDURES:	<input checked="" type="checkbox"/> Y <input type="checkbox"/> N <input type="checkbox"/> NA <input type="checkbox"/> NE
6. CALIBRATION CHECKS DONE TO ASSURE CONTINUED COMPLIANCE:	<input checked="" type="checkbox"/> Y <input type="checkbox"/> N <input type="checkbox"/> NA <input type="checkbox"/> NE
7. FLOW ENTERING DEVICE WELL DISTRIBUTED ACROSS THE CHANNEL AND FREE OF TURBULENCE:	<input checked="" type="checkbox"/> Y <input type="checkbox"/> N <input type="checkbox"/> NA <input type="checkbox"/> NE
8. FLOW MEASUREMENT EQUIPMENT ADEQUATE TO HANDLE EXPECTED RANGE OF FLOW RATES:	<input checked="" type="checkbox"/> Y <input type="checkbox"/> N <input type="checkbox"/> NA <input type="checkbox"/> NE
9. HEAD MEASURED AT PROPER LOCATION:	<input checked="" type="checkbox"/> Y <input type="checkbox"/> N <input type="checkbox"/> NA <input type="checkbox"/> NE
SECTION F: LABORATORY	
PERMITTEE LABORATORY PROCEDURES MEET PERMIT REQUIREMENTS	<input checked="" type="checkbox"/> S <input type="checkbox"/> M <input type="checkbox"/> U <input type="checkbox"/> NA <input type="checkbox"/> NE
DETAILS:	
1. EPA APPROVED ANALYTICAL PROCEDURES USED (40 CFR 136.3 FOR LIQUIDS, 503.8(B) FOR SLUDGES) :	<input checked="" type="checkbox"/> Y <input type="checkbox"/> N <input type="checkbox"/> NA <input type="checkbox"/> NE
2. IF ALTERNATIVE ANALYTICAL PROCEDURES ARE USED, PROPER APPROVAL HAS BEEN OBTAINED:	<input checked="" type="checkbox"/> Y <input type="checkbox"/> N <input type="checkbox"/> NA <input type="checkbox"/> NE
3. SATISFACTORY CALIBRATION AND MAINTENANCE OF INSTRUMENTS AND EQUIPMENT:	<input checked="" type="checkbox"/> Y <input type="checkbox"/> N <input type="checkbox"/> NA <input type="checkbox"/> NE
4. QUALITY CONTROL PROCEDURES ADEQUATE:	<input checked="" type="checkbox"/> Y <input type="checkbox"/> N <input type="checkbox"/> NA <input type="checkbox"/> NE
5. DUPLICATE SAMPLES ARE ANALYZED \geq 10% OF THE TIME:	<input checked="" type="checkbox"/> Y <input type="checkbox"/> N <input type="checkbox"/> NA <input type="checkbox"/> NE
6. SPIKED SAMPLES ARE ANALYZED \geq 10% OF THE TIME:	<input checked="" type="checkbox"/> Y <input type="checkbox"/> N <input type="checkbox"/> NA <input type="checkbox"/> NE
7. COMMERCIAL LABORATORY USED:	<input checked="" type="checkbox"/> Y <input type="checkbox"/> N <input type="checkbox"/> NA <input type="checkbox"/> NE
a. LAB NAME: <u>American Interplex</u>	
b. LAB ADDRESS: <u>Little Rock, AR</u>	
c. PARAMETERS PERFORMED: <u>Total Phosphorus, WET Testing</u>	
8. BIOMONITORING PROCEDURES ADEQUATE:	<input checked="" type="checkbox"/> Y <input type="checkbox"/> N <input type="checkbox"/> NA <input type="checkbox"/> NE
a. PROPER ORGANISMS USED:	<input checked="" type="checkbox"/> Y <input type="checkbox"/> N <input type="checkbox"/> NA <input type="checkbox"/> NE
b. PROPER DILUTION SERIES FOLLOWED:	<input checked="" type="checkbox"/> Y <input type="checkbox"/> N <input type="checkbox"/> NA <input type="checkbox"/> NE
c. PROPER TEST METHODS AND DURATION:	<input checked="" type="checkbox"/> Y <input type="checkbox"/> N <input type="checkbox"/> NA <input type="checkbox"/> NE
d. RETESTS AND/OR TRE PERFORMED AS REQUIRED:	<input checked="" type="checkbox"/> Y <input type="checkbox"/> N <input type="checkbox"/> NA <input type="checkbox"/> NE

SECTION G: EFFLUENT/RECEIVING WATERS OBSERVATIONS							
BASED ON VISUAL OBSERVATIONS ONLY						<input checked="" type="checkbox"/> S <input type="checkbox"/> M <input type="checkbox"/> U <input type="checkbox"/> NA <input type="checkbox"/> NE	
DETAILS:							
OUTFALL #:	OIL SHEEN	GREASE	TURBIDITY	VISIBLE FOAM	FLOATING SOLIDS	COLOR	OTHER
001	None	None	Low	None	None	Clear	--
SECTION H: SLUDGE DISPOSAL							
SLUDGE DISPOSAL MEETS PERMIT REQUIREMENTS						<input type="checkbox"/> S <input type="checkbox"/> M <input type="checkbox"/> U <input checked="" type="checkbox"/> NA <input type="checkbox"/> NE	
DETAILS: <u>Sludge stays in the lagoon.</u>							
1. SLUDGE MANAGEMENT ADEQUATE TO MAINTAIN EFFLUENT QUALITY:						<input type="checkbox"/> S <input type="checkbox"/> M <input type="checkbox"/> U <input checked="" type="checkbox"/> NA <input type="checkbox"/> NE	
2. SLUDGE RECORDS MAINTAINED AS REQUIRED BY 40 CFR 503:						<input type="checkbox"/> S <input type="checkbox"/> M <input type="checkbox"/> U <input checked="" type="checkbox"/> NA <input type="checkbox"/> NE	
3. FOR LAND APPLIED SLUDGE, TYPE OF LAND APPLIED TO: (E.G., FOREST, AGRICULTURAL, PUBLIC CONTACT SITE):							
SECTION I: SAMPLING INSPECTION PROCEDURES							
SAMPLE RESULTS WITHIN PERMIT REQUIREMENTS						<input type="checkbox"/> S <input type="checkbox"/> M <input type="checkbox"/> U <input checked="" type="checkbox"/> NA <input type="checkbox"/> NE	
DETAILS:							
1. SAMPLES OBTAINED THIS INSPECTION:						<input type="checkbox"/> Y <input type="checkbox"/> N <input checked="" type="checkbox"/> NA <input type="checkbox"/> NE	
2. TYPE OF SAMPLE: <input type="checkbox"/> GRAB:__ <input type="checkbox"/> COMPOSITE:__ METHOD:__ FREQUENCY:							
3. SAMPLES PRESERVED:						<input type="checkbox"/> Y <input type="checkbox"/> N <input checked="" type="checkbox"/> NA <input type="checkbox"/> NE	
4. FLOW PROPORTIONED SAMPLES OBTAINED:						<input type="checkbox"/> Y <input type="checkbox"/> N <input checked="" type="checkbox"/> NA <input type="checkbox"/> NE	
5. SAMPLE OBTAINED FROM FACILITY'S SAMPLING DEVICE:						<input type="checkbox"/> Y <input type="checkbox"/> N <input checked="" type="checkbox"/> NA <input type="checkbox"/> NE	
6. SAMPLE REPRESENTATIVE OF VOLUME AND NATURE OF DISCHARGE:						<input type="checkbox"/> Y <input type="checkbox"/> N <input checked="" type="checkbox"/> NA <input type="checkbox"/> NE	
7. SAMPLE SPLIT WITH PERMITTEE:						<input type="checkbox"/> Y <input type="checkbox"/> N <input checked="" type="checkbox"/> NA <input type="checkbox"/> NE	
8. CHAIN-OF-CUSTODY PROCEDURES EMPLOYED:						<input type="checkbox"/> Y <input type="checkbox"/> N <input checked="" type="checkbox"/> NA <input type="checkbox"/> NE	
9. SAMPLES COLLECTED IN ACCORDANCE WITH PERMIT:						<input type="checkbox"/> Y <input type="checkbox"/> N <input checked="" type="checkbox"/> NA <input type="checkbox"/> NE	
SECTION J: STORM WATER POLLUTION PREVENTION PLAN							
STORM WATER MANAGEMENT MEETS PERMIT REQUIREMENTS						<input type="checkbox"/> S <input type="checkbox"/> M <input type="checkbox"/> U <input checked="" type="checkbox"/> NA <input type="checkbox"/> NE	
DETAILS: <u>See Industrial Stormwater No Exposure, AR000270, Inspection report for details.</u>							
1. SWPPP UPDATED AS NEEDED:__ DATE OF LAST UPDATE:						<input type="checkbox"/> Y <input type="checkbox"/> N <input checked="" type="checkbox"/> NA <input type="checkbox"/> NE	
2. SITE MAP INCLUDING ALL DISCHARGES AND SURFACE WATERS:						<input type="checkbox"/> Y <input type="checkbox"/> N <input checked="" type="checkbox"/> NA <input type="checkbox"/> NE	
3. POLLUTION PREVENTION TEAM IDENTIFIED:						<input type="checkbox"/> Y <input type="checkbox"/> N <input checked="" type="checkbox"/> NA <input type="checkbox"/> NE	
4. POLLUTION PREVENTION TEAM PROPERLY TRAINED:						<input type="checkbox"/> Y <input type="checkbox"/> N <input checked="" type="checkbox"/> NA <input type="checkbox"/> NE	
5. LIST OF POTENTIAL POLLUTANT SOURCES:						<input type="checkbox"/> Y <input type="checkbox"/> N <input checked="" type="checkbox"/> NA <input type="checkbox"/> NE	
6. LIST OF POTENTIAL SOURCES AND PAST SPILLS AND LEAKS:						<input type="checkbox"/> Y <input type="checkbox"/> N <input checked="" type="checkbox"/> NA <input type="checkbox"/> NE	
7. ALL NON-STORM WATER DISCHARGES ARE AUTHORIZED:						<input type="checkbox"/> Y <input type="checkbox"/> N <input checked="" type="checkbox"/> NA <input type="checkbox"/> NE	
8. LIST OF STRUCTURAL BMPS:						<input type="checkbox"/> Y <input type="checkbox"/> N <input checked="" type="checkbox"/> NA <input type="checkbox"/> NE	
9. LIST OF NON-STRUCTURAL BMPS:						<input type="checkbox"/> Y <input type="checkbox"/> N <input checked="" type="checkbox"/> NA <input type="checkbox"/> NE	
10. BMPS PROPERLY OPERATED AND MAINTAINED:						<input type="checkbox"/> Y <input type="checkbox"/> N <input checked="" type="checkbox"/> NA <input type="checkbox"/> NE	
11. INSPECTIONS CONDUCTED AS REQUIRED:						<input type="checkbox"/> Y <input type="checkbox"/> N <input checked="" type="checkbox"/> NA <input type="checkbox"/> NE	

FLOW CALCULATION SHEET

Date: **8/19/2020** Time: **12:05**

Head in Inches: **4.125** Feet: **0.344**

Type & Size of Primary Flow Measurement Device: **9 in. Parshall Flume**

Name & Model of Secondary Flow Measurement Device: **HydroRanger200**

Date of last Calibration of Secondary Flow Device: **1/22/2020**

Recorded Flow at Date & Time Listed Above: **0.385** (Facility Flow Meter)

Calculated Flow at Date & Time Listed Above: **0.3808**

(Flow is calculated using flow charts in: ISCO Open Channel Flow Measurement Handbook-5th Edition)

% Error =	Recorded Value	-	Calculated Value	X 100
	Calculated Value			

% Error =	0.385	-	0.3808	X 100
	0.3808			

% Error =	0.0042	X 100
	0.3808	

% Error =	0.011029	X 100
-----------	----------	-------

% Error =	1.1	%
-----------	------------	---

Comments: **Within ± 10%**

DMR Calculation Check

Reporting Period: From 2019 10 01 To 2019 10 31
 Year Month Day Year Month Day

Parameter Checked: TSS

	Loading Mass Mo. Avg. - lbs/day	Concentration Monthly Mo. Avg. - mg/l	7-day Avg. - mg/l
Reported Value:	<u>208.9</u>	<u>29.6</u>	<u>29.7</u>
Calculated Value:	<u>208.9</u>	<u>29.6</u>	<u>29.7</u>
Permit Value:	<u>1,336.0</u>	<u>90.0</u>	<u>135.0</u>

If calculated value does not equal reported value, explain: Equal

DMR Calculation Check

Reporting Period: From 2020 02 01 To 2020 02 29
 Year Month Day Year Month Day

Parameter Checked: BOD

	Loading Mass Mo. Avg. - lbs/day	Concentration Monthly Mo. Avg. - mg/l	7-day Avg. - mg/l
Reported Value:	<u>101.1</u>	<u>11.0</u>	<u>11.6</u>
Calculated Value:	<u>101.1</u>	<u>11.0</u>	<u>11.6</u>
Permit Value:	<u>445.0</u>	<u>30.0</u>	<u>45.0</u>

If calculated value does not equal reported value, explain: Equal

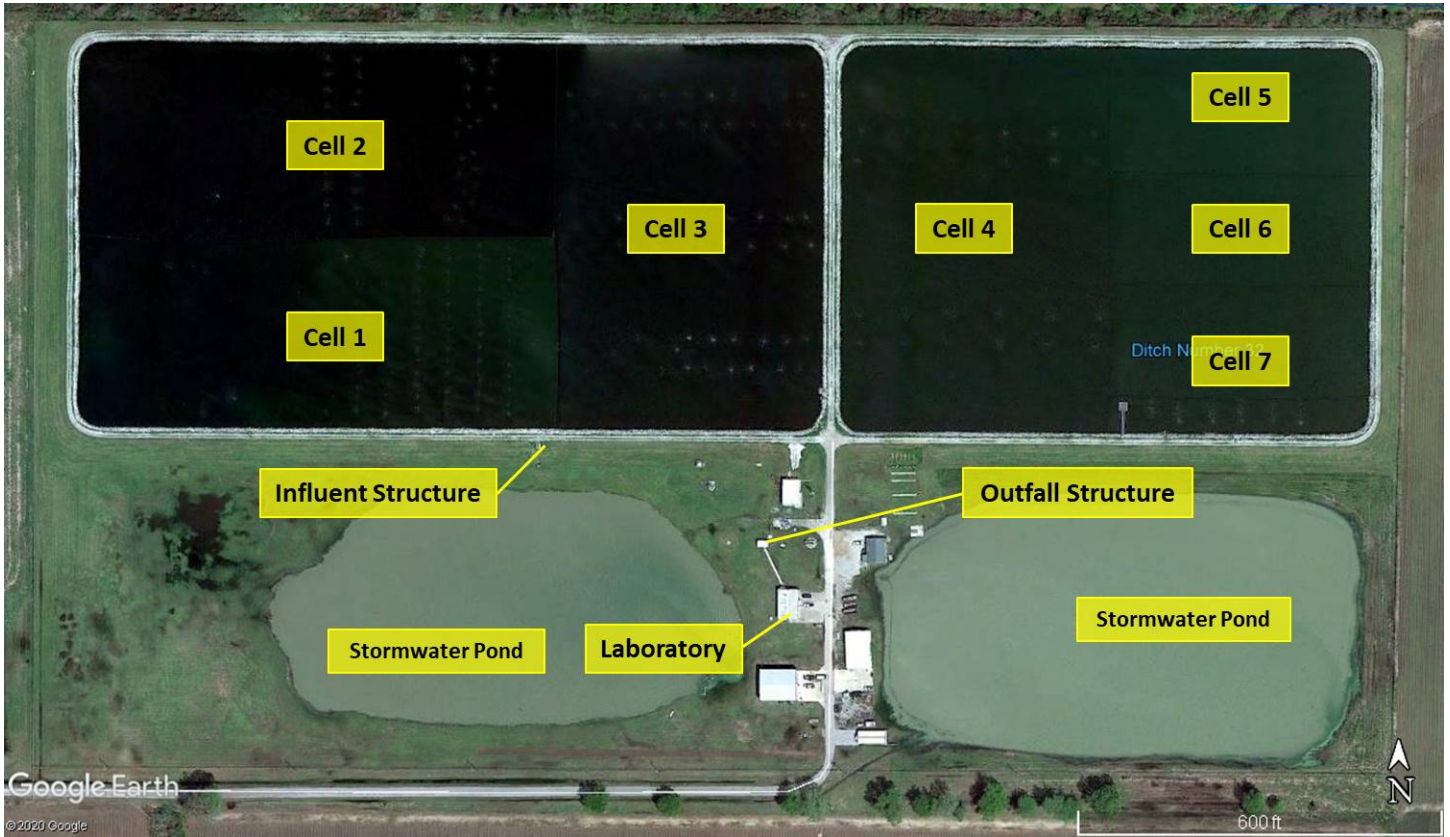

Figure 1. Google Earth image of the City of Trumann with labels for different portions of treatment.

Office of Water Quality Photographic Evidence Sheet

Location:	City of Trumann WWTP		
Photographer:	Sarah Frasher	Date:	8/19/2020
Witness:	None	Time:	11:39
		Photo #:	1
Description:	Overview of the Influent Structure.		



Photographer:	Sarah Frasher	Date:	8/19/2020
Witness:	None	Time:	11:39
		Photo #:	2
Description:	View of the inside of the Influent Structure.		



Office of Water Quality Photographic Evidence Sheet

Location:	City of Trumann WWTP		
Photographer:	Sarah Frasher	Date:	8/19/2020
Witness:	None	Time:	11:41
		Photo #:	3
Description:	View of Cell 3. Note the vegetation.		



Photographer:	Sarah Frasher	Date:	8/19/2020
Witness:	None	Time:	11:41
		Photo #:	4
Description:	Close-up view of the vegetation.		



Office of Water Quality Photographic Evidence Sheet

Location:	City of Trumann WWTP/		
Photographer:	Sarah Frasher	Date:	8/19/2020
Witness:	None	Time:	11:43
		Photo #:	5
Description:	View of the curtain dividing Cell 1 and Cell 2. Note the vegetation.		



Photographer:	Sarah Frasher	Date:	8/19/2020
Witness:	None	Time:	11:43
		Photo #:	6
Description:	View of Cell 2. Note the vegetation.		



Office of Water Quality Photographic Evidence Sheet

Location:	City of Trumann WWTP		
Photographer:	Sarah Frasher	Date:	8/19/2020
Witness:	None	Time:	11:48
		Photo #:	7
Description:	View of Cell 3.		



Photographer:	Sarah Frasher	Date:	8/19/2020
Witness:	None	Time:	11:49
		Photo #:	8
Description:	View of the curtain dividing the Cells. Note the vegetation growing on top.		



Office of Water Quality Photographic Evidence Sheet

Location:	City of Trumann WWTP		
Photographer:	Sarah Frasher	Date:	8/19/2020
Witness:	None	Time:	11:52
		Photo #:	9
Description:	View of the curtains dividing the Cells. Note the vegetation.		



Photographer:	Sarah Frasher	Date:	8/19/2020
Witness:	None	Time:	11:55
		Photo #:	10
Description:	View of Cell 8. Note the vegetation.		



Office of Water Quality Photographic Evidence Sheet

Location:	City of Trumann WWTP		
Photographer:	Sarah Frasher	Date:	8/19/2020
Witness:	None	Time:	11:57
		Photo #:	11
Description:	View of the catwalk leading to the Effluent Structure.		



Photographer:	Sarah Frasher	Date:	8/19/2020
Witness:	None	Time:	11:56
		Photo #:	12
Description:	View inside the Effluent Structure. Note the vegetation.		



Office of Water Quality Photographic Evidence Sheet

Location:	City of Trumann WWTP		
Photographer:	Sarah Frasher	Date:	8/19/2020
Witness:	None	Time:	12:05
		Photo #:	13
Description:	View of the readout for the Flowmeter.		

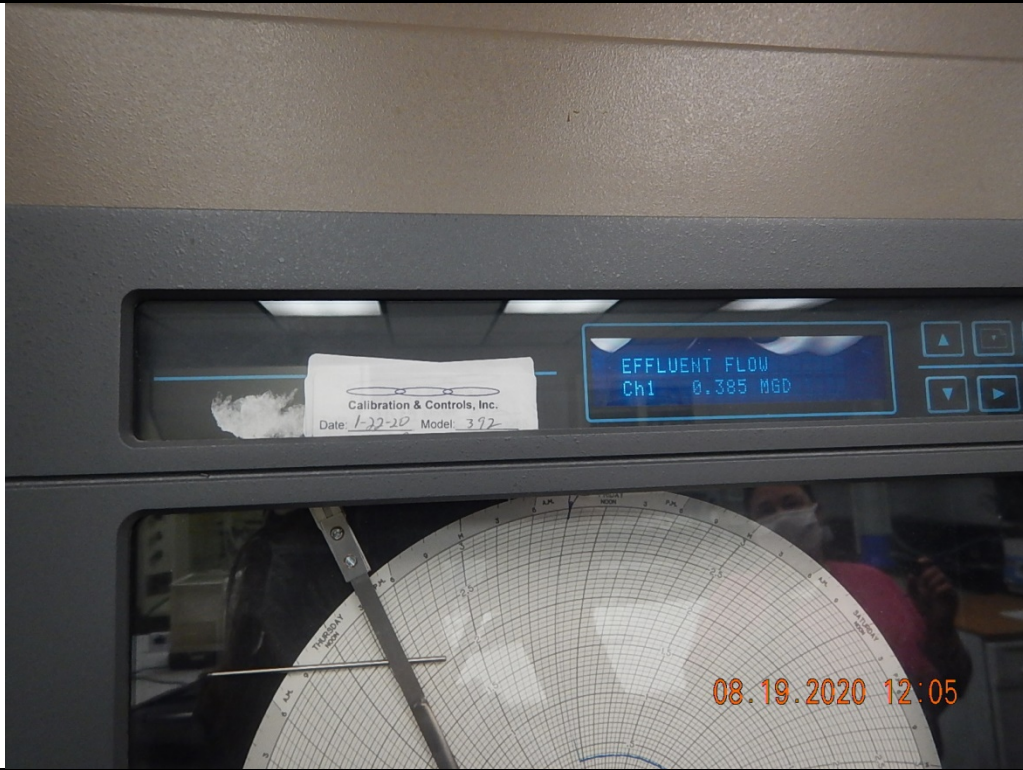

Photographer:	Sarah Frasher	Date:	8/19/2020
Witness:	None	Time:	12:08
		Photo #:	14
Description:	Overview of the Outfall Structure.		



Office of Water Quality Photographic Evidence Sheet

Location:	City of Trumann WWTP		
Photographer:	Sarah Frasher	Date:	8/19/2020
Witness:	None	Time:	12:07
		Photo #:	15
Description:	View of the Parshall Flume and placement of the Flowmeter. Note the measurement on the yardstick showing the head measurement for the Calibration Check.		



Photographer:	Sarah Frasher	Date:	8/19/2020
Witness:	None	Time:	12:06
		Photo #:	16
Description:	View of the sampler.		



Office of Water Quality Photographic Evidence Sheet

Location:	City of Trumann WWTP		
Photographer:	Sarah Frasher	Date:	8/19/2020
Witness:	None	Time:	12:06
		Photo #:	17
Description:	View of the inside of the sampler.		



**CITY OF TRUMANN
PUBLIC WORKS
704 Hwy 463 North
Trumann, AR 72472**



**SCOTTY L. JONES
Public Works Director
Phone (870) 483-6343
Fax (870) 483-6525**

Trumann Wastewater, Permit Number AR003562

A 2020 inspection of our wastewater facility was performed by Ms. Sarah Frazier. An inspection report was sent out late in 2020. We have no record of receiving this report until sometime in 2021 when our laboratory technician has inquired about the time frame for receiving. Administrative offices were being moved during this time and we suspect the mail was delivered to the previous Mayor's office, (the mayor always gets the permit renewal information and inspection reports) and there it was probably lost.

Mrs. Lorre Holt has spoken with Ms. Frazier and we are aware that an official letter concerning the finding of the inspection is overdue. The finding to be addressed is vegetation in the baffle curtains and along the banks of our lagoons, and inside the effluent structure.

In response to the vegetation we had seven covid positive employees that were all off for an extended period of time.

At Public Works we have been behind on our work since the outset of this pandemic. We have all our employees back now and expect to start making progress again when the weather permits. We have removed all the vegetation in the areas noted and our plant is running very well. We will continue to be more vigilant controlling the vegetation.

**CITY OF TRUMANN
PUBLIC WORKS
704 Hwy 463 North
Trumann, AR 72472**



**SCOTTY L. JONES
Public Works Director
Phone (870) 483-6343
Fax (870) 483-6525**











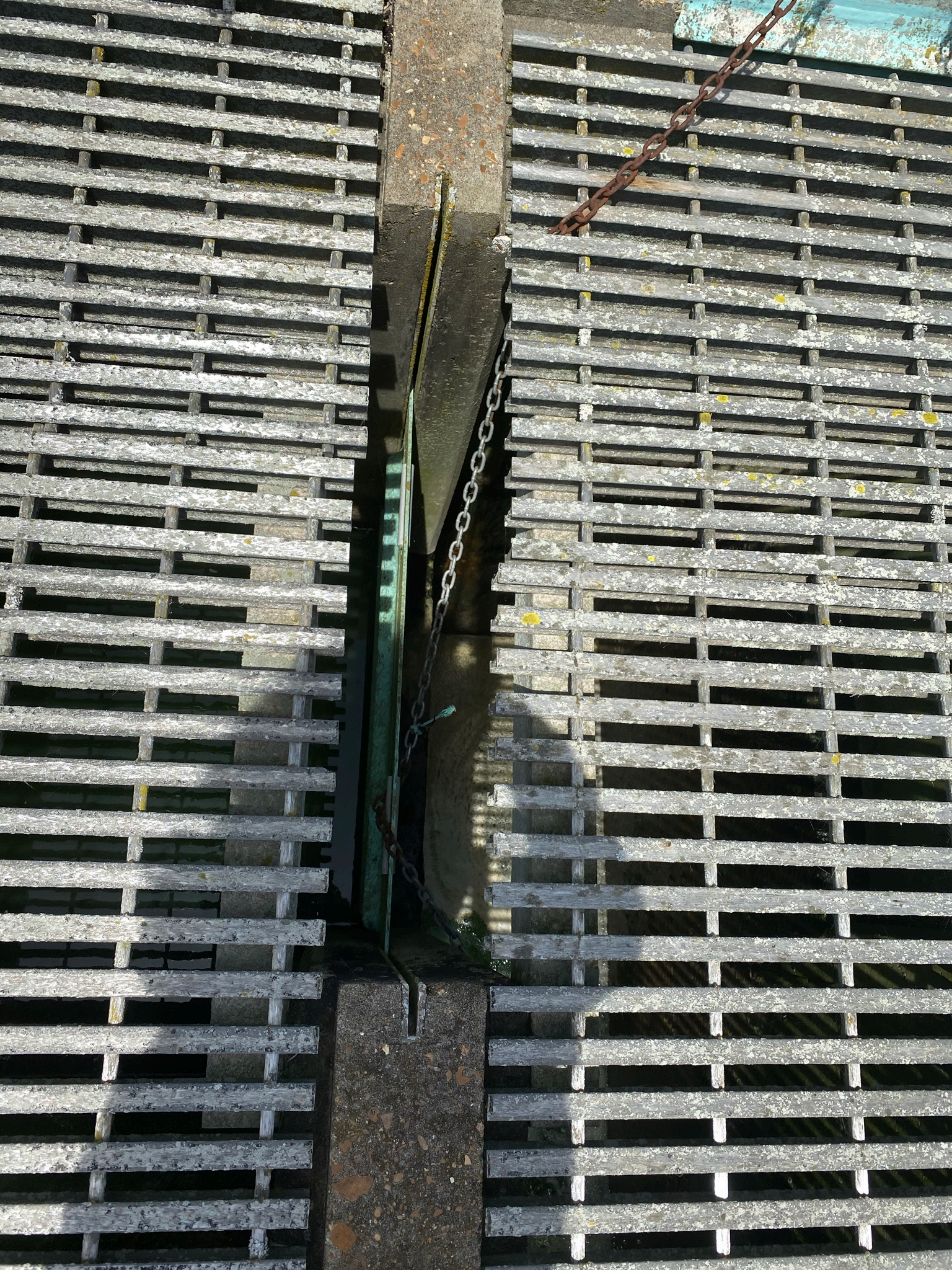



ARKANSAS

ENERGY & ENVIRONMENT

November 19, 2021

Barbara Lewallen, Mayor
City of Trumann
704 Hwy. 463 North
Trumann, AR 72472

RE: Response to Inspection
AFIN: 56-00047

Permit No.: AR0035602

Dear Mayor Lewallen:

I have reviewed the response pertaining to my August 20, 2020, inspection of the City of Trumann WWTP. The information provided sufficiently addresses the items referenced in my inspection report. At this time the Department has no further comment concerning this particular inspection. Acceptance of this response by the Department does not preclude any future enforcement action deemed necessary at this site or any other site.

If I require further information concerning this matter I will contact you. Thank you for your attention to this matter. Should you have any questions please contact me at (870) 935-7221 ext.-15 or you may email me at frasher@adeq.state.ar.us.

Sincerely,

A handwritten signature in black ink, appearing to read 'Sarah Frasher'.

Sarah Frasher
Inspector, Office of Water Quality
5301 Northshore Drive, North Little Rock, AR, 72118