

ARKANSAS DEPARTMENT OF ENVIRONMENTAL QUALITY
NOTICE OF INTENT
AGGREGATE FACILITIES
NPDES GENERAL PERMIT ARG500000

32005 KB

Application Type: New Renewal (Permit # ARG50 500037)

I. PERMITTEE/OPERATOR INFORMATION

T-Co Contractors, Inc. dba

Permittee (Legal Name): Tri-County Sand & Gravel, Inc. Operator Type:
Permittee Mailing Address: P.O. Box 513 State Partnership
Permittee City: Pocahontas Federal Corporation *
Permittee State: AR Zip: 72455 Sole Proprietorship/Private
Permittee Telephone Number: 870-892-5425 * State of Incorporation: AR
Permittee Fax Number: 870-892-5425 The legal name of the Permittee must be
Permittee E-mail Address: Rpb1@centurytel.net identical to the name listed with the Arkansas
Secretary of State.

II. INVOICE MAILING INFORMATION

Invoice Contact Person: Ralph Baltz City: Pocahontas
Invoice Mailing Company: Tri-County Sand & Gravel, Inc. State: AR Zip: 72455
Invoice Mailing Address: P.O. Box 513, Pocahontas, AR 72455 Telephone: 870-892-5425

III. FACILITY INFORMATION

Facility Name: Tri-County Sand & Gravel, Inc. Facility Contact Person: Ralph Baltz
Facility Address: 2647 Greene 407 Road Telephone Number: 870-566-2657
Driving Directions to Facility: _____
Facility County: Greene Facility City, State & Zip: Marmaduke, AR 72443
Facility Latitude: 36 Deg 15 Min 13Sec Facility Longitude: 90 Deg 25 Min 02Sec
Accuracy: _____ Method: map Datum: _____ Scale: _____ Description: _____
Facility SIC Code: 1442 Facility NAICS: n/a

IV. DISCHARGE INFORMATION

Outfall Number: 001 Estimated Flow: n/a MGD (Million Gallons per Day)
Effluent Description: Excess water runoff from sediment ponds
Stream Segment: Unnamed tributary to Dort Creek Hydrologic Basin Code: 8020203
Outfall Latitude: 36 Deg 15 Min 27Sec Outfall Longitude: 90Deg 28 Min 12Sec 53.94
Accuracy: _____ Method: 28-25 Datum: _____ Scale: 24 Description: _____
Receiving Stream: Dort Creek to Cache River Ditch #1
Treatment System*: n/a

per site map
5/17/16-AK

Outfall Number: _____ Flow: _____ MGD (Million Gallons per Day)
Effluent Description: _____
Stream Segment: _____ Hydrologic Basin Code: _____
Outfall Latitude: _____ Deg _____ Min _____ Sec Outfall Longitude: _____ Deg _____ Min _____ Sec

WATER DIVISION
5301 NORTHSHORE DRIVE / NORTH LITTLE ROCK, ARKANSAS 72118
PHONE 501-682-0623 / FAX 501-682-0880
www.adeg.state.ar.us

Accuracy: _____ Method: _____ Datum: _____ Scale: _____ Description: _____

Receiving Stream: _____

Treatment System*: _____

*Include addition of any chemicals, if applicable.

V. FACILITY PERMIT INFORMATION

NPDES Individual Permit Number (If Applicable): AR00

NPDES General Permit Number (If Applicable): ARG500037

State Construction Permit Number: ARG50 C

NPDES General Construction Stormwater Permit Number (If Applicable): ARR15

NPDES Industrial Stormwater General Permit Number: ARR00

Mining Permit Number: _____

Other Department Permits: _____

VI. OTHER INFORMATION:

- | | | |
|---|---------------------------------|---------|
| 1. Does this facility intend to dredge or remove sand or gravel from within the submerged portions of a stream or drainage? | Yes
<input type="checkbox"/> | No
X |
| 2. Is the facility a producer of industrial sand? | <input type="checkbox"/> | X |

Geological Description of Site: Crowley's Ridge

Additional Location Description: Loamy and gravelly with moderately steep sides

Additional Comments: _____

Consultant Contact Name: DeClerk-Throesch Engineering

Consultant Email Address: declerk@dtengr.com

Consultant Phone Number:	<u>POB 804</u>	<u>Poca-</u>	<u>hontas</u>	<u>State: AR</u>	<u>Zip: 72455</u>
	<u>870-892-9412</u>	Consultant Fax Number:		_____	

VII. CERTIFICATION OF OPERATOR

"I certify that, if this facility is a corporation, it is registered with the Secretary of the State of Arkansas. I certify that the cognizant official designated in this Application is qualified to act as a duly authorized representative under the provisions of 40 CFR 122.22(b). If no cognizant official has been designated, I understand that the Department will accept reports signed only by the Applicant. I certify under penalty of law that this document and all attachments were prepared under my direction or supervision in accordance with a system designed to assure that qualified personnel properly gather and evaluate the information submitted. Based on my inquiry of the person or persons directly responsible for gathering the information, the information submitted is, to the best of my knowledge and belief, true, accurate, and complete. I am aware that there are significant penalties for submitting false information, including the possibility of fine and imprisonment for knowing violations."

Responsible Official Printed Name: Ralph Baltz Title: President

Responsible Official Signature: Ralph Baltz Date: 04/26/16

Responsible Official Email: Rpb1@centurytel.net

Cognizant Official Printed Name: _____ Title: _____

Cognizant Official Signature: _____ Telephone: _____

Cognizant Official Email: _____

X. PERMIT REQUIREMENT VERIFICATION

Please check the following to verify completion of permit requirements. If you answer "NO" to any of questions below the application will be considered incomplete and cause a delay in the permitting process.

	Yes	No		
Submittal of Complete NOI?	X	<input type="checkbox"/>		
Submittal of Required Permit Fee?	<input checked="" type="checkbox"/>	<input type="checkbox"/>	New Permittees Only	Check Number: <u>35830</u>
Submittal of Topographic Map?	X	<input type="checkbox"/>		
Submittal of Disclosure Statement?	X	<input type="checkbox"/>		
Industrial Operator's License Number:				_____

Recertification Notice of Intent (NOI)
NPDES General Permit for Aggregate Facilities ARG500000

You must **complete and certify this Recertification Notice of Intent (NOI) form** and return it to the Department, with an **updated disclosure statement**, in order to continue permit coverage under the General Permit ARG500000. You must submit this form **no later than January 31, 2016**. Please keep a copy of this form for your records once completed and signed.

Permit Tracking Number: ARG500037 AFIN: 28-00232
 Permittee Name: Tri-County Sand & Gravel, Inc.

If any changes need to be made to the information shown below, please update the new information in the corrections section below and/or attach documentation.

	Current Information in ADEQ's Database	Corrections, If Needed
Facility Physical Address:	Tri-County Sand & Gravel Knob Pit	
	2647 Green 407 Road	
	Marmaduke, AR 72443	
Facility Mailing Address:	P.O. Box 513	
	Pocahontas, AR 72455	
Responsible Official:		
Responsible Official Email:		
Cognizant Official:	Ralph P. Baltz	
Cognizant Official Email:	Rpb1@centurytel.net	
Contact Person:	Ralph Baltz	
Phone Number:	870-892-5425	

MAILROOM

SCANNED

319108 KB

1. Have you attached an **updated disclosure statement**? Yes or No
2. Is the invoice address the same as the mailing address above? Yes or No If "No" please provide invoice address _____

Outfall Currently Listed in ADEQ's Database*

Outfall Number	Latitude			Longitude		
001	36°	15'	27"	90°	25'	12"

* If a change to the above outfall is needed, please be sure to provide the outfall number, coordinates, and an explanation of the required changes.

Additional Comments: _____

"I certify under penalty of law that this document and all attachments were prepared under my direction or supervision in accordance with a system designed to assure that qualified personnel properly gather and evaluate the information submitted. Based on my inquiry of the person or persons who manage the system, or those persons directly responsible for gathering the information, the information submitted is, to the best of my knowledge and belief, true, accurate, and complete. I am aware that there are significant penalties for submitting false information, including the possibility of fine and imprisonment for knowing violations."

I certify that I have read and will comply with all the requirements of the NPDES General Permit ARG500000 for Aggregate Facilities.

Responsible Official Name: Ralph Baltz Responsible Official Title: President
 Responsible Official Signature: Ralph Baltz Date: _____

Return the NOI form to the address below or send it electronically to: water.permit.application@adeq.state.ar.us
 Water Division, General Permits Section
 Arkansas Department of Environmental Quality
 5301 Northshore Drive
 North Little Rock, AR 72118-5317

C42C1

Tri-County

From: Kreps, Alexander [kreps@adeq.state.ar.us]
Sent: Wednesday, April 13, 2016 9:29 AM
To: 'rpb1@centurytel.net'
Subject: Tri-County Sand & Gravel, Inc. - ARG500037

Mr. Baltz,

The Department is in receipt of your application for coverage under the 2016 Aggregate Facility General Permit (ARG500000). Your submission is being treated as a reapplication for coverage because it was not submitted by the January 31, 2016 deadline for continued coverage. There were a few items missing from your application as described in the 2016 Permit that must be submitted before coverage can be issued. Please provide the following to the Department at your earliest convenience:

- Part 1.2.6.10 requires the submission of a site map [more detailed than what was submitted] showing all outfalls discharging water at the site (including those outfalls permitted under different NPDES permits), direction of stormwater flow onsite, areas of active and inactive mining, processing areas, location of potential pollutant sources and all nearby receiving waters.
- Part 1.2.6.11 requires a geological description of the site (as requested in Section VI. of the Notice of Intent).
- Part 1.2.10 states permit coverage may only be granted after all required permit fees have been paid in accordance with the fee schedule in APC&EC Regulation No. 9 (a \$200.00 application fee).

Please contact me with any questions.

Regards,

Alex Kreps

Engineer, NPDES

ADEQ Office of Water Quality

Phone: (501) 682-0619

Fax: (501) 682-0880 Attn: kreps

kreps@adeq.state.ar.us

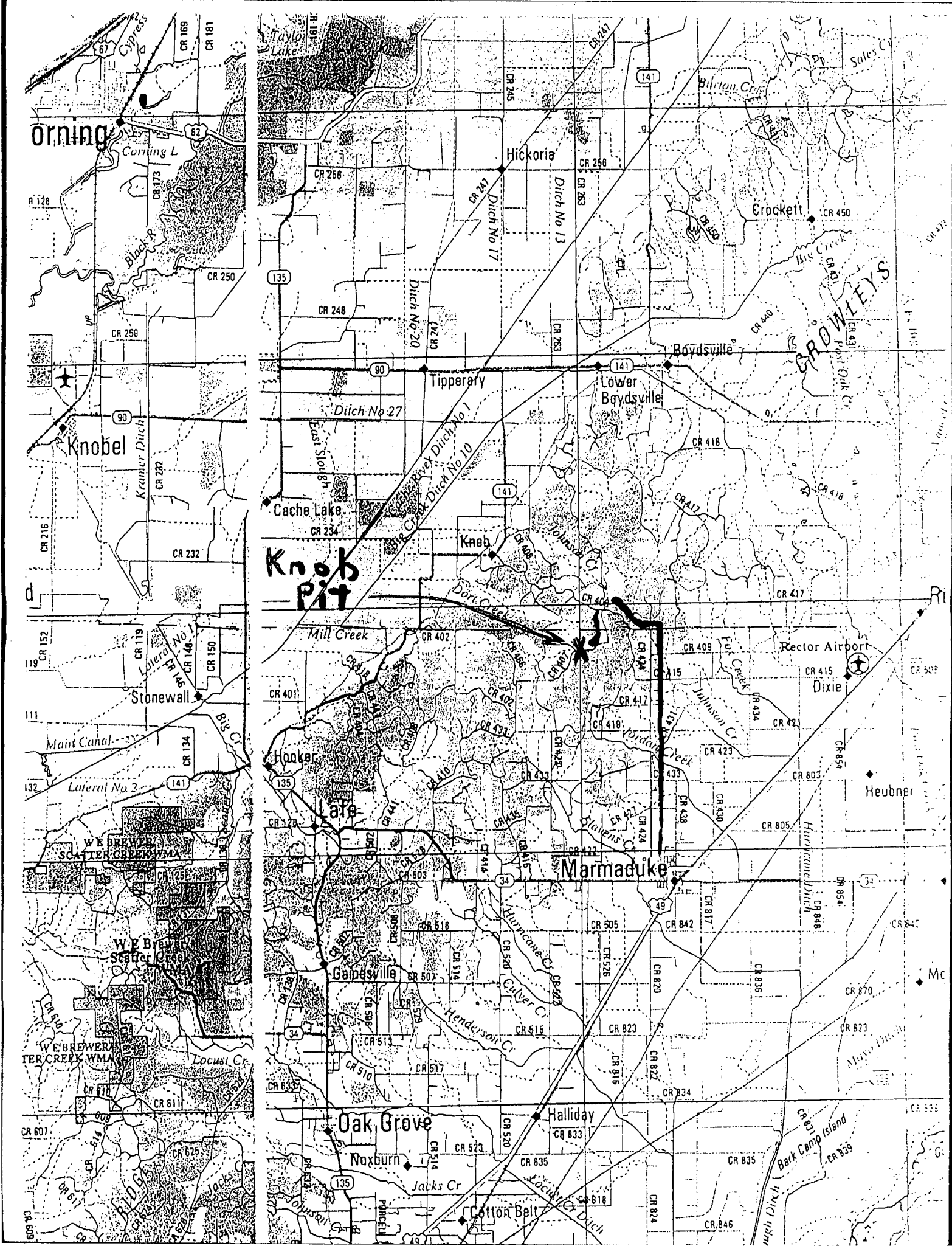



ARKANSAS
SECRETARY OF STATE
Mark Martin

Search Incorporations, Cooperatives, Banks and Insurance Companies

[Printer Friendly Version](#)

LLC Member information is now confidential per Act 865 of 2007

Use your browser's back button to return to the Search Results

[Begin New Search](#)

For service of process contact the [Secretary of State's office](#).

Corporation Name	T-CO CONTRACTORS, INC.
Fictitious Names	TRI-COUNTY SAND & GRAVEL, INC.
Filing #	100051796
Filing Type	For Profit Corporation
Filed under Act	Dom Bus Corp; 576 of 1965
Status	Good Standing
Principal Address	
Reg. Agent	RALPH P BALTZ
Agent Address	HIGHWAY 304 NO. POCAHONTAS, AR 72455
Date Filed	05/28/1981
Officers	SEE FILE, Incorporator/Organizer RALPH P. BALTZ , President CHARLOTTE E. BALTZ , Vice-President
Foreign Name	N/A
Foreign Address	
State of Origin	N/A

[Purchase a Certificate of Good Standing for this Entity](#)

[Pay Franchise Tax for this corporation](#)

ARKANSAS DEPARTMENT OF ENVIRONMENTAL QUALITY DISCLOSURE STATEMENT

Instructions for the Completion of this Document:

- A. Individuals, firms or other legal entities with no changes to an ADEQ Disclosure Statement, complete items 1 through 5 and 18.
- B. Individuals who never submitted an ADEQ Disclosure Statement, complete items 1 through 4, 6, 7, and 16 through 18.
- C. Firms or other legal entities who never submitted an ADEQ Disclosure Statement, complete 1 through 4, and 6 through 18.

If Not Submitting by ePortal, Mail Original to:

ADEQ
DISCLOSURE STATEMENT
[List Proper Division(s)]
5301 Northshore Drive
North Little Rock, AR 72118-5317

31908 KB

1. APPLICANT: (Full Name)

T-Co Contractors, Inc. dba Tri-County Sand & Gravel, Inc.

2. MAILING ADDRESS (Number and Street, P.O.Box Or Rural Route) :

P.O. Box 513

3. CITY, STATE, AND ZIPCODE:

Pocahontas, AR 72455

4a. Applicant Type:

Individual Corporate or Other Entity

4b. Reason for Submission:

Permit License Certification Operational Authority

New Application Modification Renewal Application (If no changes from previous disclosure statement, complete number 5 and 18.)

4c. Division:

Air Water Hazardous Waste Regulated Storage Tank Mining Solid Waste

5. Declaration of No Changes:

The violation history, experience and credentials, involvement in current or pending environmental lawsuits, civil and criminal, have not changed since the last Disclosure Statement that was filed with ADEQ on May, 2011

18. VERIFICATION AND ACKNOWLEDGEMENT

The Applicant agrees to provide any other information the director of the Arkansas Department of Environmental Quality may require at any time to comply with the provisions of the Disclosure Law and any regulations promulgated thereto. The Applicant further agrees to provide the Arkansas Department of Environmental Quality with any changes, modifications, deletions, additions or amendments to any part of this Disclosure Statement as they occur by filing an amended Disclosure Statement.

DELIBERATE FALSIFICATION OR OMISSION OF RELEVANT INFORMATION FROM DISCLOSURE STATEMENTS SHALL BE GROUNDS FOR CIVIL OR CRIMINAL ENFORCEMENT ACTION OR ADMINISTRATIVE DENIAL OF A PERMIT, LICENSE, CERTIFICATION OR OPERATIONAL AUTHORIZATION.

COMPLETE THIS SECTION ONLY IF SUBMITTING OTHER THAN BY EPORTAL:

I, Ralph P. Baltz, certify under penalty of law that this document and all attachments were prepared under my direction or supervision in accordance with a system designed to assure that qualified personnel properly gather and evaluate the information submitted. Based on my inquiry of the person or persons who manage the system, or those persons directly responsible for gathering the information, the information submitted is, to the best of my knowledge and belief, true, accurate, and complete. I am aware that there are significant penalties for submitting false information, including the possibility of fines and imprisonment for knowing violation.

APPLICANT
SIGNATURE:

Ralph P. Baltz

TITLE: President

DATE: April 7, 2016

TRI-COUNTY SAND + GRAVEL
GREENE COUNTY
SECTION 27
RANGE 6E
TOWNSHIP 19N

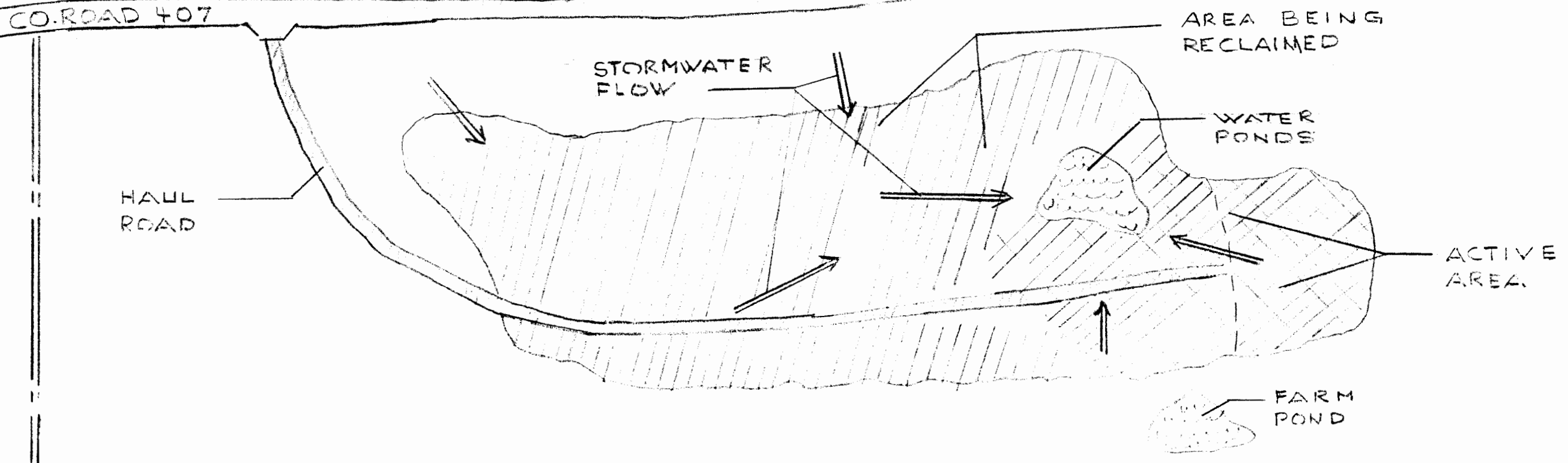
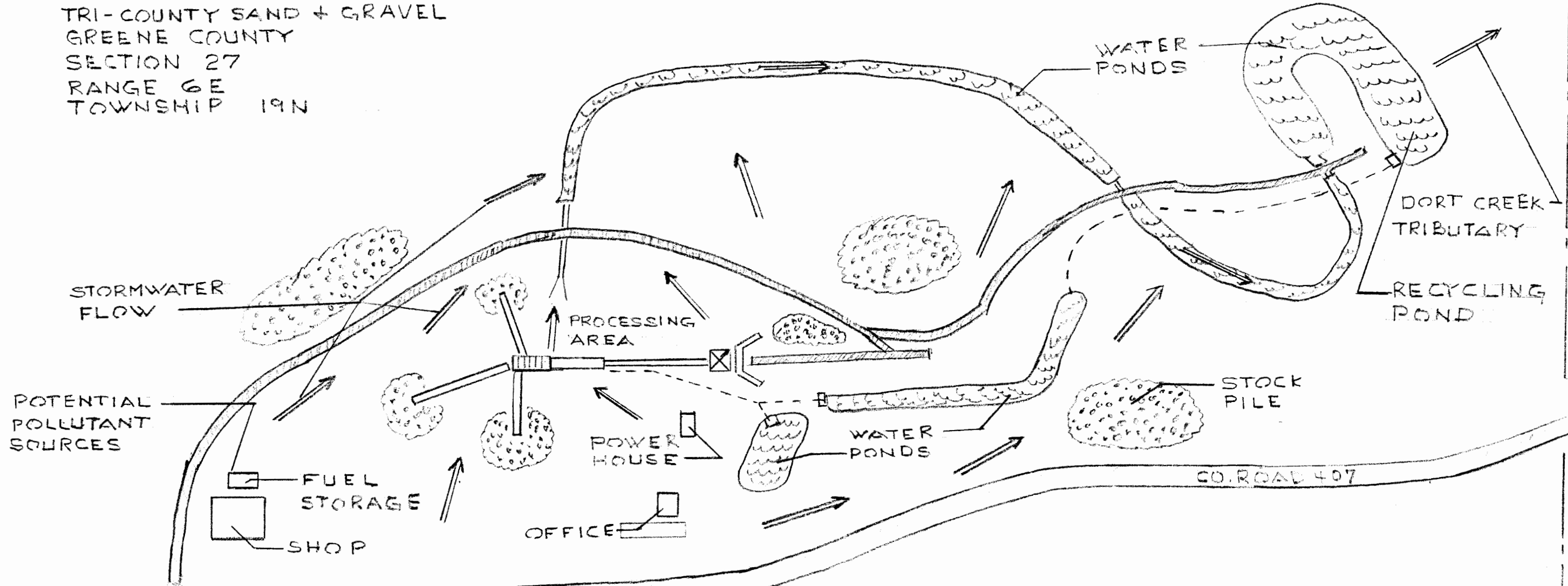

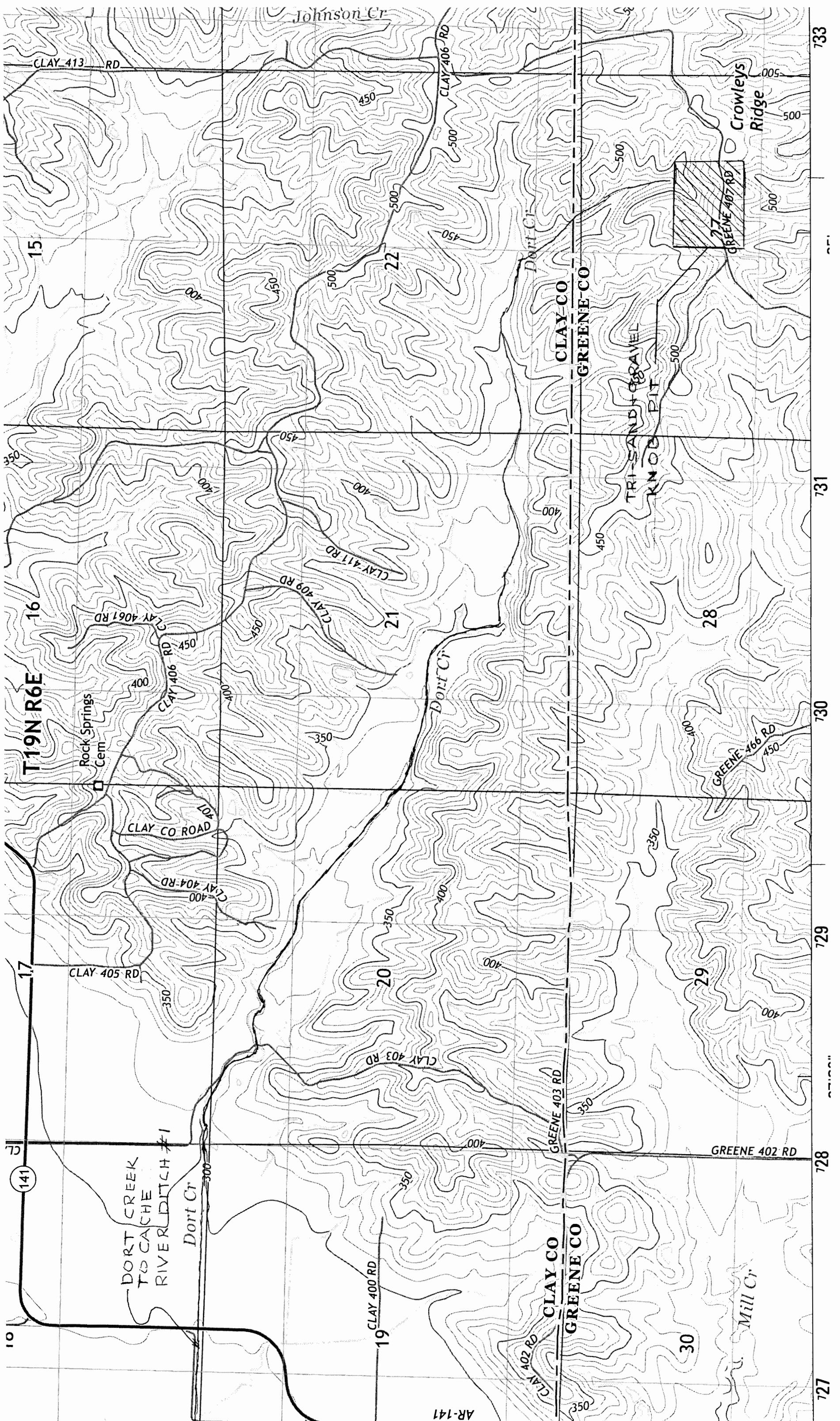

10

141

17

T19N R6E

15

15

DORT CREEK
TO CACHE
RIVER DITCH #1

Dort Cr

Rock Springs
Cem

CLAY CO ROAD

Johnson Cr

Dort Cr

CLAY CO
GREENE CO

CLAY CO
GREENE CO

CLAY CO
GREENE CO

TRI-SAND + GRAVEL
KNOB PIT

77
GREENE 407 RD

Crowleys
Ridge

Mill Cr

19 CLAY 400 RD

CLAY 403 RD

CLAY 404 RD

CLAY 406 RD

CLAY 409 RD

CLAY 411 RD

CLAY 417 RD

CLAY 406 RD

GREENE 403 RD

GREENE 402 RD

GREENE 466 RD

GREENE 407 RD

CLAY 413 RD

CLAY 406 RD

CLAY 409 RD

CLAY 411 RD

CLAY 417 RD

CLAY 419 RD

CLAY 421 RD

CLAY 423 RD

CLAY 425 RD

CLAY 427 RD

CLAY 429 RD

CLAY 431 RD

CLAY 433 RD

CLAY 435 RD

CLAY 437 RD

CLAY 439 RD

CLAY 441 RD

CLAY 443 RD

CLAY 445 RD

CLAY 447 RD

CLAY 449 RD

CLAY 451 RD

CLAY 453 RD

CLAY 455 RD

CLAY 457 RD

CLAY 459 RD

CLAY 461 RD

CLAY 463 RD

CLAY 465 RD

CLAY 467 RD

CLAY 469 RD

CLAY 471 RD

CLAY 473 RD

CLAY 475 RD

CLAY 477 RD

CLAY 479 RD

CLAY 481 RD

CLAY 483 RD

CLAY 485 RD

CLAY 487 RD

CLAY 489 RD

CLAY 491 RD

CLAY 493 RD

CLAY 495 RD

CLAY 497 RD

CLAY 499 RD

CLAY 500 RD

CLAY 501 RD

CLAY 502 RD

CLAY 503 RD

CLAY 504 RD

CLAY 505 RD

CLAY 506 RD

CLAY 507 RD

CLAY 508 RD

CLAY 509 RD

CLAY 510 RD

CLAY 511 RD

CLAY 512 RD

CLAY 513 RD

CLAY 514 RD

CLAY 515 RD

CLAY 516 RD

CLAY 517 RD

CLAY 518 RD

CLAY 519 RD

CLAY 520 RD

CLAY 521 RD

CLAY 522 RD

CLAY 523 RD

CLAY 524 RD

CLAY 525 RD

CLAY 526 RD

CLAY 527 RD

CLAY 528 RD

CLAY 529 RD

CLAY 530 RD

CLAY 531 RD

CLAY 532 RD

CLAY 533 RD

CLAY 534 RD

CLAY 535 RD

CLAY 536 RD

CLAY 537 RD

CLAY 538 RD

CLAY 539 RD

CLAY 540 RD

CLAY 541 RD

CLAY 542 RD

CLAY 543 RD

CLAY 544 RD

CLAY 545 RD

CLAY 546 RD

CLAY 547 RD

CLAY 548 RD

CLAY 549 RD

CLAY 550 RD

CLAY 551 RD

CLAY 552 RD

CLAY 553 RD

CLAY 554 RD

CLAY 555 RD

CLAY 556 RD

CLAY 557 RD

CLAY 558 RD

CLAY 559 RD

CLAY 560 RD

CLAY 561 RD

CLAY 562 RD

CLAY 563 RD

CLAY 564 RD

CLAY 565 RD

CLAY 566 RD

CLAY 567 RD

CLAY 568 RD

CLAY 569 RD

CLAY 570 RD

CLAY 571 RD

CLAY 572 RD

CLAY 573 RD

CLAY 574 RD

CLAY 575 RD

CLAY 576 RD

CLAY 577 RD

CLAY 578 RD

CLAY 579 RD

CLAY 580 RD

CLAY 581 RD

CLAY 582 RD

CLAY 583 RD

CLAY 584 RD

CLAY 585 RD

CLAY 586 RD

CLAY 587 RD

CLAY 588 RD

CLAY 589 RD

CLAY 590 RD

CLAY 591 RD

CLAY 592 RD

CLAY 593 RD

CLAY 594 RD

CLAY 595 RD

CLAY 596 RD

CLAY 597 RD

CLAY 598 RD

CLAY 599 RD

CLAY 600 RD

CLAY 601 RD

CLAY 602 RD

CLAY 603 RD

CLAY 604 RD

CLAY 605 RD

CLAY 606 RD

CLAY 607 RD

CLAY 608 RD

CLAY 609 RD

CLAY 610 RD

CLAY 611 RD

CLAY 612 RD

CLAY 613 RD

CLAY 614 RD

CLAY 615 RD

CLAY 616 RD

CLAY 617 RD

CLAY 618 RD

CLAY 619 RD

CLAY 620 RD

CLAY 621 RD

CLAY 622 RD

CLAY 623 RD

CLAY 624 RD

CLAY 625 RD

CLAY 626 RD

CLAY 627 RD

CLAY 628 RD

CLAY 629 RD

CLAY 630 RD

CLAY 631 RD

CLAY 632 RD

CLAY 633 RD

CLAY 634 RD

CLAY 635 RD

CLAY 636 RD

CLAY 637 RD

CLAY 638 RD

CLAY 639 RD

CLAY 640 RD

CLAY 641 RD

CLAY 642 RD

CLAY 643 RD

CLAY 644 RD

CLAY 645 RD

CLAY 646 RD

CLAY 647 RD

CLAY 648 RD

CLAY 649 RD

CLAY 650 RD

CLAY 651 RD

CLAY 652 RD

CLAY 653 RD

CLAY 654 RD

CLAY 655 RD

CLAY 656 RD

CLAY 657 RD

CLAY 658 RD

CLAY 659 RD

CLAY 660 RD

CLAY 661 RD

CLAY 662 RD

CLAY 663 RD

CLAY 664 RD

CLAY 665 RD

CLAY 666 RD

CLAY 667 RD

CLAY 668 RD

CLAY 669 RD

CLAY 670 RD

CLAY 671 RD

CLAY 672 RD

CLAY 673 RD

CLAY 674 RD

CLAY 675 RD

CLAY 676 RD

CLAY 677 RD

CLAY 678 RD

CLAY 679 RD

CLAY 680 RD

CLAY 681 RD

CLAY 682 RD

CLAY 683 RD

CLAY 684 RD

CLAY 685 RD

CLAY 686 RD

CLAY 687 RD

CLAY 688 RD

CLAY 689 RD

CLAY 690 RD

CLAY 691 RD

General Permit Route Sheet

Facility Name		Tri-County Sand & Gravel, Inc.	
Permit Number		ARG 500037	AFIN NO.* 28-00232
Assigned	Activity	Initials	Date
ASII	Application Logged/Assign Tracking Number/Place in purple folder with appropriate route sheet and filing folders (1-day)	KB	4/12
Engineer	Completeness and Technical Review/Enter permit information into Database *except NOI date* (3-days)	AK	5/17
	Include map showing Environmentally Sensitive Waters (ERWs, ESWs, NSWs, potential losing streams, 303(d) listed streams, stream segments with an established TMDL, proposed rerouting of stream, mining site, or reclamation site)	AK	5/17
ASIII	AFIN request (1-day)	N/A	
	Enter AFIN and other information into PDS and NPDES database prior to requesting invoice (same day)	KB	5/17
	Complete Invoice Request Form and submit Invoice Request (same day)	KB	5/17
Engineer Supervisor	Review all the documents and perform technical review for the proposed project. (1-day)	CK	5/18/14
Planning Section	Review documents if the facility is engaging in mining activity, reclamation sites, within 1 mile of an environmentally sensitive area, or proposing to relocate a stream. (if applicable) (3-days) No comments <input checked="" type="checkbox"/> Comments emailed <input type="checkbox"/>	fw	6/2/16
Engineer Supervisor	Review comments from planning section and work with engineer to resolve any issues (if applicable). (3-days)	am	6/3/16
ASIII	Scan NOI E:/ drive for Public Notice (1-day) Update Completion Date in Database Prepare Notice of Coverage (NOC) and attach appropriate forms (date NOC out at least 7 days due to public notice).	KB	6/16
Engineer	Review NOC (1-day)	AK	6/16/16
Engineer Supervisor	Review all documents and perform technical review (1-day)		6/17/16
Branch Manager	Review all documents and perform technical review (if applicable) (1-day)	KB	6/17/2016
Assistant Chief	Review all documents, perform technical review, and sign the NOC. (1-day)		
Engineer Supervisor	Review and take to chief for final review and approval. (1-day)		
Chief	Final Review and Approval (if applicable). Work with Branch Managers for any comments. (2-days)		
Engineer Supervisor	Review any comments from Chief and make appropriate changes based on comments and return to Management chain for review. (1-day)		
ASIII	Enter Into PDS: Permit Status/Effective Date. Input effective date in access database. (1-day)	KB	6/20
ASII	Mail original to applicant. Scan complete folder and place in appropriate E-drive folders. Update Zylab.	KB	6/20

Comments: E 4/13/16 missing information