



# ARG (NPDES non-stormwater general permit) Notice of Intent - ARG160000, ARG250000, ARG500000, ARG550000, ARG640000, ARG670000, ARG750000, and ARG790000 Applications for New Permit Coverage

version 1.30

(Submission #: HQ7-H9D0-GN98W, version 4)

## Details

---

**AFIN** 27-00406  
**Reference #** ARG500120  
**Submission ID** HQ7-H9D0-GN98W

## Form Input

---

### Type of Permit Application

#### Permit Type

ARG500000 - Aggregate Facility

#### Are you constructing or installing a new treatment system?

Yes

#### Initial Fee (in dollars)

200

#### Construction Fee

There is a one-time \$500 fee for construction

#### Total Fee due with Application (in dollars)

700

### ARG500000: Specific Information

#### Exclusions

Please note that the following types of discharges are explicitly excluded from ARG500000 coverage:

1. Facilities producing sand for industrial use (as opposed to construction use)
2. Facilities conducting streambed mining as regulated by APC&EC Rule 15.403 or in-stream dredging operations as described by Section 404 of the Clean Water Act.

**I certify that to the best of my knowledge, this facility is not subject to any of the exclusions listed above.**

Yes

#### Other Exclusions

In addition to the above list, waterbody-specific exclusions and/or other exclusions may be applicable.

See the permit for details:

<https://www.adeq.state.ar.us/downloads/WebDatabases/PermitsOnline/NPDES/Permits/ARG500000.pdf>

The Aquaview application may be useful if you wish to check the status of receiving waters for the facility:  
<https://arkansasdeq.maps.arcgis.com/apps/webappviewer/index.html?id=fb5a6aa70fd940cda4c9a3d7bc2fbb15>

### Geological Description of Site

The Smithton fine sandy loam (0-2% slopes) and Warnock fine sandy loam (1-7% slopes) cover the central upland area, while Amy silt loam (0-2% slopes) is on the southern upland. These soil units range from 0-80 inches thick, with topsoil typically 6-8 inches. Overburden and soil horizons vary from 0-5 feet. The white quartz gravel resource, with sand interburden, averages 15 feet thick and is underlain by a brownish-gray clay layer.

### Chemicals used onsite coming into contact with water (if applicable)

NONE PROVIDED

### Site map

Please attach a site map that shows the following:

1. All outfalls discharging water at the site (including outfalls permitted under other NPDES permits),
2. Direction of stormwater flow onsite,
3. Areas of active and inactive mining,
4. Processing areas,
5. Location of potential pollutant sources, and
6. Nearby receiving waters.

### Site Map

Figure 1-6 sealed.pdf - 11/07/2024 09:20 AM

#### Comment

This is an open cut mine that washes sand and gravel without chemicals or sanitary waters.

### Will the facility be using an existing process water pond not previously covered under the ARG500000 general permit, or converting a mine pit into a process water pond?

No, this facility is constructing a new process water pond and I have submitted plans and specifications in the construction section of this application

#### CORRECTION REQUEST (APPROVED)

**Change this to "No".**

There has been some internal discussion that determined that, because the process water pond does not yet exist, this will count as a "No". This will require a Form 1 to be submitted as well.

Created on 3/21/2025 9:38 AM by **Ryan Grandgenett**

#### 1 COMMENT

**james musgrove (james@ehsapex.com) (3/25/2025 6:00 PM)**

Revised plans reviewed by Professional Engineer will be submitted via FedEx to Mr. Grandgenett as per his email and subsequent telephone discussions.

## Permittee Information

### AFIN (Enter if available)

27-00406

#### CORRECTION REQUEST (APPROVED)

**AFIN number should be "27-00406"**

This is the filing number with the Secretary of State. The AFIN number is a number we generate to keep tracking of a company's financials. Normally, this site would not have an AFIN yet. However, because other permits have been submitted for this site, an AFIN has been generated for it.

Created on 11/21/2024 2:17 PM by **Ryan Grandgenett**

#### 1 COMMENT

**james musgrove (james@ehsapex.com) (12/23/2024 2:26 PM)**

Correct AFIN inserted.

### Permittee (Legal Name)

The permittee means any person (an individual, association, partnership, corporation (i.e. LLC or Inc.), municipality, state, or federal agency) who has the primary management and ultimate decision-making responsibility over the operation of a facility or activity.

For individual homeowners, the permittee must be the name of the homeowner or homeowners, e.g. "Jane Doe" or "John and Jane Doe"

For corporations, the permittee legal name must be an EXACT MATCH with the Arkansas Secretary of State (including all punctuation). Below is a link to verify the match:

[Arkansas Secretary of State](#)

**Permittee (Legal Name)**

Turley International Resources LLC

**Permittee Type**

Corporation/LLC

**State of Incorporation or Registration**

Delaware

**State of Origin Secretary of State Certification**

[Delaware Secretary of State Good Standing\[2\].pdf - 11/07/2024 09:21 AM](#)

**Comment**

NONE PROVIDED

**Permittee Mailing Information**

**Prefix**

Mr.

**First Name**

Van

**Middle Name**

NONE PROVIDED

**Last Name**

Stockstill

**Title**

Vice President

**Phone Type**

**Number**

**Extension**

Business

6017983158

Mobile

6012730709

**Email**

van@turleyinternational.com

**Address**

1205 Palestine Road

Picayune, MS 39466

**Is the invoice address the same as the mailing address for permit documents?**

Yes

**Is there an active consultant for this facility?**

No

**Facility/Site Information**

**Facility/Site Name**

Turley International Resources LLC - Lost Creek Mine

**Location of the Facility/Site**

Please provide the 911 address if available. If a 911 address is not available, please provide a description of the site location (e.g. 0.5 miles north of intersection of A Street and B Street).

**Facility/ Site Information****Facility/Site Contact****Prefix***Mr.***First Name**

Van

**Middle Name**

NONE PROVIDED

**Last Name**

Stockstill

**Title***Vice President***Phone Type**

Business

**Number**

6017983158

**Extension****Email**

van@turleyinternational.com

**Facility/Site Address**

5663 Grant 8 (SE corner intersection Grant 8 and 386)

Sheridan, AR 72150

**CORRECTION REQUEST (CORRECTED)****The site address must match the listing in Form 1.**

It looks like the address listed here is the mailing address and not the site address, which is listed in the Form 1 as 5663 Grant 8 (SE corner intersection Grant 8 and 386) in A.11. Make sure the coordinates are the same between Form 1 this submission as well.

Created on 4/4/2025 2:20 PM by **Ryan Grandgenett**

**1 COMMENT**

**james musgrove (james@ehsapex.com) (4/5/2025 3:00 PM)**

Ryan, correction made as advised. Thanks, jay musgrove

**Facility County (if the facility/site is in multiple counties, choose "other" and explain)**

Grant

**Coordinates of the Facility/Site Entrance. This should be the driveway or front gate for most facilities, or the location of the project trailer/other local staging point for hydrostatic testing**

34.22714,-92.50192

**Common SIC & NAICS Codes**

Facility Type	SIC Code	NAICS Code
Individual Homeowner (sewage treatment)	4952	221320
Solid Waste Landfill	4953	562212
Construction Sand and Gravel	1442	212321
Crushed and Broken Limestone	1422	212321
Crushed and Broken Stone, Not Elsewhere Classified	1429	212319
Water Supply	4941	221310
Carwashes	7542	811192

**For other SIC and NAICS codes, you can search the following website:**<https://www.naics.com/search/>**Primary SIC Code**

1442

**Primary NAICS Code**

212321

**Other applicable SIC codes and/or NAICS codes**

NONE PROVIDED

Permit Numbers and/or names of any permits issued by DEQ or EPA for an activity located in Arkansas that is presently held by the applicant or its parent or subsidiary corporation

Permit Name	Permit Number	Held By
-------------	---------------	---------

Licensed Wastewater Operator(s) (if applicable). ARG55 coverage requires a Class II Municipal or higher license. ARG64 coverage requires a Class I Municipal or Basic Industrial, or higher license. ARG16 and ARG79 coverage requires a Basic Industrial or higher license or higher. ARG67 coverage does not require a licensed operator. Other ARG coverage may or may not require a licensed operator depending on the type of treatment, see the permits for details.

Operator Name	License Number	Municipal License Class	Industrial License Class
---------------	----------------	-------------------------	--------------------------

## Discharge/Outfall Information

### Receiving Stream Information

Below is a link the DEQs AquaView Mapping Tool that may be useful for receiving stream information and ultimate receiving stream information. You can also check for special waterbody designations and impairments that could exclude discharges from coverage under a general permit.

[Aquaview](#)

The outfall latitude and longitude must be entered in decimal format (like 36.1234, -92.1234). Do you have a Degree/Minute/Second measurement (like 36°12'34.56", 92°12'34.56") that you need to convert?

No

### Outfall Information

Outfall Number	Latitude	Longitude	Estimated Flow - Please include units, such as MGD or GPD	Effluent Description	Name of Receiving Stream (i.e. an unnamed tributary of Mill Creek, thence into Mill Creek, thence into the Arkansas River)	Type of Treatment System (Include all components of the treatment system. Can be "none" if no treatment is used)	Coordinates Check
001	34.226550	-92.499240	96.97 MGD	Emergency discharge	Unnamed tributary, thence Lost Creek, thence Saline River, thence Ouachita River	No treatment. Washing rocks with water.	NONE PROVIDED
NONE PROVIDED	NONE PROVIDED	NONE PROVIDED	NONE PROVIDED	NONE PROVIDED	NONE PROVIDED	NONE PROVIDED	NONE PROVIDED
NONE PROVIDED	NONE PROVIDED	NONE PROVIDED	NONE PROVIDED	NONE PROVIDED	NONE PROVIDED	NONE PROVIDED	NONE PROVIDED

## Responsible and Cognizant Official Information

### Cognizant Official (duly authorized representative)

40 CFR 122.22(b) states that all reports required by the permit, or other information requested by the Director, shall be signed by the applicant (or person authorized by the applicant) or by a duly authorized representative of that person. A person is a duly authorized representative only if:

- (1) the authorization is made in writing by the applicant (or person authorized by the applicant);
- (2) the authorization specifies either an individual or a position having responsibility for the overall operation of the regulated facility or activity responsibility, or an individual or position having overall responsibility for environmental matters for the company.

## Cognizant Official Designation

No Cognizant Official - the Responsible Official will sign all reports and other required documents

## Responsible Official

In accordance with 40 CFR 122.22, all NOI shall be signed as follows:

- 1) For a corporation: by a responsible corporate officer. For purposes of this section, a responsible corporate officer means:
  - a. A president, treasurer, or vice-president of the corporation in charge of a principal business function, or any other person who performs similar policy or decision-making functions for the corporation; or
  - b. The manager of one or more manufacturing, production, or operating facilities, provided, the manager is authorized to make management decisions which govern the operation of the regulated facility including having the explicit or implicit duty of making major capital investment recommendations, and initiating and directing other comprehensive measures to ensure long term environmental compliance with environmental laws and regulations; the manager can ensure that the necessary systems are established or actions taken to gather complete and accurate information for permit application requirements; and where authority to sign documents has been assigned or delegated to the manager in accordance with corporate procedures.
- 2) For a partnership or sole proprietorship: by a general partner or the proprietor, respectively;
- 3) For a municipality, State, Federal or other public agency: by either a principal executive or ranking elected official. For purposes of this section, a principal executive officer of a Federal agency includes:
  - a. The chief executive officer of the agency; or
  - b. A senior executive officer having responsibility for the overall operations of a principal geographic unit of the agency.

For individual homeowners seeking coverage under the ARG550000 general permit, the homeowner is the responsible official. For joint ownership, one of the co-owners must sign as the responsible official.

## Responsible Official Information

### Prefix

Mr.

### First Name

Van

### Middle Name

NONE PROVIDED

### Last Name

Stockstill

### Title

Vice President

### Phone Type

Business

### Number

6017983158

### Extension

### Email

van@turleyinternational.com

## Disclosure Statement or SEC Forms

Ark. Code Ann. 8-1-106 requires that applicants for any type of permit or transfer of any permit, license, certification or operational authority issued by the DEQ file a Disclosure Statement with their application unless exempt for doing so under Ark. Code Ann. 8-1-106(b)(2). The filing of a Disclosure Statement is mandatory. No application can be considered administratively complete without a completed Disclosure Statement unless that facility is exempt. Publicly traded companies may submit the most recent 10-K and 10-Q filings to the Securities and Exchange Commission (SEC) in lieu of the Disclosure Statement.

[https://www.adeq.state.ar.us/ADEQ\\_Disclosure\\_Statement.pdf](https://www.adeq.state.ar.us/ADEQ_Disclosure_Statement.pdf)

### Disclosure Statement

I will attach a disclosure statement

### Disclosure Statement or SEC 10-K and 10-Q forms

Signed - Arkansas Disclosure Agreement Form Water - Turley International Resources.pdf - 12/23/2024 02:24 PM

### Comment

NONE PROVIDED

## Construction Forms

DEQ Form 1 is available at the following links:

[pdf version](#)

**Please attach DEQ Form 1 here**

[Figure 1-6 sealed.pdf - 11/07/2024 09:36 AM](#)

**Comment**

This is an open cut mine that washes sand and gravel without chemicals or sanitary waters.

**One set of construction plans and specifications, approved (signed and stamped) by a Professional Engineer (PE) registered in Arkansas, must be submitted as follows:**

- a. The plans must show flow rates in addition to pertinent dimensions so that detention times, overflow rates, and loadings per acre, etc. can be calculated.
- b. Specifications and complete design calculations.
- c. All treated wastewater discharges should have a flow measuring device such as a weir or Parshall flume installed after the final treatment unit. Where there is a significant difference between the flow rates of the raw and treated wastewater, a flow measuring device should be provided both before and after treatment.
- d. The plans and specifications must be final documents. Plans and specifications marked "preliminary", "for review only", or "not for construction" are not acceptable.

**Upload plans, specifications, and design calculations**

[Figure 1-6 sealed.pdf - 11/07/2024 09:36 AM](#)

**Comment**

This is an open cut mine that washes sand and gravel without chemicals or sanitary waters.

If the construction activity will disturb 5 acres or more of land, you must obtain separate coverage under the general permit for stormwater discharges associated with construction activity (ARR150000). A separate application through ePortal is required for the construction stormwater coverage.

## Revisions

---

Revision	Revision Date	Revision By
Revision 1	10/20/2024 4:07 PM	james musgrove
Revision 2	12/23/2024 2:20 PM	james musgrove
Revision 3	3/25/2025 5:55 PM	james musgrove
Revision 4	4/5/2025 2:56 PM	james musgrove

# Delaware

The First State

Page 1

I, JEFFREY W. BULLOCK, SECRETARY OF STATE OF THE STATE OF DELAWARE, DO HEREBY CERTIFY "TURLEY INTERNATIONAL RESOURCES LLC" IS DULY FORMED UNDER THE LAWS OF THE STATE OF DELAWARE AND IS IN GOOD STANDING AND HAS A LEGAL EXISTENCE SO FAR AS THE RECORDS OF THIS OFFICE SHOW, AS OF THE SECOND DAY OF OCTOBER, A.D. 2024.

AND I DO HEREBY FURTHER CERTIFY THAT THE ANNUAL TAXES HAVE BEEN PAID TO DATE.



3002367 8300

SR# 20243852468

You may verify this certificate online at [corp.delaware.gov/authver.shtml](http://corp.delaware.gov/authver.shtml)

A handwritten signature in black ink, appearing to read "JB", is written over a horizontal line. Below the line, the text "Jeffrey W. Bullock, Secretary of State" is printed.

Authentication: 204542079

Date: 10-02-24





# INSTRUCTIONS FOR DISCLOSURE STATEMENT

Arkansas Code Annotated Section 8-1-106 requires that all applicants for the issuance, or transfer of any permit, license, certification, or operational authority issued by the Arkansas Department of Energy and Environment (E&E), Division of Environmental Quality (DEQ) file a disclosure statement with their applications. The filing of a disclosure statement is mandatory. No application can be considered complete without one.

Disclosure statement means a written statement by the applicant that contains:

- The full name and business address of the applicant and all affiliated persons;
- The full name and business address of any legal entity in which the applicant holds a debt or equity interest of at least five percent or that is a parent company or subsidiary of the applicant, and a description of the ongoing organizational relationships as they may impact operations within the state;
- A description of the experience and credentials of the applicant, including any past or present permits, licenses, certifications, or operational authorizations relating to environmental rule;
- A listing and explanation of any civil or criminal legal actions by government agencies involving environmental protection laws or rules against the applicant and affiliated persons in the ten years immediately preceding the filing of the application, including administrative enforcement actions resulting in the imposition of sanctions, permit or license revocations or denials issued by any state or federal authority, actions that have resulted in a finding or a settlement of a violation, and actions that are pending;
- A listing of any federal environmental agency and any other environmental agency outside this state that has or has had regulatory responsibility over the applicant; and
- Any other information the Chief Administrator of the Environment may require that relates to the competency, reliability, or responsibility of the applicant and affiliated persons.

## EXEMPTIONS

The following persons or entities are not required to file a disclosure statement:

- Governmental entities, consisting only of subdivisions or agencies of the federal government, agencies of the state government, counties, municipalities, or duly authorized regional solid waste authorities as defined by § 8-6-702. (This exemption shall not extend to improvement districts or any other subdivision of government which is not specifically instituted by an act of the General Assembly.)
- Applicants for a general permit to be issued by DEQ pursuant to its authority to implement the National Pollutant Discharge Elimination System for storm water discharge.

- If the applicant is a publicly held company required to file periodic reports under the Securities and Exchange Act of 1934 or a wholly owned subsidiary of a publicly held company, the applicant shall not be required to submit a disclosure statement, but shall submit the most recent annual and quarterly reports required by the Securities and Exchange Commission which provide information regarding legal proceedings in which the applicant has been involved. The applicant shall submit such other information as the Chief Administrator may require that relates to the competency, reliability, or responsibility of the applicant and affiliated persons.

The following permits, licenses, certifications, and operational authorizations are also exempt from submitting a disclosure statement:

- Laboratory Accreditations, as defined in A.C.A. § 8-2-201 et. seq.
- Hazardous Waste Treatment, Storage, and Disposal Permit Modifications (Class 1, 2, and 3), as defined in Pollution Control and Ecology Commission (PC&EC) Rule 23;
- Phase 1 Consultants, as defined in PC&EC Rule 32;
- Certifications for Operators of Commercial Hazardous Waste Facilities, as defined in PC&EC Rule 23 § 264.16(f);
- Regulated Storage Tank Contractor or Individual License Renewals as defined in PC&EC Rule 12;
- Certifications for Persons Operating and Maintaining Underground Storage Tank Systems which Contain Regulated Substances, as defined in PC&EC Rule 12.701, et. seq.;
- Individual Homeowners seeking coverage under General Permit ARG5500000; Wastewater Operator Licenses, as defined in PC&EC Rule 3;
- Water Permit Modifications for permits issued under the authority of the Arkansas Water and Air Pollution Control Act (Ark. Code Ann. § 8-4-101, et. seq.);
- Solid Waste Permit Modifications for permits issued under PC&EC Rule 22; Solid Waste Landfill Operator License Renewals, as defined in Rule 27;
- Air Permit Modifications for permits issued under PC&EC Rules 18, 19, and 26; and Asbestos Certification Renewals, as defined in Rule 21.

Deliberate falsification or omission of relevant information from disclosure statements shall be grounds for civil or criminal enforcement action or administrative denial of a permit, license, certification, or operational authorization.



## Instructions for the completion of this document:

- A. Individuals, firms, or other legal entities with no changes to a DEQ Disclosure Statement, complete items I through III and XVI.
- B. Individuals who never submitted a DEQ Disclosure Statement, complete items I through II, IV, V, and XIV through XVI.
- C. Firms or other legal entities who never submitted a DEQ Disclosure Statement, complete items I through III, and IV through XVI.

## IF NOT SUBMITTING BY EPORTAL, MAIL ORIGINAL TO:

Arkansas Energy & Environment,  
Division of Environmental Quality,

Disclosure Statement  
5301 Northshore Drive,  
North Little Rock, AR 72118-5317

## I. APPLICANT INFORMATION

APPLICANT NAME: \_\_\_\_\_

STREET ADDRESS: \_\_\_\_\_

CITY: \_\_\_\_\_ STATE: \_\_\_\_\_ ZIP CODE: \_\_\_\_\_

## II. APPLICANT CATEGORY

APPLICANT TYPE: ☐ INDIVIDUAL ☐ OTHER LEGAL ENTITY

### REASON FOR SUBMISSION:

- |  |  |  |
|--|--|--|
| <input type="checkbox"/> PERMIT              | <input type="checkbox"/> CERTIFICATION | <input type="checkbox"/> OPERATIONAL AUTHORITY |
| <input type="checkbox"/> LICENSE             | <input type="checkbox"/> MODIFICATION  | <input type="checkbox"/> NEW APPLICATION       |
| <input type="checkbox"/> RENEWAL APPLICATION |  |  |

(If no changes from previous disclosure statement, complete number III and XVI.)

### PROGRAMS:

- |  |                                      |   |
|--|--------------------------------------|---|
| <input type="checkbox"/> AIR               | <input type="checkbox"/> MINING      | <input type="checkbox"/> HAZARDOUS WASTE        |
| <input type="checkbox"/> WATER             | <input type="checkbox"/> SOLID WASTE | <input type="checkbox"/> REGULATED STORAGE TANK |
| <input type="checkbox"/> USED TIRE PROGRAM |                                      |   |

## III. DECLARATION OF NO CHANGES

The violation history, experience and credentials, involvement in current or pending environmental lawsuits, civil, and criminal, have not changed since the last Disclosure Statement that was filed with DEQ on \_\_\_\_\_.



**IV.** Describe the experience and credentials of the Applicant, including the receipt of any past or present permits, licenses, certifications, or operational authorization relating to environmental regulation. (Attach additional pages, if necessary.)

None in Arkansas

**V.** List and explain all civil or criminal legal actions by government agencies involving environmental protection laws or regulations against the Applicant\* in the last ten (10) years including:

- A. Administrative enforcement actions resulting in the imposition of sanctions
- B. Permit or license revocations or denials issued by any state or federal authority
- C. Actions that have resulted in a finding or a settlement of a violation
- D. Pending actions

(Attach additional pages, if necessary.)

None

\*Firms or other legal entities shall also include this information for all persons and legal entities identified in sections VI through XIV of this Disclosure Statement.

**VI. List all officers of the Applicant.** (Add additional pages, if necessary.)

OFFICER NAME: Mark Turley  
JOB TITLE: President and CEO  
STREET ADDRESS: 4322 S. 80th Street  
CITY: Mesa STATE: AZ ☐ ZIP CODE: 85212

OFFICER NAME: \_\_\_\_\_  
JOB TITLE: \_\_\_\_\_  
STREET ADDRESS: \_\_\_\_\_  
CITY: \_\_\_\_\_ STATE: ☐ ZIP CODE: \_\_\_\_\_

OFFICER NAME: \_\_\_\_\_  
JOB TITLE: \_\_\_\_\_  
STREET ADDRESS: \_\_\_\_\_  
CITY: \_\_\_\_\_ STATE: ☐ ZIP CODE: \_\_\_\_\_

**VII. List all directors of the Applicant.** (Add additional pages, if necessary.)

DIRECTOR NAME: Van Stockstill  
JOB TITLE: Exec. Vice President of Business Development  
STREET ADDRESS: 1205 Palestine Road  
CITY: Picayune STATE: MS ☐ ZIP CODE: 39466

DIRECTOR NAME: Chet Randall  
JOB TITLE: Cheif Administrative Officer  
STREET ADDRESS: 4322 S. 80th Street  
CITY: Mesa STATE: AZ ☐ ZIP CODE: 85212

DIRECTOR NAME: \_\_\_\_\_  
JOB TITLE: \_\_\_\_\_  
STREET ADDRESS: \_\_\_\_\_  
CITY: \_\_\_\_\_ STATE: ☐ ZIP CODE: \_\_\_\_\_

**VIII. List all partners of the Applicant.** (Add additional pages, if necessary.)

PARTNER NAME: \_\_\_\_\_  
JOB TITLE: \_\_\_\_\_  
STREET ADDRESS: \_\_\_\_\_  
CITY: \_\_\_\_\_ STATE: ☐ ZIP CODE: \_\_\_\_\_

PARTNER NAME: \_\_\_\_\_  
JOB TITLE: \_\_\_\_\_  
STREET ADDRESS: \_\_\_\_\_  
CITY: \_\_\_\_\_ STATE: ☐ ZIP CODE: \_\_\_\_\_

PARTNER NAME: \_\_\_\_\_  
JOB TITLE: \_\_\_\_\_  
STREET ADDRESS: \_\_\_\_\_  
CITY: \_\_\_\_\_ STATE: ☐ ZIP CODE: \_\_\_\_\_

**IX. List all persons employed by the Applicant in a supervisory capacity or with authority over operations of the facility subject to this application. (Add additional pages, if necessary.)**

EMPLOYEE NAME: Todd Stockstill  
JOB TITLE: Operations Manager - MS  
STREET ADDRESS: 1205 Palestine Road  
CITY: Picayune STATE: MS ☐ ZIP CODE: 39466

EMPLOYEE NAME: \_\_\_\_\_  
JOB TITLE: \_\_\_\_\_  
STREET ADDRESS: \_\_\_\_\_  
CITY: \_\_\_\_\_ STATE: ☐ ZIP CODE: \_\_\_\_\_

EMPLOYEE NAME: \_\_\_\_\_  
JOB TITLE: \_\_\_\_\_  
STREET ADDRESS: \_\_\_\_\_  
CITY: \_\_\_\_\_ STATE: ☐ ZIP CODE: \_\_\_\_\_

**X. List all persons or legal entities, who own or control more than five percent (5%) of the Applicant's debt or equity. (Add additional pages, if necessary.)**

INDIVIDUAL/ENTITY NAME: Fairfield Maxwell  
JOB TITLE: \_\_\_\_\_  
STREET ADDRESS: 60 E. 42nd Street; 55th Floor  
CITY: New York STATE: NY ☐ ZIP CODE: 10165  
ORGANIZATIONAL RELATIONSHIP: \_\_\_\_\_



INDIVIDUAL/ENTITY NAME: Mark Turley  
JOB TITLE: President and CEO  
STREET ADDRESS: 4322 S. 80th Street  
CITY: Mesa STATE: AZ ☐ ZIP CODE: 85212  
ORGANIZATIONAL RELATIONSHIP:

INDIVIDUAL/ENTITY NAME: Laurence Turley  
JOB TITLE: Board Member  
STREET ADDRESS: 4322 S. 80th Street  
CITY: Mesa STATE: AZ ☐ ZIP CODE: 85212  
ORGANIZATIONAL RELATIONSHIP:

**XI. List all legal entities, in which the Applicant holds a debt or equity interest of more than five percent (5%). (Add additional pages, if necessary.)**

ENTITY NAME: None  
JOB TITLE: \_\_\_\_\_  
STREET ADDRESS: \_\_\_\_\_  
CITY: \_\_\_\_\_ STATE: ☐ ZIP CODE: \_\_\_\_\_  
ORGANIZATIONAL RELATIONSHIP:

ENTITY NAME: \_\_\_\_\_  
JOB TITLE: \_\_\_\_\_  
STREET ADDRESS: \_\_\_\_\_  
CITY: \_\_\_\_\_ STATE: ☐ ZIP CODE: \_\_\_\_\_  
ORGANIZATIONAL RELATIONSHIP:

ENTITY NAME: \_\_\_\_\_  
JOB TITLE: \_\_\_\_\_  
STREET ADDRESS: \_\_\_\_\_  
CITY: \_\_\_\_\_ STATE: ☐ ZIP CODE: \_\_\_\_\_  
ORGANIZATIONAL RELATIONSHIP:

**XII. List any parent company of the Applicant. Describe the parent company's ongoing organizational relationship with the Applicant. (Add additional pages, if necessary.)**

COMPANY NAME: None  
STREET ADDRESS: \_\_\_\_\_  
CITY: \_\_\_\_\_ STATE: ☐ ZIP CODE: \_\_\_\_\_  
ORGANIZATIONAL RELATIONSHIP:



**XIII. List any subsidiary of the Applicant. Describe the subsidiary's ongoing organizational relationship with the Applicant. (Add additional pages, if necessary.)**

COMPANY NAME: None  
STREET ADDRESS: \_\_\_\_\_  
CITY: \_\_\_\_\_ STATE: ☐ ZIP CODE: \_\_\_\_\_  
ORGANIZATIONAL RELATIONSHIP: \_\_\_\_\_

**XIV. List any person who is not now in compliance or has a history of noncompliance with the environmental law or rules of this state or any other jurisdiction and who through relationship by blood or marriage or through any other relationship could be reasonably expected to significantly influence the Applicant in a manner which could adversely affect the environment. (Add additional pages, if necessary.)**

INDIVIDUAL NAME: None  
JOB TITLE: \_\_\_\_\_  
STREET ADDRESS: \_\_\_\_\_  
CITY: \_\_\_\_\_ STATE: ☐ ZIP CODE: \_\_\_\_\_

INDIVIDUAL NAME: \_\_\_\_\_  
JOB TITLE: \_\_\_\_\_  
STREET ADDRESS: \_\_\_\_\_  
CITY: \_\_\_\_\_ STATE: ☐ ZIP CODE: \_\_\_\_\_

- XV.** List all federal environmental agencies and any other environmental agencies outside this state that have or have had regulatory responsibility over the Applicant. (Attach additional pages, if necessary.)

Mississippi Department of Environmental Quality - MDEQ  
Mine Safety and Health Administration - MSHA  
Corp. of Engineers - Vicksburg Mississippi

## **XVI. VERIFICATION AND ACKNOWLEDGMENT**

The Applicant agrees to provide any other information the DEQ Chief Administrator may require at any time to comply with the provisions of the Disclosure Law and any rules promulgated thereto. The Applicant further agrees to provide the DEQ with any changes, modifications, deletions, additions or amendments to any part of this Disclosure Statement as they occur by filing an amended Disclosure Statement.

**Deliberate falsification or omission of relevant information from disclosure statements shall be grounds for civil or criminal enforcement action or administrative denial of a permit, license, certification or operational authorization.**

### **SKIP THIS SECTION IF SUBMITTING WITH CROMERR-APPROVED SIGNATURE ON EPORTAL**

I, Mark Turley, certify under penalty of law that this document and all attachments were prepared under my direction or supervision in accordance with a system designed to assure that qualified personnel properly gather and evaluate the information submitted. Based on my inquiry of the person or persons who manage the system, or those persons directly responsible for gathering the information, the information submitted is, to the best of my knowledge and belief, true, accurate, and complete. I am aware that there are significant penalties for submitting false information, including the possibility of fines and imprisonment for knowing violation.

**APPLICANT SIGNATURE:**

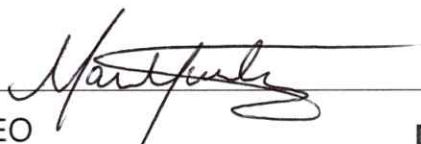

**JOB TITLE:** President and CEO

**DATE:** September 6, 2024



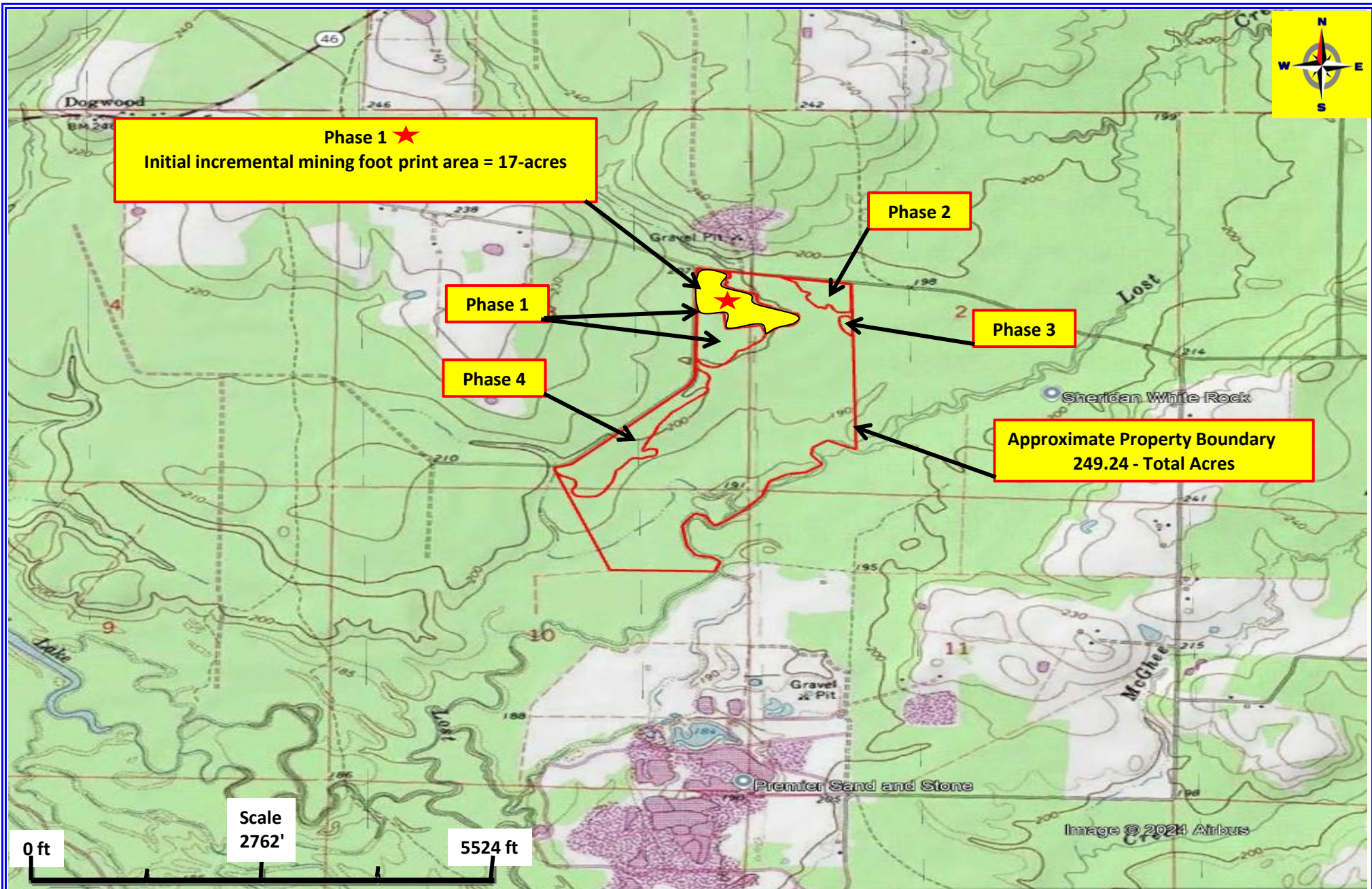

### Topo Map

Turley International Resources  
5663 Grant 8  
Sheridan, Grant Co., AR 72150  
(SE corner intersection Grant 8 & 386)

Reference: Google Map S2-T6S-R14W  
Sheridan, Grant County, Arkansas  
Lat 34.22866"N Long -92.50248"W

Date:	10/7/2024	Project #	Turley Intl Resources
Scale:	See Map	Figure:	1







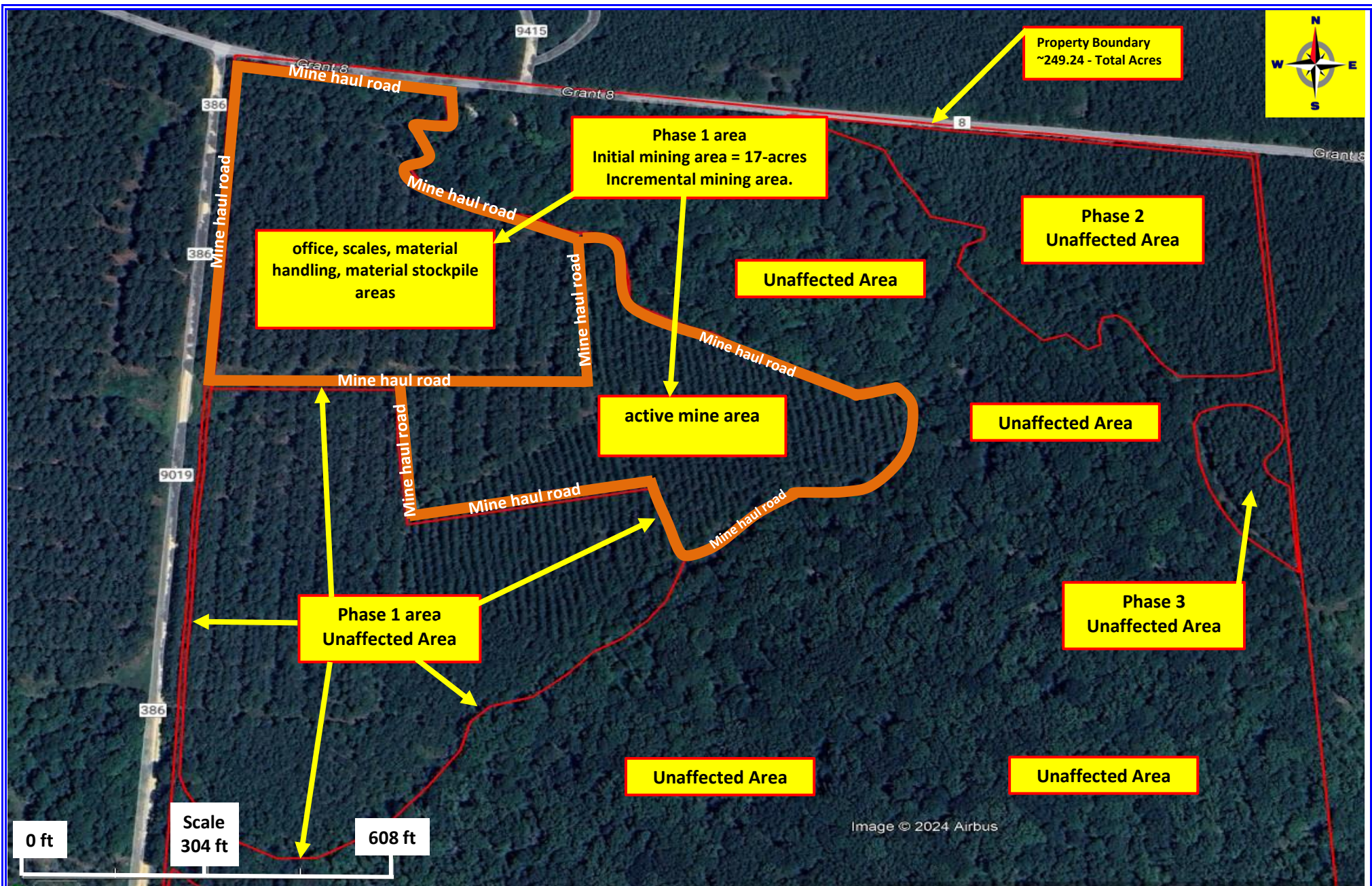

### Aerial Map

Turley International Resources  
5663 Grant 8  
Sheridan, Grant Co., AR 72150  
(SE corner intersection Grant 8 & 386)

Reference: Google Map S2-T6S-R14W  
Sheridan, Grant County, Arkansas  
Lat 34.22866"N Long -92.50248"W

→ **Direction of storm water flow**

Date:	10/7/2024	Project #	Turley International
Scale:	See Map	Figure:	3





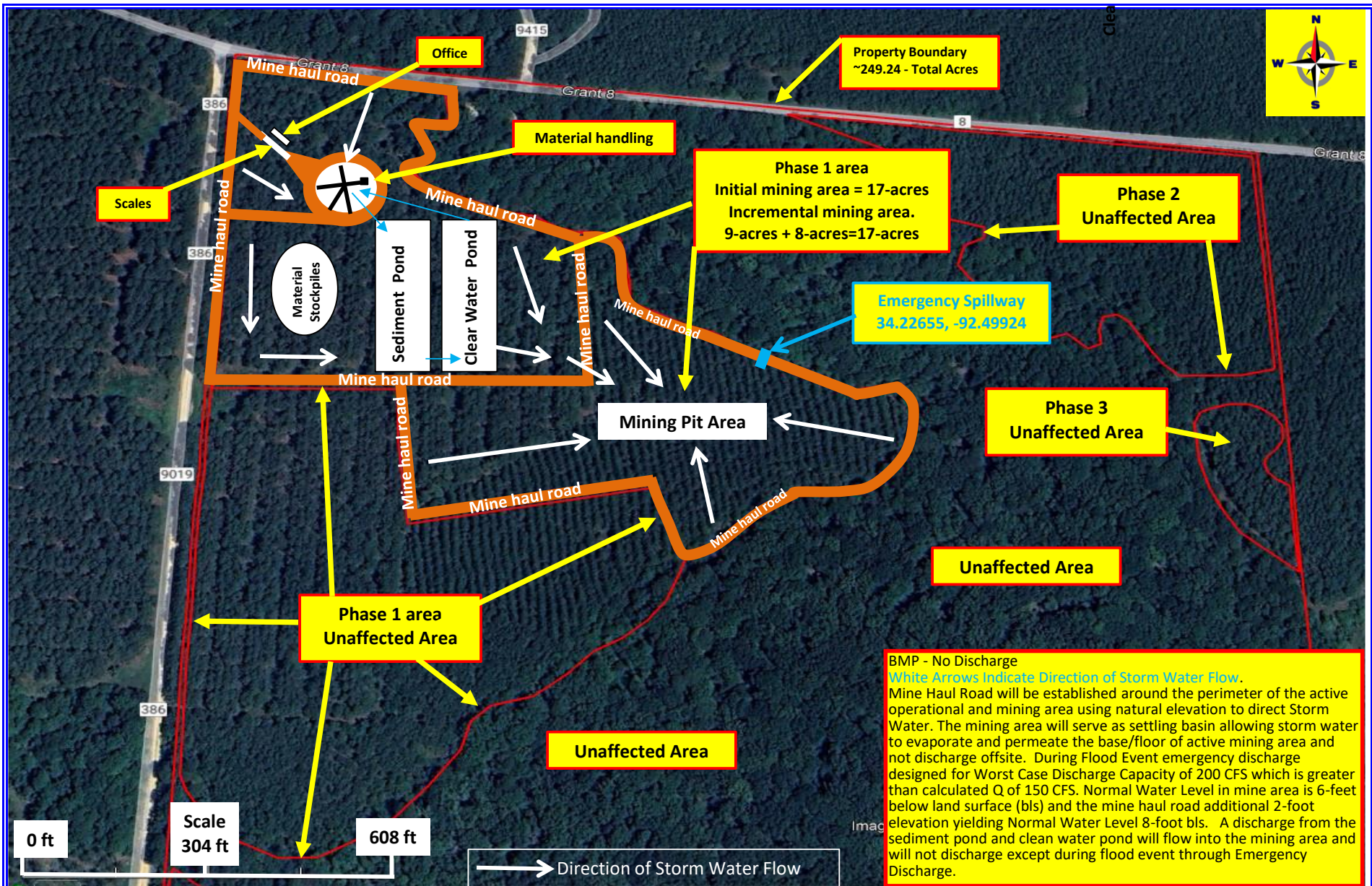

### Aerial Map - Site Layout

Turley International Resources  
5663 Grant 8  
Sheridan, Grant Co., AR 72150  
(SE corner intersection Grant 8 & 386)

Reference: Google Map S2-T6S-R14W  
Sheridan, Grant County, Arkansas  
Lat 34.22866"N Long -92.50248"W

Date: 10/7/2024

Scale: See Map

Project # Turley International

Figure: 4



**T.I.R.**

TURLEY INTERNATIONAL RESOURCES



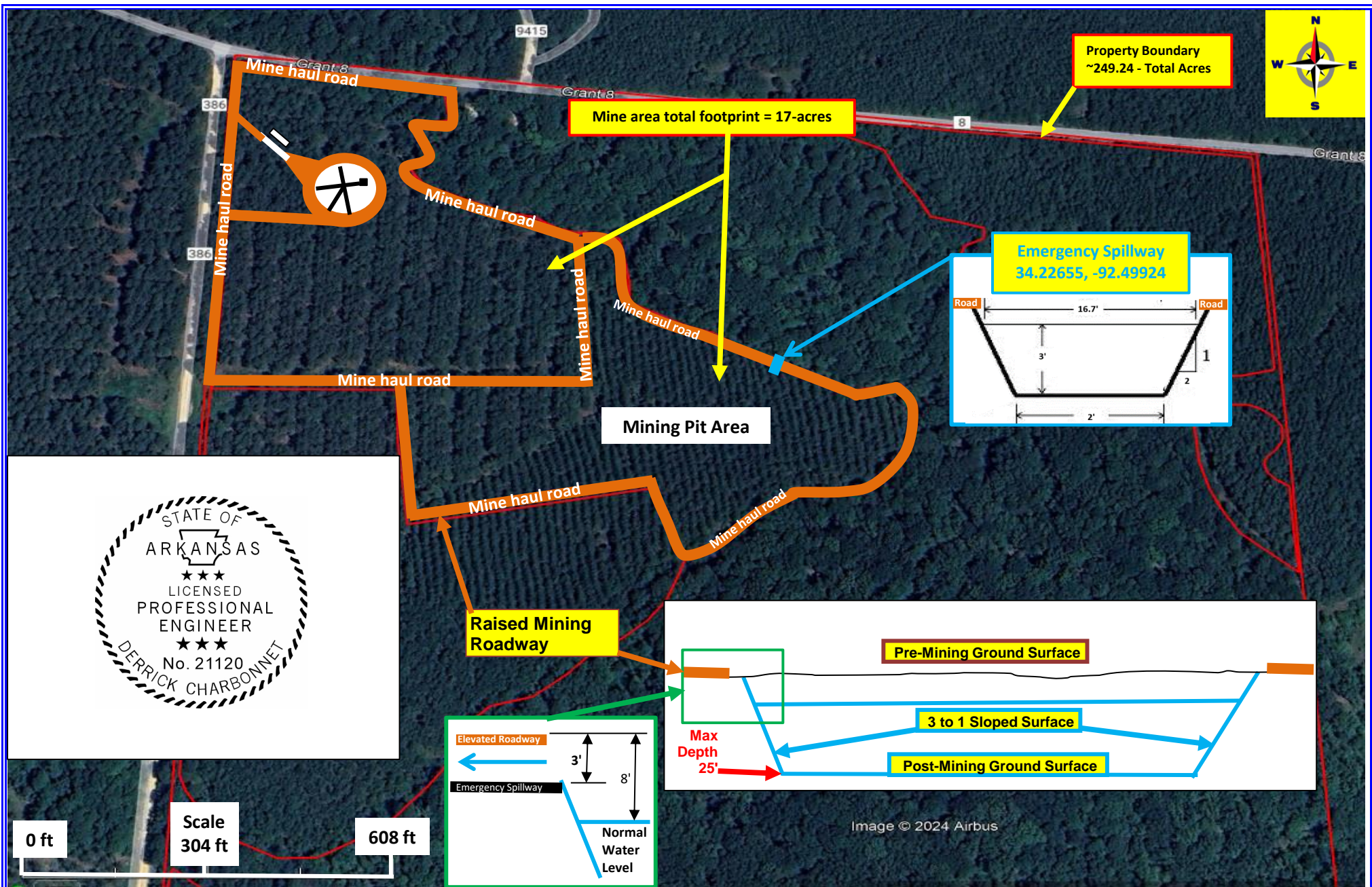

### Pond Detail

Turley International Resources  
 5663 Grant 8  
 Sheridan, Grant Co., AR 72150  
 (SE corner intersection Grant 8 & 386)

Reference: Google Map S2-T6S-R14W  
 Sheridan, Grant County, Arkansas  
 Lat 34.22866"N Long -92.50248"W

**Note: See Figure 6 Attached Calculations**

Date:	10/7/2024	Project #	Turley International
Scale:	See Map	Figure:	5

 **T.I.R.**  
 TURLEY INTERNATIONAL RESOURCES

## Mine Pond Emergency Discharge Structure

Water in the pit will normalize to ground water approximate 7-10' below soil surface <https://cida.usgs.gov/ngwmn/index.jsp>

A 2' high raised Access Road will be built around active mine area

Dredge pit will only take stormwater flow from mining area (17 Acres)

This area will expand a previous mine that has not discharged

Calculations are based on 100yr/24-hour storm event intensity for this area (9 in/hr) <https://hdsc.nws.noaa.gov>

Calculations are based on 98% Runoff coefficient (0.98)

1.5 inch stone will be used for spillway

Mine pit water level will be at least 2' below bottom of Emergency Spill way (normally 7-10')

### Rational Equation: $Q=ciA$

The Rational equation requires the following units:

$Q$  = Peak discharge, cfs

$c$  = Rational method runoff coefficient  $i$  = Rainfall intensity, inch/hour

$A$  = Drainage area, acre

$150 \text{ ft}^3/\text{s (cfs)} = (0.98)(9, \text{ inch/hour})(17 \text{ Acres})$

### Trapezoidal open Channel Cross-Section

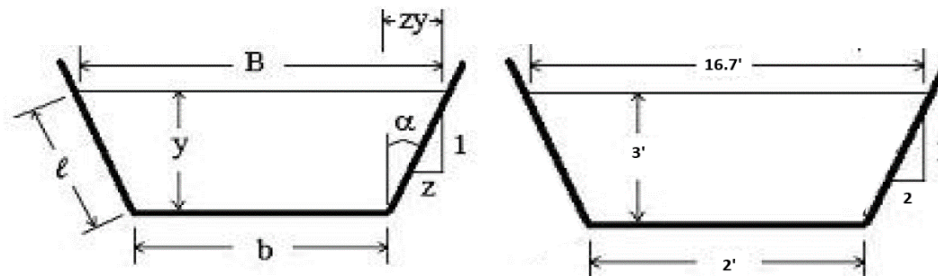

$b$ , bottom width of channel (ft)(2')

$y$ , depth of flow (ft)(3')

$B$ , the water surface width(ft)(14')

$l$ , the wetted length of the sloped side;

$a$ , the angle of the sloped side of the channel from the vertical; and

$z$ , the channel side slope expressed as horiz:vert =  $z:1$ . (2':1')

Cross Sectional area flow,  $A$  is  $A=by+zy^2$  ( $A=24 \text{ ft}^2$ )

Wetted perimeter  $P$ , is  $P=b+2y(1+z^2)^{1/2}$  ( $P=15.416$ )

Hydraulic Radius  $R_h=A/P$  (1.56)

### Manning Equation

$Q=1.486/n AR^{2/3}S^{1/2}$

$n=(1.5^{1/6})/44.4$  (for 1.5" stone)  $Q=150 \text{ cfs}$

$Q=150 \text{ cfs}$

**Worst case discharge 150 cfs, Emergency spillway Capacity 200 cfs**



### Calculations

Turley International Resources  
5663 Grant 8  
Sheridan, Grant Co., AR 72150  
(SE corner intersection Grant 8 & 386)

Reference: AR pond design requirements & Ch 50 Ten States  
Sheridan, Grant County, Arkansas  
Lat 34.22866"N Long -92.50248"W

Date:	10/7/2024	Project #	Turley Intl Resources
Scale:	See Map	Figure:	6





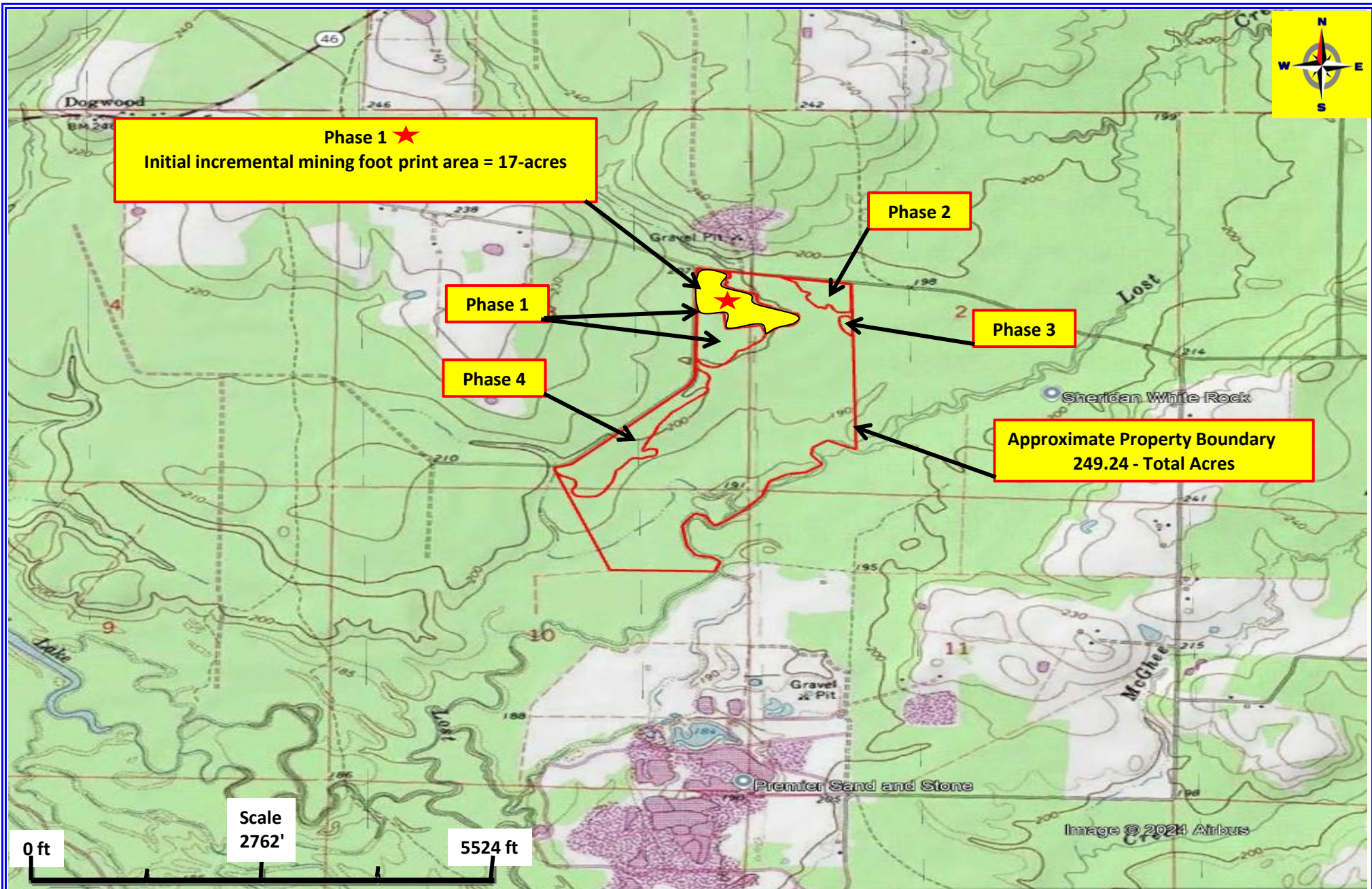

### Topo Map

Turley International Resources  
5663 Grant 8  
Sheridan, Grant Co., AR 72150  
(SE corner intersection Grant 8 & 386)

Reference: Google Map S2-T6S-R14W  
Sheridan, Grant County, Arkansas  
Lat 34.22866"N Long -92.50248"W

Date:	10/7/2024	Project #	Turley Intl Resources
Scale:	See Map	Figure:	1



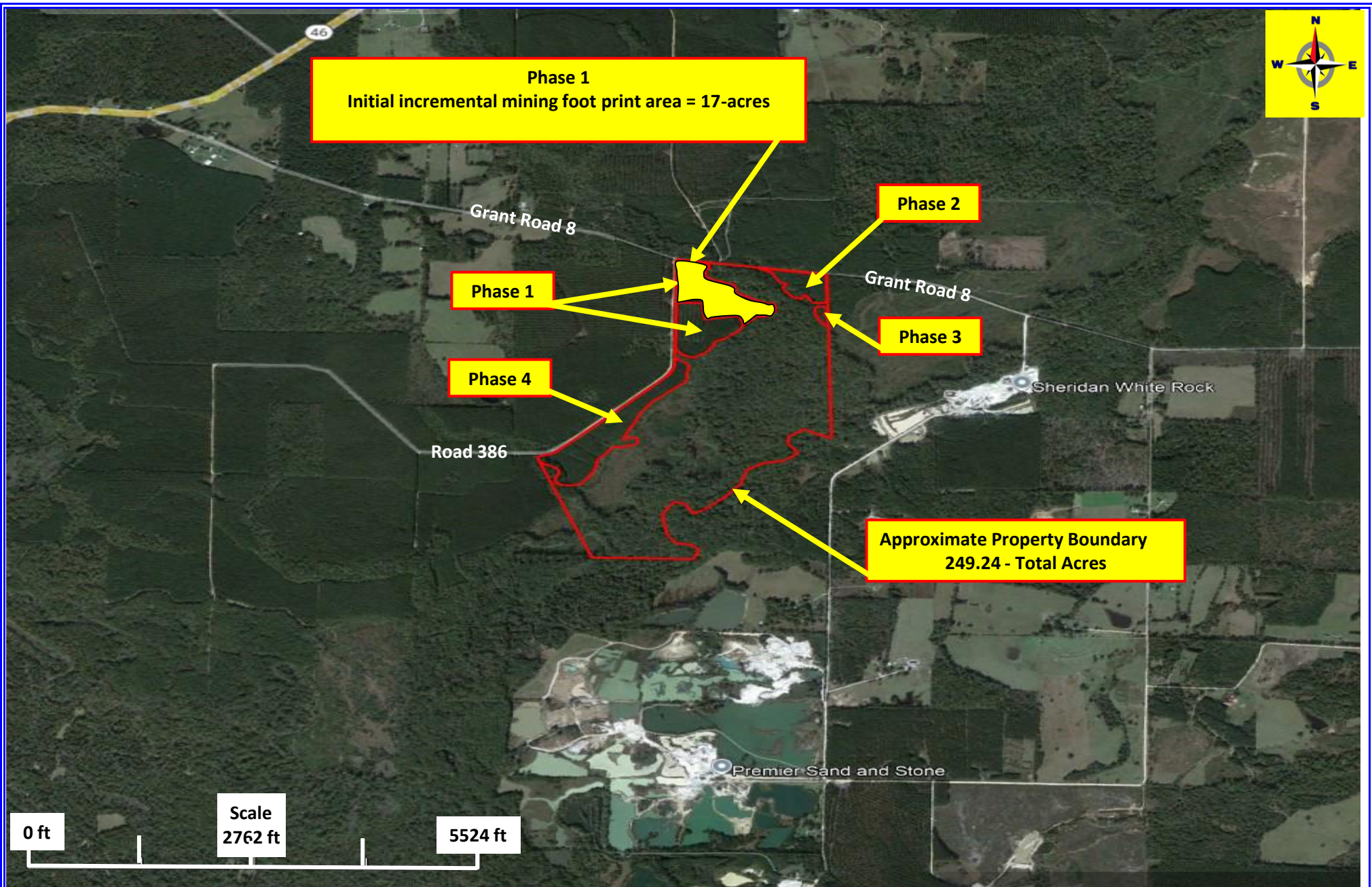

<p><b>Aerial Map</b></p> <p>Turley International Resources  5663 Grant 8  Sheridan, Grant Co., AR 72150  (SE corner intersection Grant 8 &amp; 386)</p>	<p>Reference: Google Map S2-T6S-R14W  Sheridan, Grant County, Arkansas  Lat 34.22866"N Long -92.50248"W</p> <p>→ <b>Direction of storm water flow</b></p>	<p>Date: 10/7/2024  Scale: See Map</p>	<p>Project # Turley International  Figure: 2</p> <p> <b>T.I.R.</b>  TURLEY INTERNATIONAL RESOURCES</p>
---	---	--	---



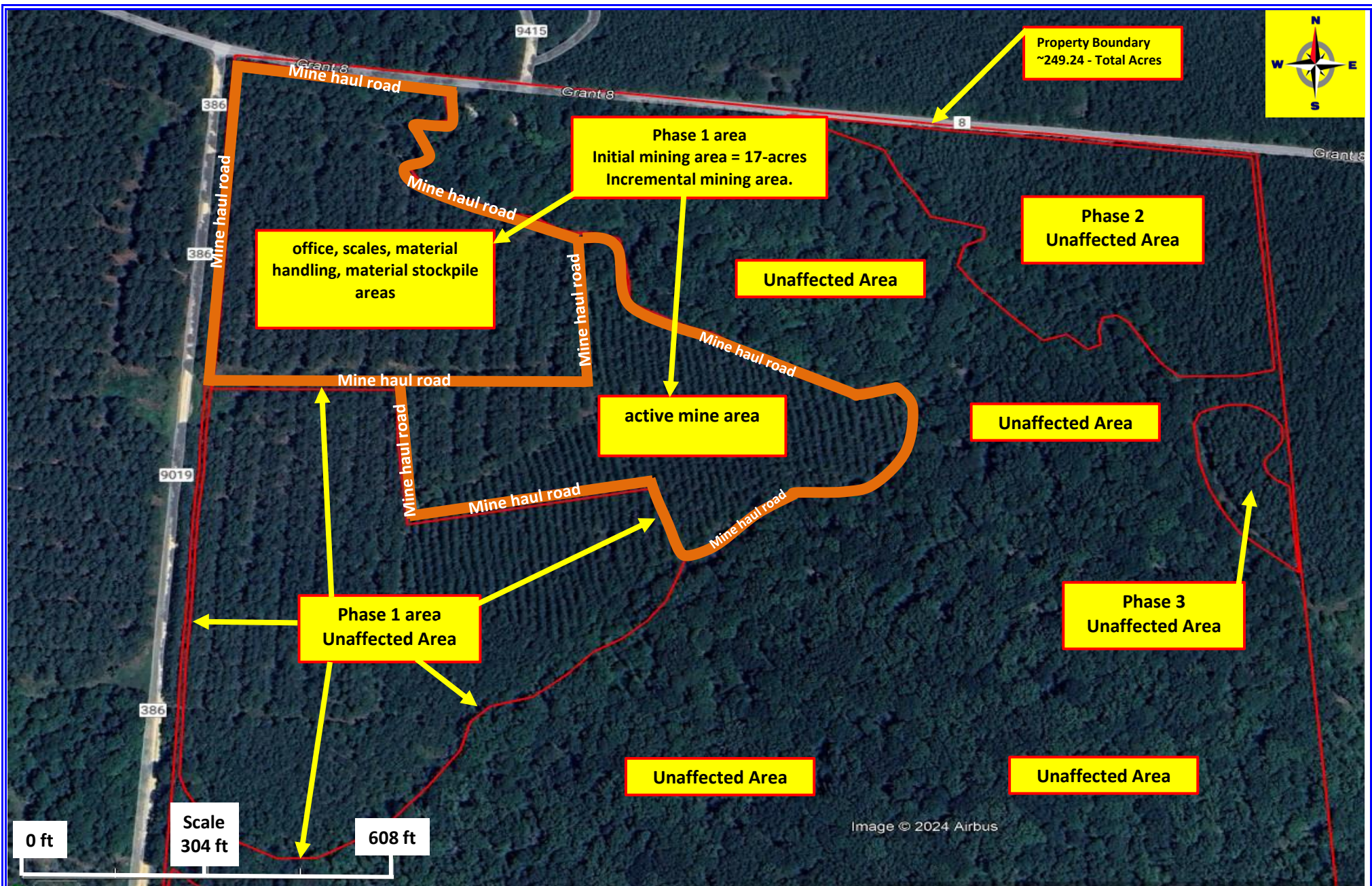

### Aerial Map

Turley International Resources  
5663 Grant 8  
Sheridan, Grant Co., AR 72150  
(SE corner intersection Grant 8 & 386)

Reference: Google Map S2-T6S-R14W  
Sheridan, Grant County, Arkansas  
Lat 34.22866"N Long -92.50248"W

→ **Direction of storm water flow**

Date:	10/7/2024	Project #	Turley International
Scale:	See Map	Figure:	3

 **T.I.R.**  
TURLEY INTERNATIONAL RESOURCES



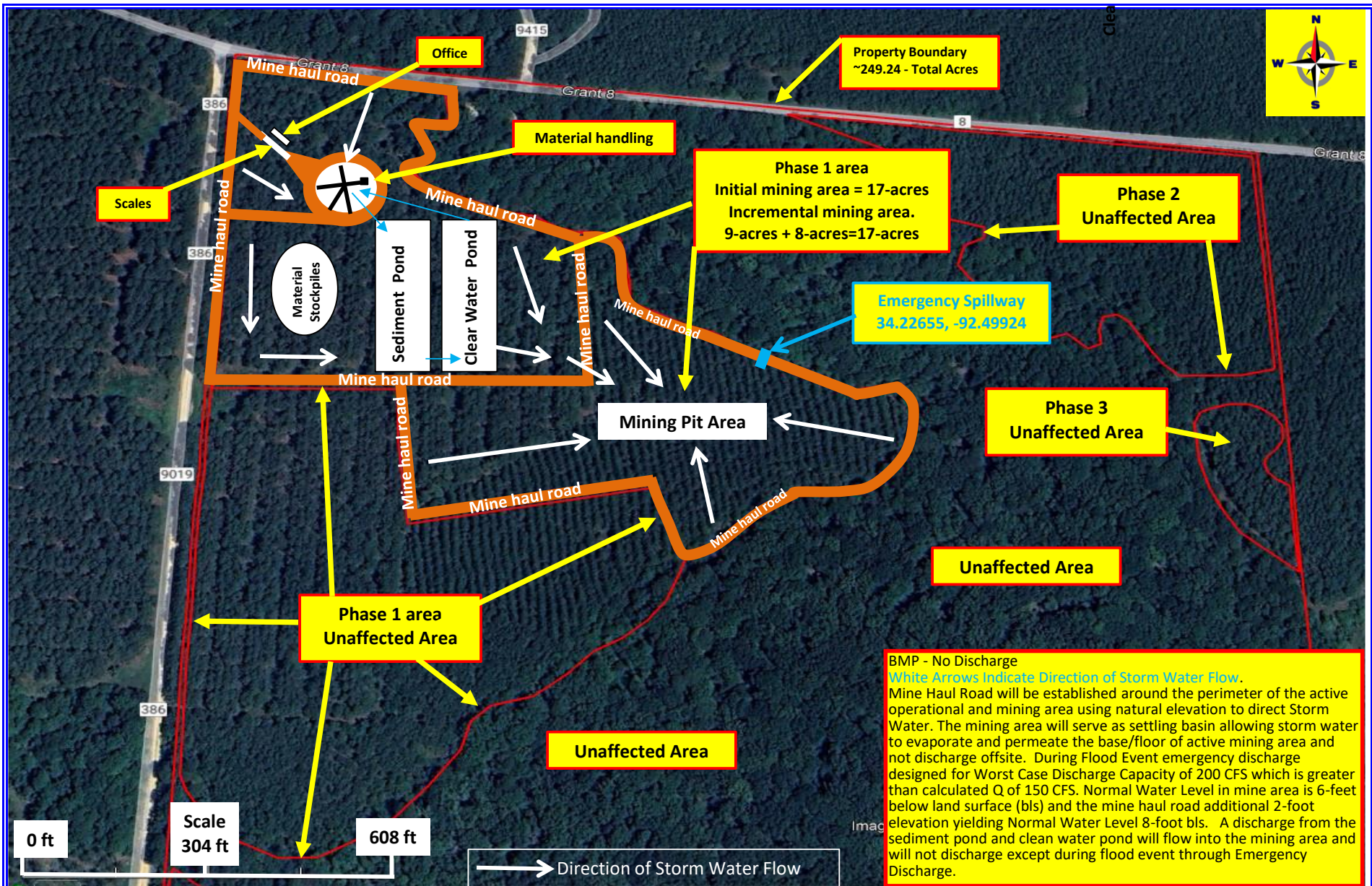

### Aerial Map - Site Layout

Turley International Resources  
5663 Grant 8  
Sheridan, Grant Co., AR 72150  
(SE corner intersection Grant 8 & 386)

Reference: Google Map S2-T6S-R14W  
Sheridan, Grant County, Arkansas  
Lat 34.22866"N Long -92.50248"W

Date: 10/7/2024

Scale: See Map

Project # Turley International

Figure: 4



**T.I.R.**

TURLEY INTERNATIONAL RESOURCES



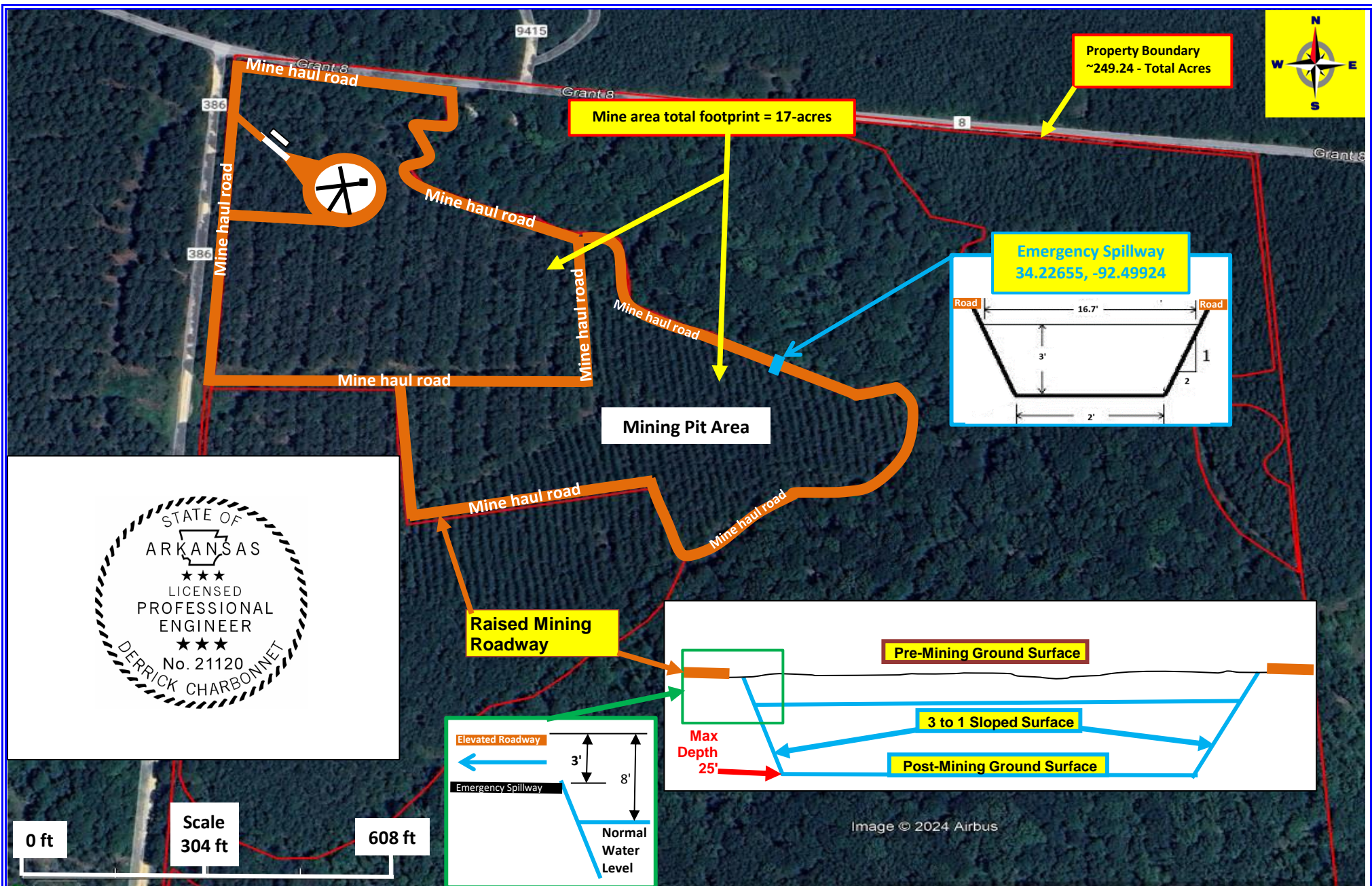

### Pond Detail

Turley International Resources  
5663 Grant 8  
Sheridan, Grant Co., AR 72150  
(SE corner intersection Grant 8 & 386)

Reference: Google Map S2-T6S-R14W  
Sheridan, Grant County, Arkansas  
Lat 34.22866"N Long -92.50248"W

**Note: See Figure 6 Attached Calculations**

Date:	10/7/2024	Project #	Turley International
Scale:	See Map	Figure:	5

 **T.I.R.**  
TURLEY INTERNATIONAL RESOURCES

## Mine Pond Emergency Discharge Structure

Water in the pit will normalize to ground water approximate 7-10' below soil surface <https://cida.usgs.gov/ngwmn/index.jsp>

A 2' high raised Access Road will be built around active mine area

Dredge pit will only take stormwater flow from mining area (17 Acres)

This area will expand a previous mine that has not discharged

Calculations are based on 100yr/24-hour storm event intensity for this area (9 in/hr) <https://hdsc.nws.noaa.gov>

Calculations are based on 98% Runoff coefficient (0.98)

1.5 inch stone will be used for spillway

Mine pit water level will be at least 2' below bottom of Emergency Spill way (normally 7-10')

### Rational Equation: $Q=ciA$

The Rational equation requires the following units:

$Q$  = Peak discharge, cfs

$c$  = Rational method runoff coefficient  $i$  = Rainfall intensity, inch/hour

$A$  = Drainage area, acre

$150 \text{ ft}^3/\text{s (cfs)} = (0.98)(9, \text{ inch/hour})(17 \text{ Acres})$

### Trapezoidal open Channel Cross-Section

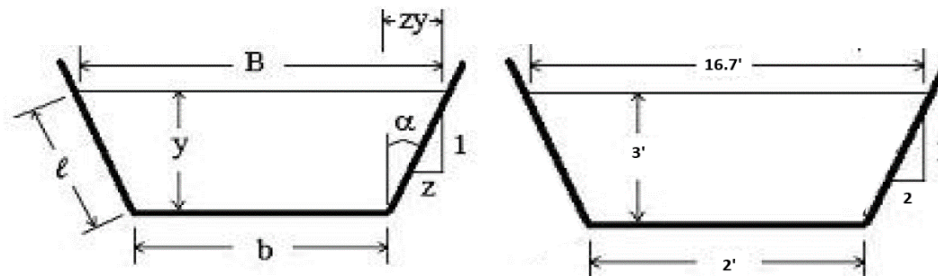

$b$ , bottom width of channel (ft)(2')

$y$ , depth of flow (ft)(3')

$B$ , the water surface width(ft)(14')

$l$ , the wetted length of the sloped side;

$a$ , the angle of the sloped side of the channel from the vertical; and

$z$ , the channel side slope expressed as horiz:vert =  $z:1$ . (2':1')

Cross Sectional area flow,  $A$  is  $A=by+zy^2$  ( $A=24\text{ft}^2$ )

Wetted perimeter  $P$ , is  $P=b+2y(1+z^2)^{1/2}$  ( $P=15.416$ )

Hydraulic Radius  $R_h=A/P$  (1.56)

### Manning Equation

$Q=1.486/n AR^{2/3}S^{1/2}$

$n=(1.5^{1/6})/44.4$  (for 1.5" stone)  $Q=150 \text{ cfs}$

$Q=150 \text{ cfs}$

**Worst case discharge 150 cfs, Emergency spillway Capacity 200 cfs**



### Calculations

Turley International Resources  
5663 Grant 8  
Sheridan, Grant Co., AR 72150  
(SE corner intersection Grant 8 & 386)

Reference: AR pond design requirements & Ch 50 Ten States  
Sheridan, Grant County, Arkansas  
Lat 34.22866"N Long -92.50248"W

Date:	10/7/2024	Project #	Turley Intl Resources
Scale:	See Map	Figure:	6





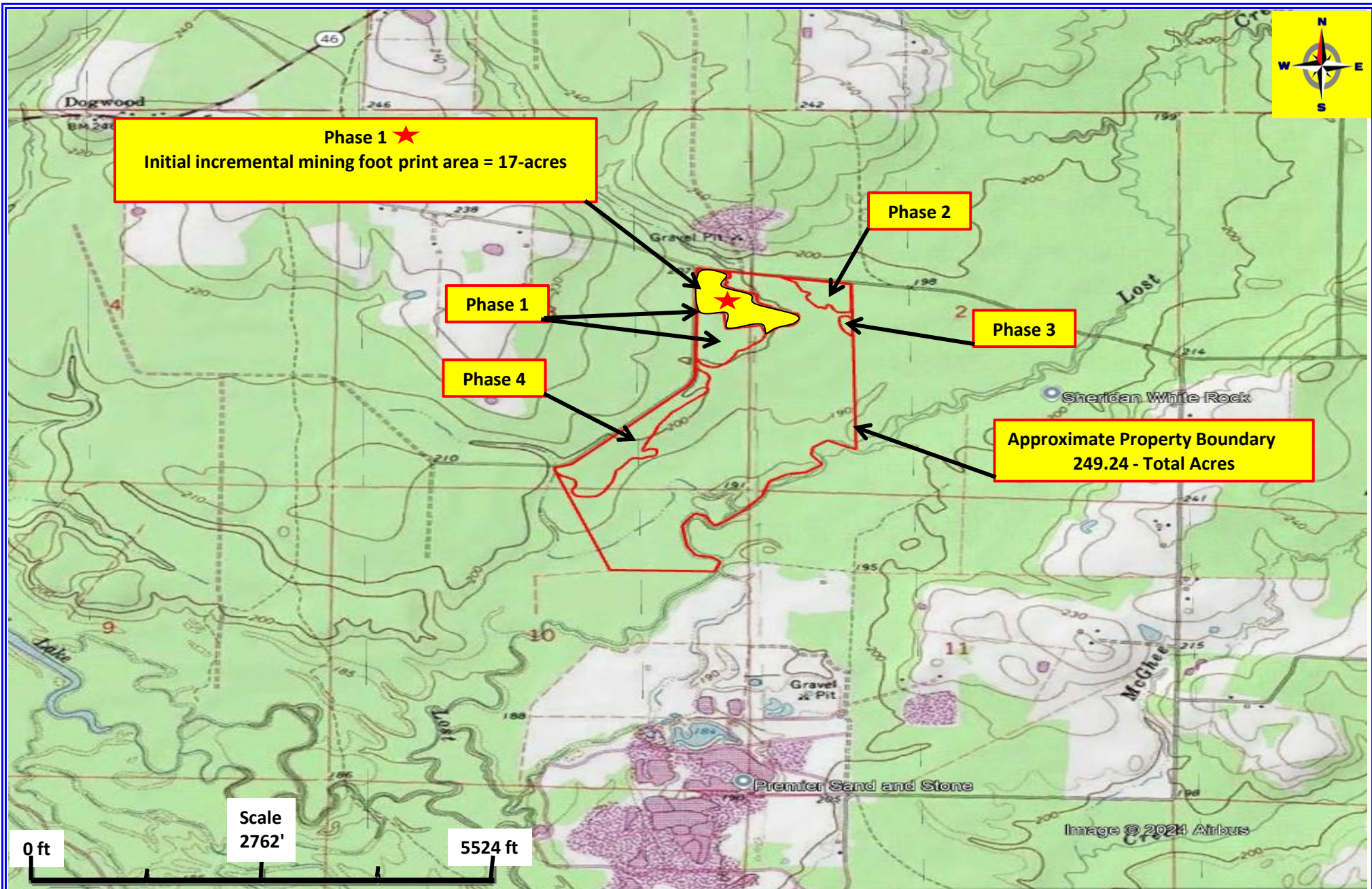

### Topo Map

Turley International Resources  
5663 Grant 8  
Sheridan, Grant Co., AR 72150  
(SE corner intersection Grant 8 & 386)

Reference: Google Map S2-T6S-R14W  
Sheridan, Grant County, Arkansas  
Lat 34.22866"N Long -92.50248"W

Date:	10/7/2024	Project #	Turley Intl Resources
Scale:	See Map	Figure:	1



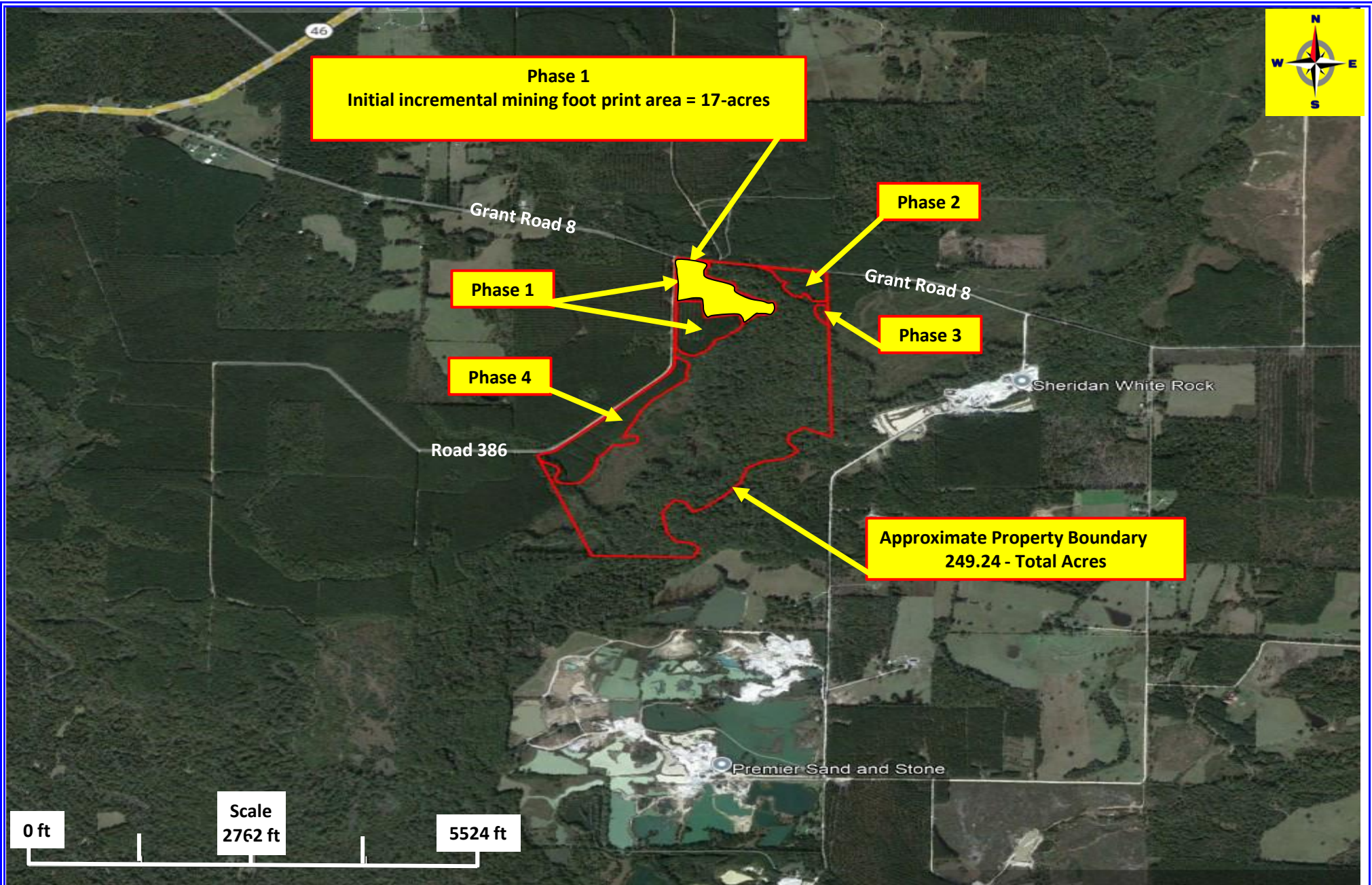

<p><b>Aerial Map</b></p> <p>Turley International Resources  5663 Grant 8  Sheridan, Grant Co., AR 72150  (SE corner intersection Grant 8 &amp; 386)</p>	<p>Reference: Google Map S2-T6S-R14W  Sheridan, Grant County, Arkansas  Lat 34.22866"N Long -92.50248"W</p> <p>→ <b>Direction of storm water flow</b></p>	<p>Date: 10/7/2024  Scale: See Map</p>	<p>Project # Turley International  Figure: 2</p> <p> <b>T.I.R.</b>  TURLEY INTERNATIONAL RESOURCES</p>
---	---	--	---







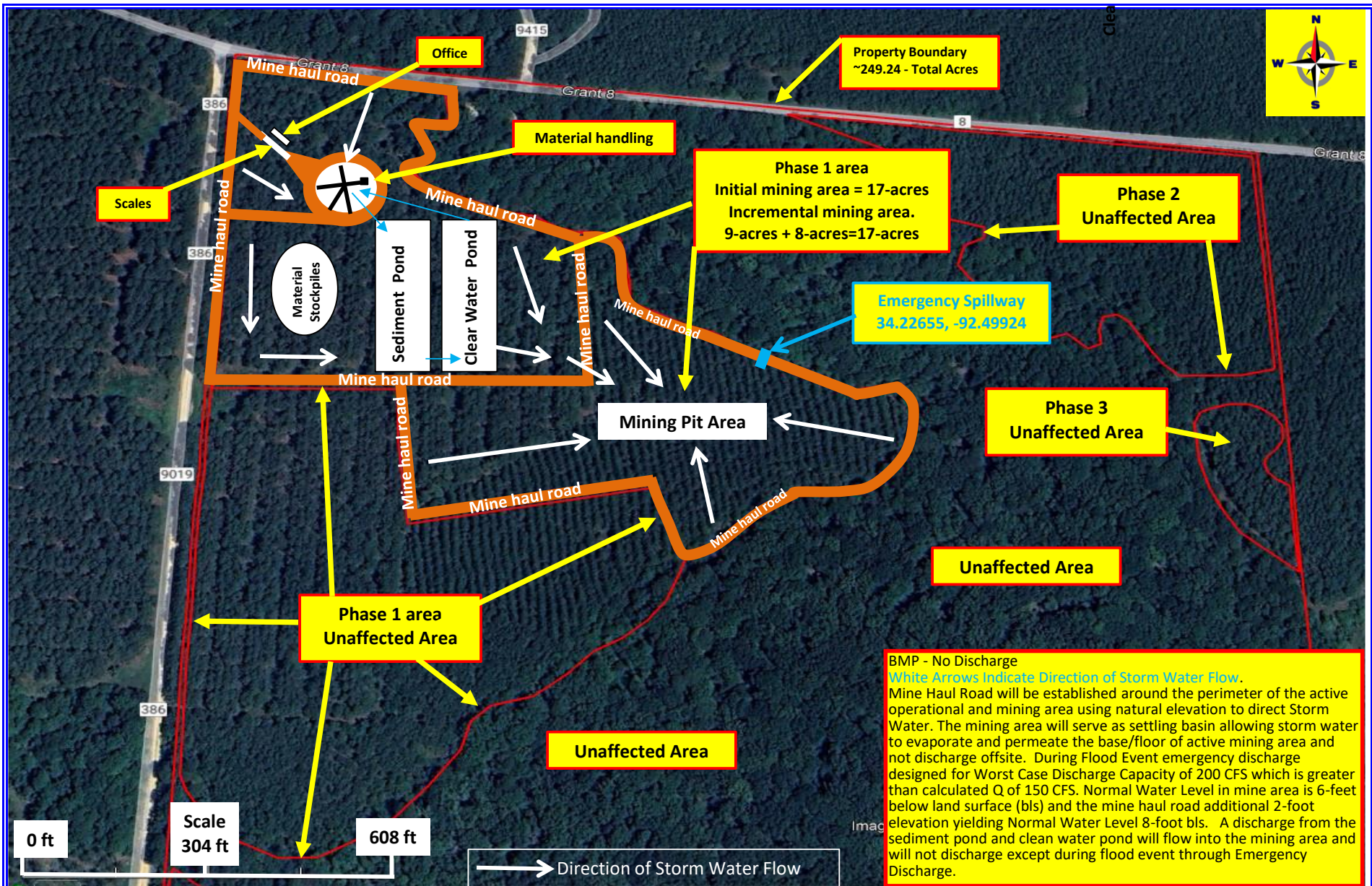

### Aerial Map - Site Layout

Turley International Resources  
5663 Grant 8  
Sheridan, Grant Co., AR 72150  
(SE corner intersection Grant 8 & 386)

Reference: Google Map S2-T6S-R14W  
Sheridan, Grant County, Arkansas  
Lat 34.22866"N Long -92.50248"W

Date:	10/7/2024	Project #	Turley International
Scale:	See Map	Figure:	4

 **T.I.R.**  
TURLEY INTERNATIONAL RESOURCES



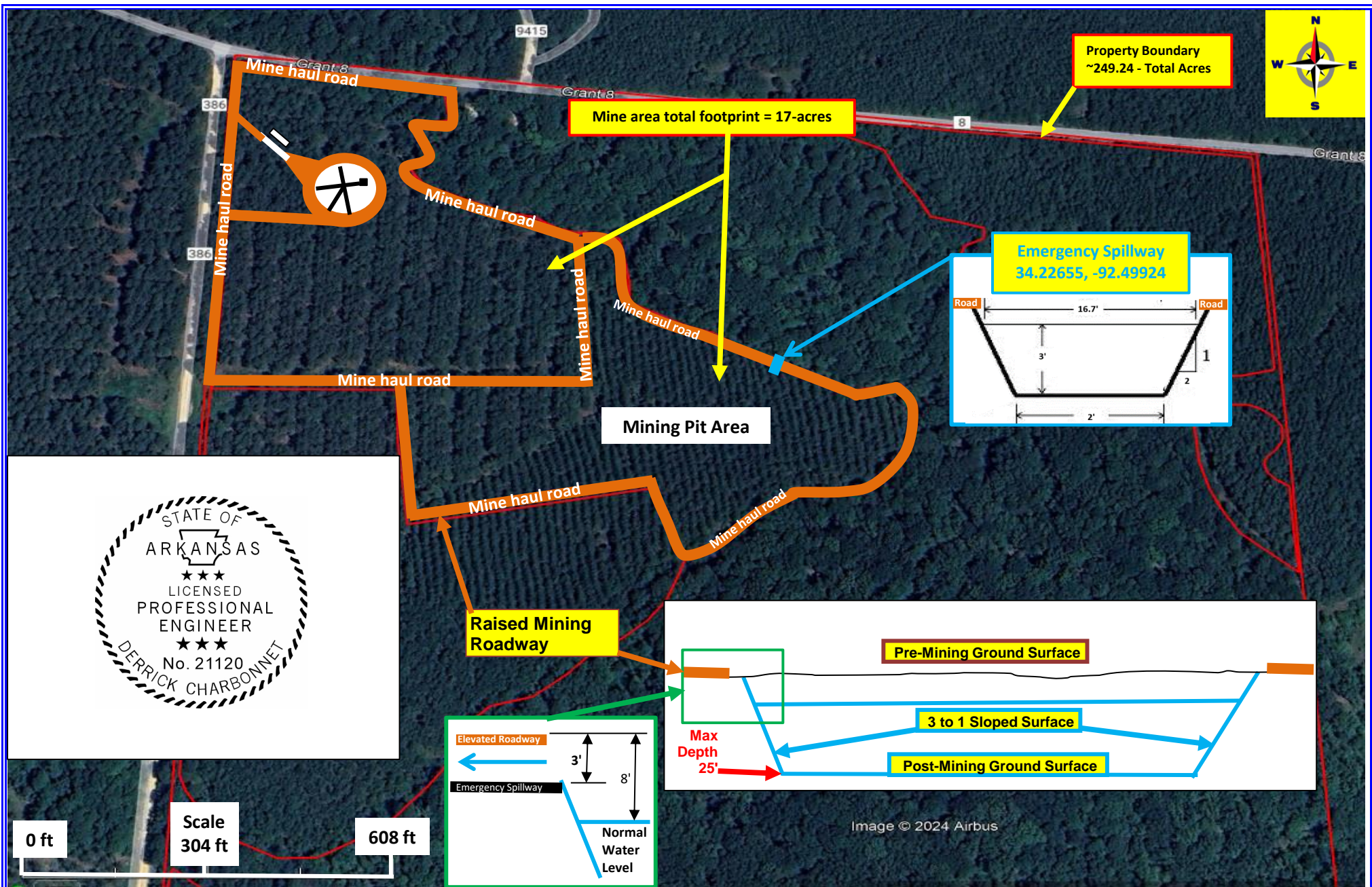

### Pond Detail

Turley International Resources  
5663 Grant 8  
Sheridan, Grant Co., AR 72150  
(SE corner intersection Grant 8 & 386)

Reference: Google Map S2-T6S-R14W  
Sheridan, Grant County, Arkansas  
Lat 34.22866"N Long -92.50248"W

**Note: See Figure 6 Attached Calculations**

Date:	10/7/2024	Project #	Turley International
Scale:	See Map	Figure:	5

 **T.I.R.**  
TURLEY INTERNATIONAL RESOURCES

## Mine Pond Emergency Discharge Structure

Water in the pit will normalize to ground water approximate 7-10' below soil surface <https://cida.usgs.gov/ngwmn/index.jsp>

A 2' high raised Access Road will be built around active mine area

Dredge pit will only take stormwater flow from mining area (17 Acres)

This area will expand a previous mine that has not discharged

Calculations are based on 100yr/24-hour storm event intensity for this area (9 in/hr) <https://hdsc.nws.noaa.gov>

Calculations are based on 98% Runoff coefficient (0.98)

1.5 inch stone will be used for spillway

Mine pit water level will be at least 2' below bottom of Emergency Spill way (normally 7-10')

### Rational Equation: $Q=ciA$

The Rational equation requires the following units:

$Q$  = Peak discharge, cfs

$c$  = Rational method runoff coefficient  $i$  = Rainfall intensity, inch/hour

$A$  = Drainage area, acre

$150 \text{ ft}^3/\text{s (cfs)} = (0.98)(9, \text{ inch/hour})(17 \text{ Acres})$

### Trapezoidal open Channel Cross-Section

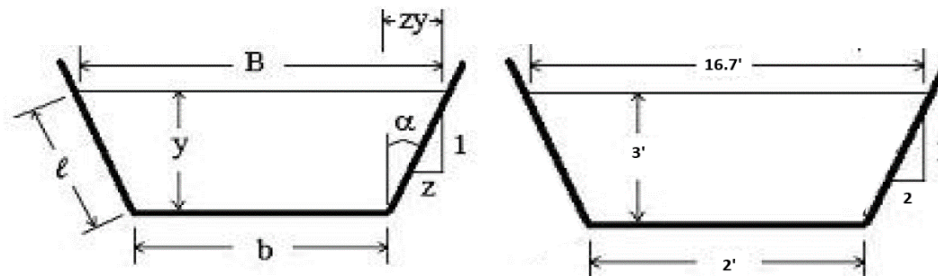

$b$ , bottom width of channel (ft)(2')

$y$ , depth of flow (ft)(3')

$B$ , the water surface width(ft)(14')

$l$ , the wetted length of the sloped side;

$\alpha$ , the angle of the sloped side of the channel from the vertical; and

$z$ , the channel side slope expressed as horiz:vert =  $z:1$ . (2':1')

Cross Sectional area flow,  $A$  is  $A=by+zy^2$  ( $A=24 \text{ ft}^2$ )

Wetted perimeter  $P$ , is  $P=b+2y(1+z^2)^{1/2}$  ( $P=15.416$ )

Hydraulic Radius  $R_h=A/P$  (1.56)

### Manning Equation

$Q=1.486/n AR^{2/3}S^{1/2}$

$n=(1.5^{1/6})/44.4$  (for 1.5" stone)  $Q=150 \text{ cfs}$

$Q=150 \text{ cfs}$

**Worst case discharge 150 cfs, Emergency spillway Capacity 200 cfs**



### Calculations

Turley International Resources  
5663 Grant 8  
Sheridan, Grant Co., AR 72150  
(SE corner intersection Grant 8 & 386)

Reference: AR pond design requirements & Ch 50 Ten States  
Sheridan, Grant County, Arkansas  
Lat 34.22866"N Long -92.50248"W

Date:	10/7/2024	Project #	Turley Intl Resources
Scale:	See Map	Figure:	6

