

Nancy Koon (adpce.ad)

From: Sheldon Hadley <sheldon.hadley@me.com>
Sent: Tuesday, May 30, 2023 10:10 AM
To: Water Permit Application
Cc: Kim Griffith; David Wilson; Josh96@yahoo.com
Subject: Re: NOI Joshua Prim Union Co El Dorado
Attachments: NOTICE OF INTENT.pdf; ATT00001.htm; PastedGraphic-1.png; ATT00002.htm

Previous NOI for Joshua Prim in El Dorado did not include homeowner signature. Please disregard and use the attached.

Thanks,

**ARKANSAS DEPARTMENT OF ENVIRONMENTAL QUALITY
NOTICE OF INTENT
INDIVIDUAL TREATMENT FACILITIES
NPDES GENERAL PERMIT ARG550000**

Application Type: New Renewal (Permit # ARG55 _____)

I. PERMITTEE/OPERATOR INFORMATION

Permittee (Legal Name): Joshua Prim Operator Type:
Permittee Mailing Address: 617 Pratt Loop State Partnership
Permittee City: El Dorado Federal Corporation*
Permittee State: Ar. Zip: 71730 X Sole Proprietorship/Private
Permittee Telephone Number: 870-814-9306 *State of Incorporation: _____
Permittee Fax Number: N/A The legal name of the Permittee must be
Permittee E-mail Address: Joshp96@yahoo.com identical to the name listed with the
Arkansas Secretary of State.

II. INVOICE MAILING INFORMATION (Home owners are exempt.)

Invoice Contact Person: N/A City: N/A
Invoice Mailing Company: N/A State: N/A Zip: N/A
Invoice Mailing Address: N/A Telephone: N/A

III. FACILITY INFORMATION

Facility Name: Joshua Prim ATU Facility Contact Person: Joshua Prim
Facility Address: 1118 Rhodes Chapel Rd Telephone Number: 870-814-9306
Facility County: Unon Facility City, State & Zip: El Dorado, Ar. 71730
Facility Latitude: 33 Deg 13 Min 12.288 Sec Facility Longitude: -94 Deg 27 Min 47.196Sec
Datum
Accuracy: 20m Method: GPS : NAD83 Scale: N/A Description: Discharge

IV. DISCHARGE INFORMATION

Outfall Number: 1 Flow: 370 gpd (Gallons per Day)
Stream Segment: 2D Hydrologic Basin Code: 8040201
Outfall Latitude: 33 Deg 13 Min 19.128Sec Outfall Longitude: -92 Deg 27 Min 47.52 Sec
Datum
Accuracy: 20m Method: GPS : NAD83 Scale: N/A Description: Discharge
Type of Treatment: NORWECO Singulair Green CL2 disinfection
Receiving Stream: Ouachita

V. FACILITY PERMIT INFORMATION

NPDES Individual Permit Number (If Applicable): AR00N/A
NPDES General Permit Number (If Applicable): ARG550000
State Construction Permit Number: N/A
NPDES General Construction Stormwater Permit Number (If Applicable): ARR15N/A

WATER DIVISION
5301 NORTHSHORE DRIVE / NORTH LITTLE ROCK, ARKANSAS 72118
PHONE 501-682-0623 / FAX 501-682-0880
www.adeq.state.ar.us

VI. OTHER INFORMATION:

Operator Name: Sheldon Hadley
Operator License Number: 007836 License Class: II

Consultant Contact Name: N/A
Consultant Email Address: N/A
Consultant Address: N/A City: N/A State: N/A Zip: N/A
Consultant Phone Number: N/A Consultant Fax Number: N/A

Has this treatment system been approved by AHD? Yes No

Disclosure Statements:

Arkansas Code Annotated Section 8-1-106 requires that all applicants for the issuance or transfer of any permit, license, certification or operational authority issued by the Arkansas Department of Environmental Quality (ADEQ) file a disclosure statement with their applications. The filing of a disclosure statement is mandatory. No application can be considered complete without one. You must submit a new disclosure statement even if you have one on file with the Department. The form may be obtained from ADEQ web site at: http://www.adeq.state.ar.us/disclosure_stmt.pdf.

VII. CERTIFICATION OF OPERATOR

(Initial) "I certify that, if this facility is a corporation, it is registered with the Secretary of the State of Arkansas."

* JH (Initial) "I certify that the cognizant official designated in this Application is qualified to act as a duly authorized representative under the provisions of 40 CFR 122.22(b). If no cognizant official has been designated, I understand that the Department will accept reports signed only by the Applicant."

JH (Initial) "I certify under penalty of law that this document and all attachments were prepared under my direction or supervision in accordance with a system designed to assure that qualified personnel properly gather and evaluate the information submitted. Based on my inquiry of the person or persons directly responsible for gathering the information, the information submitted is, to the best of my knowledge and belief, true, accurate, and complete. I am aware that there are significant penalties for submitting false information, including the possibility of fine and imprisonment for knowing violations."

Responsible Official Printed Name: Josh Prim Title: Home Owner
Responsible Official Signature: Josh Prim Date: 4-28-23
Responsible Official Email: jeshp96@yahoo.com
Cognizant Official Printed Name: N/A Title: N/A
Cognizant Official Signature: N/A Telephone: N/A
Cognizant Official Email: N/A

X. PERMIT REQUIREMENT VERIFICATION

Please check the following to verify completion of permit requirements.

	Yes	No	* If No is answered for any of the questions, then a permit can not be issued!
Submittal of Complete NOI?	<input checked="" type="checkbox"/>	<input type="checkbox"/>	
Submittal of Required Permit Fee?	<input type="checkbox"/>	<input checked="" type="checkbox"/>	Check Number: <u>Private Homeowner</u>
Submittal of AHD Form EHP-19?	<input checked="" type="checkbox"/>	<input type="checkbox"/>	
Submittal of Site Map?	<input checked="" type="checkbox"/>	<input type="checkbox"/>	
Submittal Statement of Disclosure Statement?	<input type="checkbox"/>	<input checked="" type="checkbox"/>	Private Homeowner

WATER DIVISION
5301 NORTHSORE DRIVE / NORTH LITTLE ROCK, ARKANSAS 72118
PHONE 501-682-0623 / FAX 501-682-0880
www.adeq.state.ar.us



Arkansas Department of Health

4815 West Markham Street • Little Rock, Arkansas 72205-3867 • Telephone (501) 661-2000

Governor Sarah Huckabee Sanders

Renee Mallory, RN, BSN, Interim Secretary of Health

Jennifer Dillaha, MD, Director

May 17, 2023

Joshua Prim
1118 Rhodes Chapel Rd.
El Dorado, AR 71730
Permit # 25918116

The plans and specifications for the above captioned project have been received and reviewed. Please be advised that as the owner you are responsible for the following:

1. All costs relating to the operation and maintenance of the system.
2. Meeting all effluent requirements.
3. Financial responsibility for effluent monitoring and sampling by a Certified Maintenance Person.
4. Filing for the National Pollutant Discharge Elimination System (NPDES) General Permit (ARG550000) permit with the Arkansas Department of Environmental Quality before any construction begins.
5. Any changes from the specified design will require a new maintenance contract and a resubmission of the permit.
6. This approval is for an on-site retention scheme for all effluent generated from the specified residence on the permit on 2.20 acres near 1118 Rhodes Chapel Rd. El Dorado, Arkansas in Union County. Any off-site discharge or further subdivision of the property may void this approval. Additional measures to ensure on-site retention of all sewage effluent generated may be required at a later date should the discharge leave the property.

This system must be installed to meet the specifications for the design attached to the construction permit, and installation should not begin until the installer has reviewed these specifications. Health Department approval of this project does not release the owner of any liability resulting from the discharge of sewage effluent.

If you have any questions, please contact the local environmental health specialist at your local health department.

Sincerely

David Wilson, EHS
Southwest Region Onsite Specialist
Arkansas Department of Health
870-260-6851



Arkansas Department of Health
Environmental Health Protection

Receipt Number
25918116

Individual Onsite Wastewater System Permit Application

Permit Type New Installation Alteration / Repair

DR Environmental ID #
5 0 0 1 0 0 0 0 1 5

Fee Schedule for Structures		√
Structures 1500 sq ft or less	\$ 30.00	<input checked="" type="checkbox"/>
Structures more than 1500 sq ft and up to 2000 sq ft	\$ 45.00	<input type="checkbox"/>
Structures more than 2000 sq ft and up to 3000 sq ft	\$ 90.00	<input type="checkbox"/>
Structures more than 3000 sq ft and up to 4000 sq ft	\$120.00	<input type="checkbox"/>
Structures more than 4000 sq ft	\$150.00	<input type="checkbox"/>
Alteration and Repair	\$ 30.00	<input checked="" type="checkbox"/>

Part 1 Application

Treatment Type (check one)

Disposal Method (check one)

STD = Standard Septic Tank ATU = Aerobic Treatment Plant STD = Standard Absorption Field LPD = Low Pressure Distribution
 ISF = Intermittent Sand Filter RSF = Re-circulating Sand Filter SUR = Surface Discharge HLD = Holding Tank
 PMF = Proprietary Media Filter RGF = Re-circulating Gravel Filter CPF = Capping Fill SRL = Serial Distribution
 OTH = Other (Describe) HLD = Holding Tank OTH = Other DRP = Drip Irrigation

1. Owner's/Applicant's Name: JOSHUA PRIM
2. Phone Number: 870-814-9306

3. Mailing Address: 617 PRATT LOOP, EL DORADO, AR. 71730
4. County: UNION

5. Address of Proposed System (If a 911 address is not available, attach detailed directions or map): 1118 RHODES CHAPEL RD., EL DORADO, AR. 71730

6. Subdivision Name: N/A
7. Approval Date: N/A
8. Date Recorded: N/A
9. Lot Number: N/A

10. Lot Dimensions: APPROX 510'X360'X620'
11. Total Area (Acres): 2.20 ACRES
12. # Bedrooms # People: 3
13. Daily Flow (GPD): 370

14. Brief Legal Description of Property (Attach a separate sheet of paper, if necessary): PRT OF THE SE1/4, SE1/4 OD SEC. 20, T-17-S, R-13-W.

15. Water Supply (Specify supplier, if Public Water): PARKERS CHAPEL WATER UTILITY
16. GPS Coordinates: LAT: 33.22008 / LONG: -92.46311

17. Loading Rates	(gpd/ft ²)	18. System Specifications					
Primary Area	NOLOAD	a. Size of Septic Tank	ATU	gal	f. Trench Depth	N/A	inches
Secondary Area	NOLOAD	b. Size of Dose Tank	300 MIN.	gal	g. Trench Spacing	N/A	feet
Percolation Test	(min/in)	c. Absorption Area	N/A	ft ²	h. Trench Media (List Below)		i. Trench Width
Primary Area Avg	N/A	d. Number of Field Lines	N/A		NORWECO SINGULAIR GREEN/CL2		N/A in
Secondary Area	N/A	e. Length of Field Lines	N/A	ft	NORWECO SINGULAIR GREEN/CL2		N/A in

TO THE OWNER
The permit for construction may be deemed invalid by the local Environmental Health Specialist before the start of construction, if the site and/or soil conditions have changed after approval of this permit, or if the information within this permit is inaccurate or has been found to be misrepresented. Approval for operation does not constitute a guarantee that the system will function properly. The approval states that the system was designed and installed according to the Arkansas Department of Health, Rules and Regulations Pertaining to Onsite Wastewater Systems, unless there are exceptions or deviations noted in the comments. A Permit for Construction is valid for one (1) year from the date of approval. The authorized agent must revalidate a permit more than one (1) year old prior to the start of any construction.

19. Utilization Verification
I hereby attest that item 12, the number of bedrooms (number of persons for commercial) and square footage of the structure that will utilize the designed individual onsite wastewater system in this permit application, is accurate. I have reviewed the permit application and understand the layout, installation, maintenance, operation and expense(s) that may be associated with this system.

Owner/Applicant Signature: SEE ATTACHED EHP19-OPT-A Date: _____

20. I certify that I have conducted the above tests and that the above listed information is in accordance with the latest requirements of the Arkansas Department of Health Rules and Regulations Pertaining to Onsite Wastewater Systems.

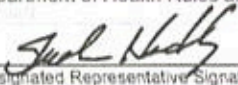

 Designated Representative Signature
 SHELDON HADLEY
 Print Name
 DESIGNATED REP
 4-28-23
 Date
 Soil Certified Yes No
 870-703-7165
 Phone Number

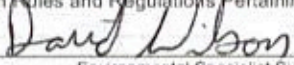
21. Approval of Health Authority
The information and specifications in the application has been reviewed and found to meet the requirements of the Arkansas Department of Health Rules and Regulations Pertaining to Onsite Wastewater Systems. A PERMIT FOR CONSTRUCTION is hereby issued.

 Environmental Specialist Signature
 331
 EHS Number
 5-17-23
 Date

🚗 1118 Rhodes Chapel Rd, El Dorado, AR 71730, United States

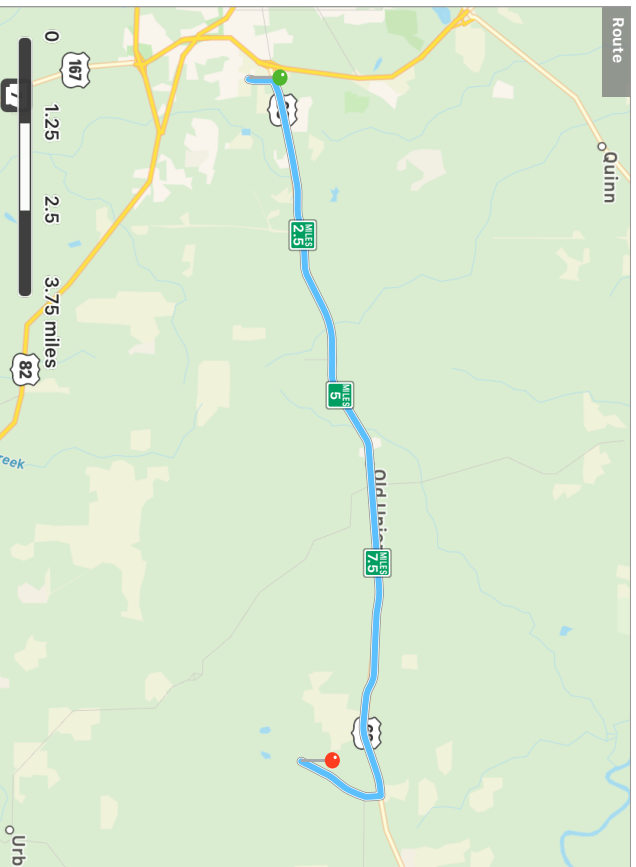
12 miles, 15 min



🚗 1118 Rhodes Chapel Rd, El Dorado, AR 71730, United States

12 miles, 15 min



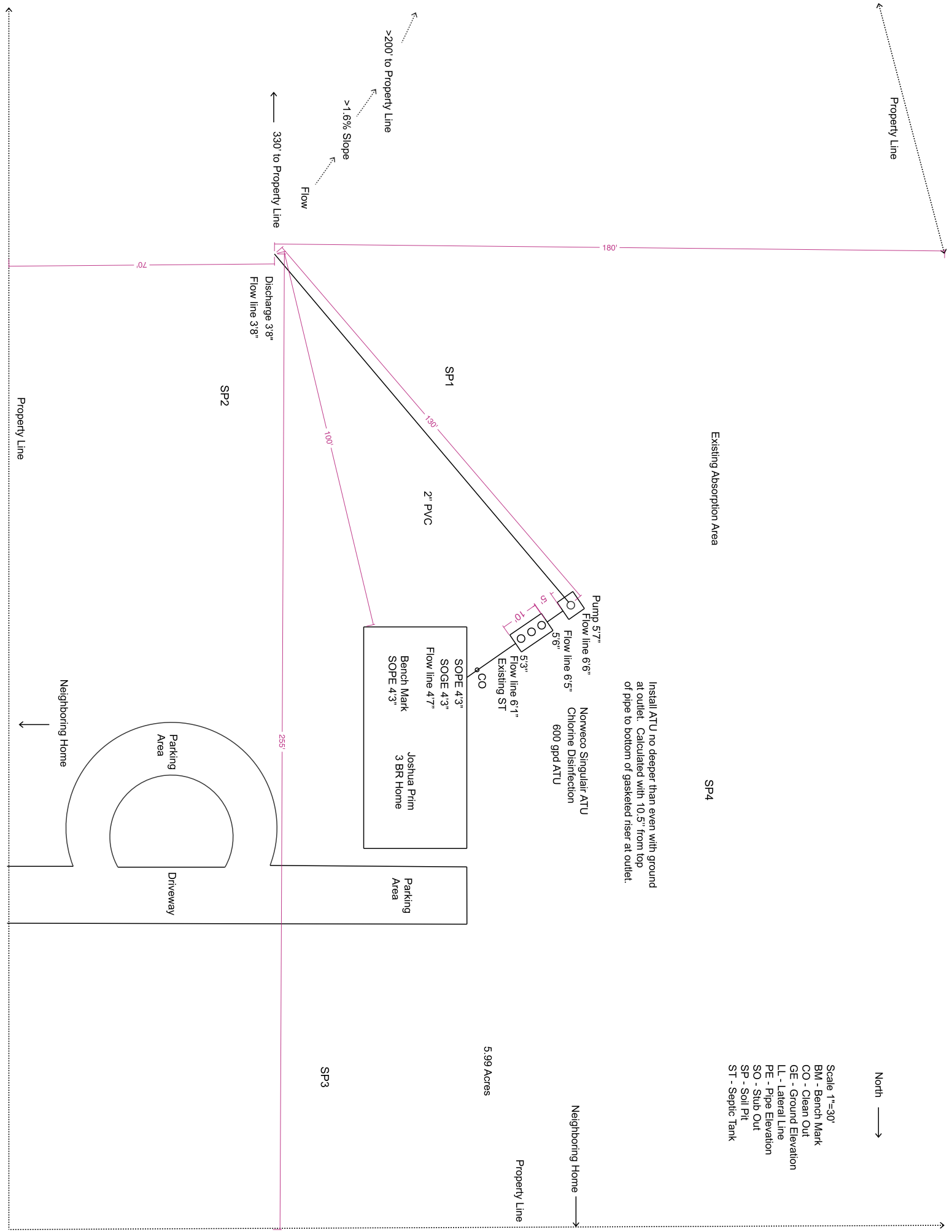

Property Line

North →

- Scale 1"=30'
- BMI - Bench Mark
- CO - Clean Out
- GE - Ground Elevation
- LL - Lateral Line
- PE - Pipe Elevation
- SO - Stub Out
- SP - Soil Pit
- ST - Septic Tank

Existing Absorption Area

SP4

Install ATU no deeper than even with ground at outlet. Calculated with 10.5' from top of pipe to bottom of gasketed riser at outlet.

Pump 5/7"
Flow line 6/6"
Norweco Singular ATU
Chlorine Disinfection
600 gpd ATU

5.99 Acres

Property Line

SP1

2" PVC

SOPE 4'3"
SOG 4'3"
Flow line 4'7"
Bench Mark
SOPE 4'3"
Joshua Prim
3 BR Home

SP3

Discharge 3/8"
Flow line 3/8"

SP2

Driveway

Parking Area

Parking Area

Neighboring Home

Property Line

Neighboring Home

Property Line

Property Line

>1.6% Slope
Flow

>200' to Property Line

70'

180'

265'

130'

100'