

**ARKANSAS DEPARTMENT OF ENVIRONMENTAL QUALITY
NOTICE OF INTENT
INDIVIDUAL TREATMENT FACILITIES
NPDES GENERAL PERMIT ARG550000**

Application Type: New Renewal (Permit # ARG55 _____)

I. PERMITTEE/OPERATOR INFORMATION

Permittee (Legal Name): Dawson Akin Operator Type:
Permittee Mailing Address: 5228 Hwy 67 West State Partnership
Permittee City: Fulton Federal Corporation*
Permittee State: Ar. Zip: 71838 X Sole Proprietorship/Private
Permittee Telephone Number: 903-417-9622 *State of Incorporation: _____
Permittee Fax Number: N/A The legal name of the Permittee must be
Permittee E-mail Address: dawsonwayneakin@gmail.com identical to the name listed with the
Arkansas Secretary of State.

II. INVOICE MAILING INFORMATION (Home owners are exempt.)

Invoice Contact Person: N/A City: N/A
Invoice Mailing Company: N/A State: N/A Zip: N/A
Invoice Mailing Address: N/A Telephone: N/A

III. FACILITY INFORMATION

Facility Name: Dawson Akin ATU Facility Contact Person: Dawson Akin
Facility Address: 5228 Hwy 67 West Telephone Number: 903-417-9622
Facility County: Hempstead Facility City, State & Zip: Fulton, Ar. 71838
Facility Latitude: 33 Deg 36 Min 52.56 Sec Facility Longitude: 093 Deg 47 Min 56.4Sec
Datum
Accuracy: 20m Method: GPS : NAD83 Scale: N/A Description: Driveway

IV. DISCHARGE INFORMATION

Outfall Number: 1 Flow: 450 gpd (Gallons per Day)
Stream Segment: 1B Hydrologic Basin Code: 11140301
Outfall Latitude: 33 Deg 36 Min 53.6394 Sec Outfall Longitude: 093 Deg 47 Min 54.9594 Sec
Datum
Accuracy: 20m Method: GPS : NAD83 Scale: N/A Description: Discharge
Type of Treatment: NORWECO Singulair Green CL2 disinfection
Receiving Stream: Red River

V. FACILITY PERMIT INFORMATION

NPDES Individual Permit Number (If Applicable): AR00N/A
NPDES General Permit Number (If Applicable): ARG550000
State Construction Permit Number: N/A
NPDES General Construction Stormwater Permit Number (If Applicable): ARR15N/A

WATER DIVISION
5301 NORTHSHORE DRIVE / NORTH LITTLE ROCK, ARKANSAS 72118
PHONE 501-682-0623 / FAX 501-682-0880
www.adeq.state.ar.us

VI. OTHER INFORMATION:

Operator Name: Sheldon Hadley
Operator License Number: 007836 License Class: II
Consultant Contact Name: N/A
Consultant Email Address: N/A
Consultant Address: N/A City: N/A State: N/A Zip: N/A
Consultant Phone Number: N/A Consultant Fax Number: N/A

Has this treatment system been approved by AHD? Yes No

Disclosure Statements:

Arkansas Code Annotated Section 8-1-106 requires that all applicants for the issuance or transfer of any permit, license, certification or operational authority issued by the Arkansas Department of Environmental Quality (ADEQ) file a disclosure statement with their applications. The filing of a disclosure statement is mandatory. No application can be considered complete without one. You must submit a new disclosure statement even if you have one on file with the Department. The form may be obtained from ADEQ web site at: http://www.adeq.state.ar.us/disclosure_stmt.pdf.

VII. CERTIFICATION OF OPERATOR

(Initial) "I certify that, if this facility is a corporation, it is registered with the Secretary of the State of Arkansas."

→ DWA (Initial) "I certify that the cognizant official designated in this Application is qualified to act as a duly authorized representative under the provisions of 40 CFR 122.22(b). If no cognizant official has been designated, I understand that the Department will accept reports signed only by the Applicant."

→ DWA (Initial) "I certify under penalty of law that this document and all attachments were prepared under my direction or supervision in accordance with a system designed to assure that qualified personnel properly gather and evaluate the information submitted. Based on my inquiry of the person or persons directly responsible for gathering the information, the information submitted is, to the best of my knowledge and belief, true, accurate, and complete. I am aware that there are significant penalties for submitting false information, including the possibility of fine and imprisonment for knowing violations."

→ Responsible Official Printed Name: Dawson Akin Title: Homeowner
→ Responsible Official Signature: Dawson Akin Date: 9-20-23
→ Responsible Official Email: dawson wayne akin@gmail.com
Cognizant Official Printed Name: N/A Title: N/A
Cognizant Official Signature: N/A Telephone: N/A
Cognizant Official Email: N/A

X. PERMIT REQUIREMENT VERIFICATION

Please check the following to verify completion of permit requirements.

Yes No * If No is answered for any of the questions, then a permit can not be issued!

Submittal of Complete NOI?
Submittal of Required Permit Fee? Check Number: Private Homeowner
Submittal of AHD Form EHP-19?
Submittal of Site Map?
Submittal Statement of Disclosure Statement? Private Homeowner

WATER DIVISION
5301 NORTHSORE DRIVE / NORTH LITTLE ROCK, ARKANSAS 72118
PHONE 501-682-0623 / FAX 501-682-0880
www.adeq.state.ar.us



Arkansas Department of Health

4815 West Markham Street • Little Rock, Arkansas 72205-3867 • Telephone (501) 661-2000

Governor Sarah Huckabee Sanders

Renee Mallory, RN, BSN, Interim Secretary of Health

Jennifer Dillaha, MD, Director

October 2, 2023

Dawson Akin
5228 Hwy 67 West
Fulton, AR 71838
Permit # 26228039

The plans and specifications for the above captioned project have been received and reviewed. Please be advised that as the owner you are responsible for the following:

1. All costs relating to the operation and maintenance of the system.
2. Meeting all effluent requirements.
3. Financial responsibility for effluent monitoring and sampling by a Certified Maintenance Person.
4. Filing for the National Pollutant Discharge Elimination System (NPDES) General Permit (ARG550000) permit with the Arkansas Department of Environmental Quality before any construction begins.
5. Any changes from the specified design will require a new maintenance contract and a resubmission of the permit.
6. This approval is for an on-site retention scheme for all effluent generated from the specified residence on the permit on 2.1 acres near 5228 Hwy 67 West Fulton, Arkansas in Hempstead County. Any off-site discharge or further subdivision of the property may void this approval. Additional measures to ensure on-site retention of all sewage effluent generated may be required at a later date should the discharge leave the property.

This system must be installed to meet the specifications for the design attached to the construction permit, and installation should not begin until the installer has reviewed these specifications. Health Department approval of this project does not release the owner of any liability resulting from the discharge of sewage effluent.

If you have any questions, please contact the local environmental health specialist at your local health department.

Sincerely

David Wilson, EHS
Southwest Region Onsite Specialist
Arkansas Department of Health
870-260-6851



Arkansas Department of Health
Environmental Health Protection

Receipt Number
26228039

Individual Onsite Wastewater System Permit Application

Permit Type New Installation
 Alteration / Repair

DR Environmental ID #

5 0 0 1 0 0 0 0 1 5

Fee Schedule for Structures		√
Structures 1500 sq ft or less	\$ 30.00	<input type="checkbox"/>
Structures more than 1500 sq ft and up to 2000 sq ft	\$ 45.00	<input type="checkbox"/>
Structures more than 2000 sq ft and up to 3000 sq ft	\$ 90.00	<input checked="" type="checkbox"/>
Structures more than 3000 sq ft and up to 4000 sq ft	\$120.00	<input type="checkbox"/>
Structures more than 4000 sq ft	\$150.00	<input type="checkbox"/>
Alteration and Repair	\$ 30.00	<input type="checkbox"/>

Part 1 Application

Treatment Type (check one)

Disposal Method (check one)

- | | | | |
|---|---|---|--|
| <input type="checkbox"/> STD = Standard Septic Tank | <input checked="" type="checkbox"/> ATU = Aerobic Treatment Plant | <input type="checkbox"/> STD = Standard Absorption Field | <input type="checkbox"/> LPD = Low Pressure Distribution |
| <input type="checkbox"/> ISF = Intermittent Sand Filter | <input type="checkbox"/> RSF = Re-circulating Sand Filter | <input checked="" type="checkbox"/> SUR = Surface Discharge | <input type="checkbox"/> HLD = Holding Tank |
| <input type="checkbox"/> PMF = Proprietary Media Filter | <input type="checkbox"/> RGF = Re-circulating Gravel Filter | <input type="checkbox"/> CPF = Capping Fill | <input type="checkbox"/> SRL = Serial Distribution |
| <input type="checkbox"/> OTH = Other (Describe) | <input type="checkbox"/> HLD = Holding Tank | <input type="checkbox"/> OTH = Other | <input type="checkbox"/> DRP = Drip Irrigation |

1. Owner's/Applicant's Name
DAWSON AKIN

2. Phone Number
870-331-1996

3. Mailing Address
5228 HWY 67 WEST, FULTON, AR. 71838

4. County
HEMPSTEAD

5. Address of Proposed System (If a 911 address is not available, attach detailed directions or map)
5228 HWY 67 WEST, FULTON, AR. 71838

6. Subdivision Name
PAUL CORNELIUS SUBDIVISION

7. Approval Date
1985

8. Date Recorded
1985

9. Lot Number
15 THRU 20

10. Lot Dimensions
APRX 300'X112'X490'X56'X520'

11. Total Area (Acres)
2.114 ACRES

12. # Bedrooms # People
4

13. Daily Flow (GPD)
450

14. Brief Legal Description of Property (Attach a separate sheet of paper, if necessary)
PRT OF THE NE1/4, NE1/4 OF SEC 21, T-13-S, R-26-W

15. Water Supply (Specify supplier, if Public Water)
WELL

16. GPS Coordinates
LAT: 33.615070 / LONG: -93.799210

17. Loading Rates	(gpd/ft ²)	18. System Specifications					
Primary Area	NOLOAD	a. Size of Septic Tank	ATU	gal	f. Trench Depth	N/A	inches
Secondary Area	NOLOAD	b. Size of Dose Tank	1000 EXST	gal	g. Trench Spacing	N/A	feet
Percolation Test	(min/in)	c. Absorption Area	N/A	ft ²	h. Trench Media (List Below)		i. Trench Width
Primary Area Avg	N/A	d. Number of Field Lines	N/A		NORWECO SINGULAIR GREEN/CL2		N/A in
Secondary Area	N/A	e. Length of Field Lines	N/A	ft	NORWECO SINGULAIR GREEN/CL2		N/A in

TO THE OWNER

The permit for construction may be deemed invalid by the local Environmental Health Specialist before the start of construction, if the site and/or soil conditions have changed after approval of this permit, or if the information within this permit is inaccurate or has been found to be misrepresented. Approval for operation does not constitute a guarantee that the system will function properly. The approval states that the system was designed and installed according to the Arkansas Department of Health, Rules and Regulations Pertaining to Onsite Wastewater Systems, unless there are exceptions or deviations noted in the comments. A Permit for Construction is valid for one (1) year from the date of approval. The authorized agent must revalidate a permit more than one (1) year old prior to the start of any construction.

19. Utilization Verification

I hereby attest that item 12, the number of bedrooms (number of persons for commercial) and square footage of the structure that will utilize the designed individual onsite wastewater system in this permit application, is accurate. I have reviewed the permit application and understand the layout, installation, maintenance, operation and expense(s) that may be associated with this system.

Owner/Applicant Signature _____ Date _____

20. I certify that I have conducted the above tests and that the above listed information is in accordance with the latest requirements of the Arkansas Department of Health Rules and Regulations Pertaining to Onsite Wastewater Systems.

Designated Representative Signature	DESIGNATED REP	Soil Certified <input checked="" type="checkbox"/> Yes <input type="checkbox"/> No
SHELDON HADLEY	Title	
Print Name	9-20-23	870-703-7165
	Date	Phone Number

21. Approval of Health Authority

The information and specifications in the application has been reviewed and found to meet the requirements of the Arkansas Department of Health Rules and Regulations Pertaining To Onsite Wastewater Systems. A PERMIT FOR CONSTRUCTION is hereby issued.

David Wilson
Environmental Specialist Signature

331
EHS Number

10-2-23
Date

808 W Fifth St to 5228 US-67

12 miles, 14 min

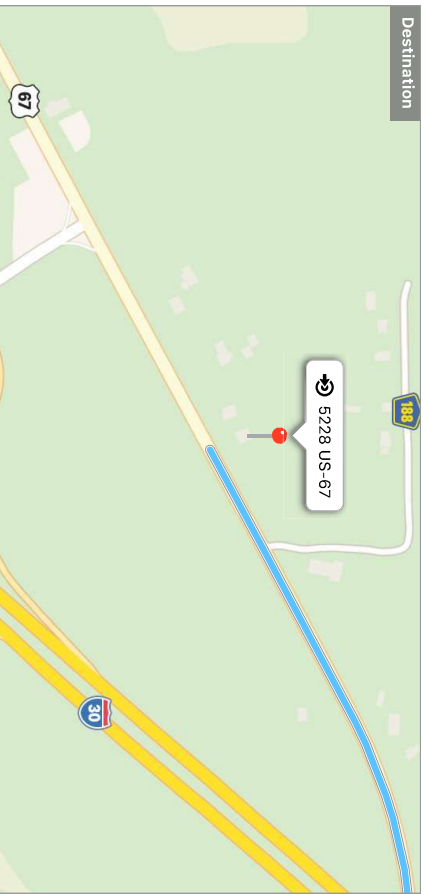
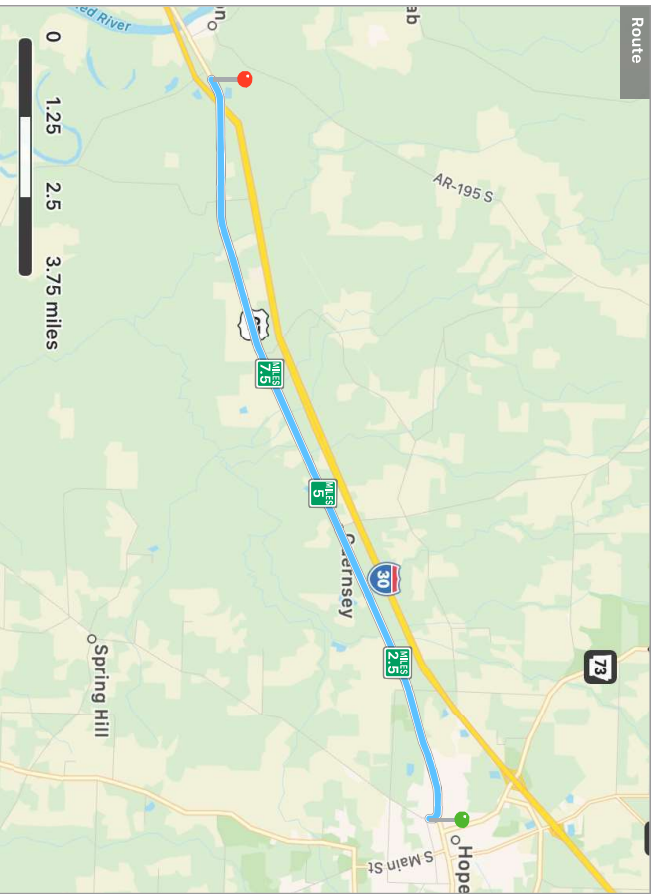

1 of 2

808 W Fifth St to 5228 US-67

12 miles, 14 min

- Start
808 W Fifth St

- 90 feet
Turn right onto S Fulton St

- 700 feet
Turn left onto W Third St

- 12 miles
The destination is on your right

2 of 2

Scale 1"=30'
 BM - Bench Mark
 CO - Clean Out
 GE - Ground Elevation
 LL - Lateral Line
 PE - Pipe Elevation
 SO - Stub Out
 SP - Soil Pit
 ST - Septic Tank

Neighboring Home →

North ↘

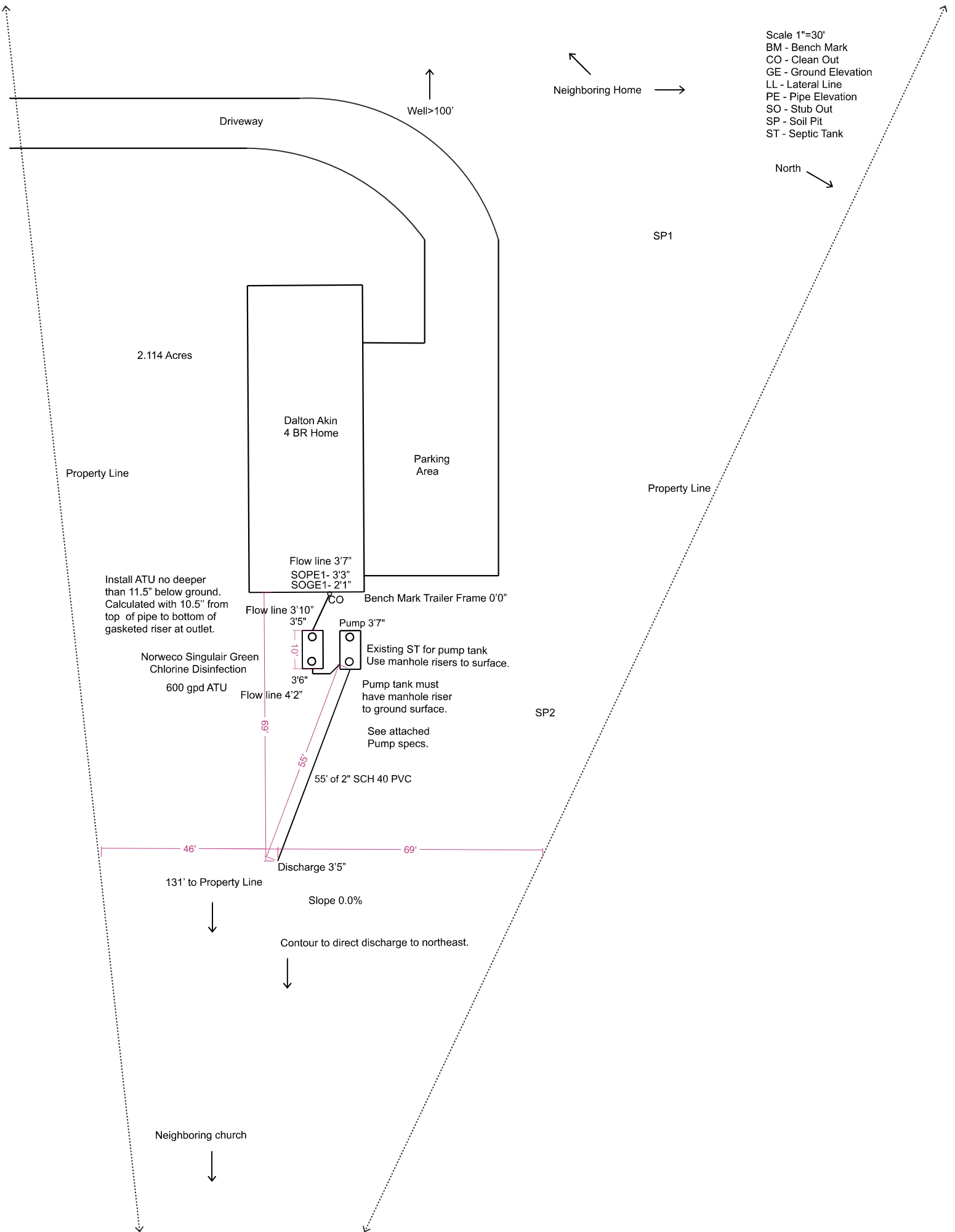

Install ATU no deeper than 11.5" below ground. Calculated with 10.5" from top of pipe to bottom of gasketed riser at outlet.

Norweco Singulair Green Chlorine Disinfection
 600 gpd ATU

Flow line 3'7"
 SOPE1- 3'3"
 SOGE1- 2'1"
 Bench Mark Trailer Frame 0'0"

Flow line 3'10"
 3'5"
 1'0"
 3'6"
 Flow line 4'2"

Pump 3'7"
 Existing ST for pump tank
 Use manhole risers to surface.

Pump tank must have manhole riser to ground surface.
 See attached Pump specs.

55' of 2" SCH 40 PVC

46' 69'

Discharge 3'5"

131' to Property Line

Slope 0.0%

Contour to direct discharge to northeast.

Neighboring church

SP1

Property Line

SP2