

# ARG (NPDES non-stormwater general permit) Notice of Intent - ARG160000, ARG250000, ARG500000, ARG550000, ARG640000, ARG670000, ARG750000, and ARG790000 Applications for New Permit Coverage

version 1.29

(Submission #: HQ9-7GSH-KJRMH, version 2)



## Details

---

**Reference #** ARG550892  
**Submission ID** HQ9-7GSH-KJRMH  
**Submission Reason** New

## Form Input

---

### Type of Permit Application

#### Permit Type

ARG550000 - Individual Treatment System for Domestic Waste

#### Is this permit for an individual homeowner?

Yes

#### Initial Fee (in dollars)

0

#### Total Fee due with Application (in dollars)

0

### ARG550000: Specific Information

#### Exclusions

Please note that the following discharges are excluded from coverage under the ARG550000 general permit:

1. Systems with multiple discharges,
2. Facilities requiring financial assurance in accordance with Arkansas Code Annotated 8-4-203(b), and
3. Discharges that include non-domestic waste

**I certify that to the best of my knowledge, this facility is not subject to the exclusions listed above.**

Yes

#### Other Exclusions

In addition to the above exclusion, waterbody-specific exclusions and/or other exclusions may be applicable. See the permit for details:

<https://www.adeq.state.ar.us/downloads/WebDatabases/PermitsOnline/NPDES/Permits/ARG550000.pdf>

The Aquaview application may be useful if you wish to check the status of receiving waters for the facility:

<https://arkansasdeq.maps.arcgis.com/apps/webappviewer/index.html?id=fb5a6aa70fd940cda4c9a3d7bc2fbb15>

### Site Map

Please attach a site map that shows the following:

1. Entrance/driveway of the facility/residence,
2. Location of the treatment system, and
3. Location of the outfall

### Site Map

Shenita Parrish ATU Permit 11-26-24 Lafayette Bradley (dragged).pdf - 12/28/2024 03:29 PM

#### Comment

NONE PROVIDED

**Please attach approval from the Arkansas Department of Health (typically the EHP-19 form)**

ADH EHP19.pdf - 12/28/2024 03:29 PM

#### Comment

NONE PROVIDED

## Permittee Information

### AFIN (Enter if available)

NONE PROVIDED

### Permittee (Legal Name)

The permittee means any person (an individual, association, partnership, corporation (i.e. LLC or Inc.), municipality, state, or federal agency) who has the primary management and ultimate decision-making responsibility over the operation of a facility or activity.

For individual homeowners, the permittee must be the name of the homeowner or homeowners, e.g. "Jane Doe" or "John and Jane Doe"

For corporations, the permittee legal name must be an EXACT MATCH with the Arkansas Secretary of State (including all punctuation). Below is a link to verify the match:

[Arkansas Secretary of State](#)

### Permittee (Legal Name)

Shenita Parrish

### Permittee Type

Individual Homeowner

### Permittee Mailing Information

#### Prefix

NONE PROVIDED

First Name	Middle Name	Last Name
Shenita	NONE PROVIDED	Parrish

#### Title

Homeowner

Phone Type	Number	Extension
Mobile	903-280-3929	

#### Email

shenita\_parish@yahoo.com

#### Address

18 Lafayette 6203

Bradley, AR 71826

**Is the invoice address the same as the mailing address for permit documents?**

Yes

**Is there an active consultant for this facility?**

No

## Facility/Site Information

### Facility/Site Name

Shenita Parrish ATU

### Location of the Facility/Site

Please provide the 911 address if available. If a 911 address is not available, please provide a description of the site location (e.g. 0.5 miles north of intersection of A Street and B Street).

### Facility/ Site Information

#### Facility/Site Contact

##### Prefix

NONE PROVIDED

##### First Name      Middle Name      Last Name

Shenita      NONE PROVIDED      Parrish

##### Title

Homeowner

##### Phone Type      Number      Extension

Mobile      903-280-3929

##### Email

shenita\_parish@yahoo.com

#### Facility/Site Address

18 Lafayette 6203

Bradley, AR 71826

### Facility County (if the facility/site is in multiple counties, choose "other" and explain)

Lafayette

### Coordinates of the Facility/Site Entrance. This should be the driveway or front gate for most facilities, or the location of the project trailer/other local staging point for hydrostatic testing

33.1371145,-93.7164494

### Common SIC & NAICS Codes

Facility Type	SIC Code	NAICS Code
Individual Homeowner (sewage treatment)	4952	221320
Solid Waste Landfill	4953	562212
Construction Sand and Gravel	1442	212321
Crushed and Broken Limestone	1422	212321
Crushed and Broken Stone, Not Elsewhere Classified	1429	212319
Water Supply	4941	221310
Carwashes	7542	811192

### For other SIC and NAICS codes, you can search the following website:

<https://www.naics.com/search/>

### Primary SIC Code

4952

### Primary NAICS Code

221320

### Other applicable SIC codes and/or NAICS codes

NONE PROVIDED

### Permit Numbers and/or names of any permits issued by DEQ or EPA for an activity located in Arkansas that is presently held by the applicant or its parent or subsidiary corporation

Permit Name	Permit Number	Held By
-------------	---------------	---------

Licensed Wastewater Operator(s) (if applicable). ARG55 coverage requires a Class II Municipal or higher license. ARG64 coverage requires a Class I Municipal or Basic Industrial, or higher license. ARG16 and ARG79 coverage requires a Basic Industrial or higher license or higher. ARG67 coverage does not require a licensed operator. Other ARG coverage may or may not require a licensed operator depending on the type of treatment, see the permits for details.

Operator Name	License Number	Municipal License Class	Industrial License Class
Sheldon Hadley	007836	II	Basic

## Discharge/Outfall Information

### Receiving Stream Information

Below is a link the DEQs AquaView Mapping Tool that may be useful for receiving stream information and ultimate receiving stream information. You can also check for special waterbody designations and impairments that could exclude discharges from coverage under a general permit.

[Aquaview](#)

The outfall latitude and longitude must be entered in decimal format (like 36.1234, -92.1234). Do you have a Degree/Minute/Second measurement (like 36°12'34.56", 92°12'34.56") that you need to convert?

No

### Outfall Information

Outfall Number	Latitude	Longitude	Estimated Flow - Please include units, such as MGD or GPD	Effluent Description	Name of Receiving Stream (i.e. an unnamed tributary of Mill Creek, thence into Mill Creek, thence into the Arkansas River)	Type of Treatment System (Include all components of the treatment system. Can be "none" if no treatment is used)	Coordinates Check
001	33.137700	-93.714880	450	Treated Domestic Human Waste	Unnamed tributary of Posten Bayou into Posten Bayou, thence to Posten Bayou Canal, thence to Red River	Aqua Safe AS500C+6 with CL2	NONE PROVIDED
NONE PROVIDED	NONE PROVIDED	NONE PROVIDED	NONE PROVIDED	NONE PROVIDED	NONE PROVIDED	NONE PROVIDED	NONE PROVIDED
NONE PROVIDED	NONE PROVIDED	NONE PROVIDED	NONE PROVIDED	NONE PROVIDED	NONE PROVIDED	NONE PROVIDED	NONE PROVIDED

## Responsible and Cognizant Official Information

### Cognizant Official (duly authorized representative)

40 CFR 122.22(b) states that all reports required by the permit, or other information requested by the Director, shall be signed by the applicant (or person authorized by the applicant) or by a duly authorized representative of that person. A person is a duly authorized representative only if:

- (1) the authorization is made in writing by the applicant (or person authorized by the applicant);
- (2) the authorization specifies either an individual or a position having responsibility for the overall operation of the regulated facility or activity responsibility, or an individual or position having overall responsibility for environmental matters for the company.

## Cognizant Official Designation

No Cognizant Official - the Responsible Official will sign all reports and other required documents

## Responsible Official

---

In accordance with 40 CFR 122.22, all NOI shall be signed as follows:

- 1) For a corporation: by a responsible corporate officer. For purposes of this section, a responsible corporate officer means:
  - a. A president, treasurer, or vice-president of the corporation in charge of a principal business function, or any other person who performs similar policy or decision-making functions for the corporation; or
  - b. The manager of one or more manufacturing, production, or operating facilities, provided, the manager is authorized to make management decisions which govern the operation of the regulated facility including having the explicit or implicit duty of making major capital investment recommendations, and initiating and directing other comprehensive measures to ensure long term environmental compliance with environmental laws and regulations; the manager can ensure that the necessary systems are established or actions taken to gather complete and accurate information for permit application requirements; and where authority to sign documents has been assigned or delegated to the manager in accordance with corporate procedures.
- 2) For a partnership or sole proprietorship: by a general partner or the proprietor, respectively;
- 3) For a municipality, State, Federal or other public agency: by either a principal executive or ranking elected official. For purposes of this section, a principal executive officer of a Federal agency includes:
  - a. The chief executive officer of the agency; or
  - b. A senior executive officer having responsibility for the overall operations of a principal geographic unit of the agency.

For individual homeowners seeking coverage under the ARG550000 general permit, the homeowner is the responsible official. For joint ownership, one of the co-owners must sign as the responsible official.

## Responsible Official Information

### Prefix

NONE PROVIDED

### First Name

Shenita

### Middle Name

NONE PROVIDED

### Last Name

Parrish

### Title

Homeowner

### Phone Type

Mobile

### Number

903-280-3929

### Extension

### Email

shenita\_parish@yahoo.com

## Revisions

---

Revision	Revision Date	Revision By
Revision 1	12/28/2024 3:27 PM	Sheldon Lee Hadley
Revision 2	12/30/2024 10:29 AM	Sheldon Lee Hadley



# Hadley Environmental

1814 E 28th St.  
Hope, Ar. 71801  
TEL: 870-703-7165

SCALE	1" = 30'	DATE	11/26/2024
TITLE	Nichole Burnett ATU Permit		
SITE	18 Lafayette 6203 Bradley, Ar. 71826		
DRAWN BY	Sheldon Hadley		

Scale 1"=30'  
BM - Bench Mark  
CO - Clean Out  
GE - Ground Elevation  
LL - Lateral Line  
PE - Pipe Elevation  
SO - Stub Out  
SP - Soil Pit  
ST - Septic Tank



Property Line 150'  
Slope >1%  
212' to Property Line Flow  
33.137700 / -93.714880  
Discharge 5'9"  
Flow line 5'9"

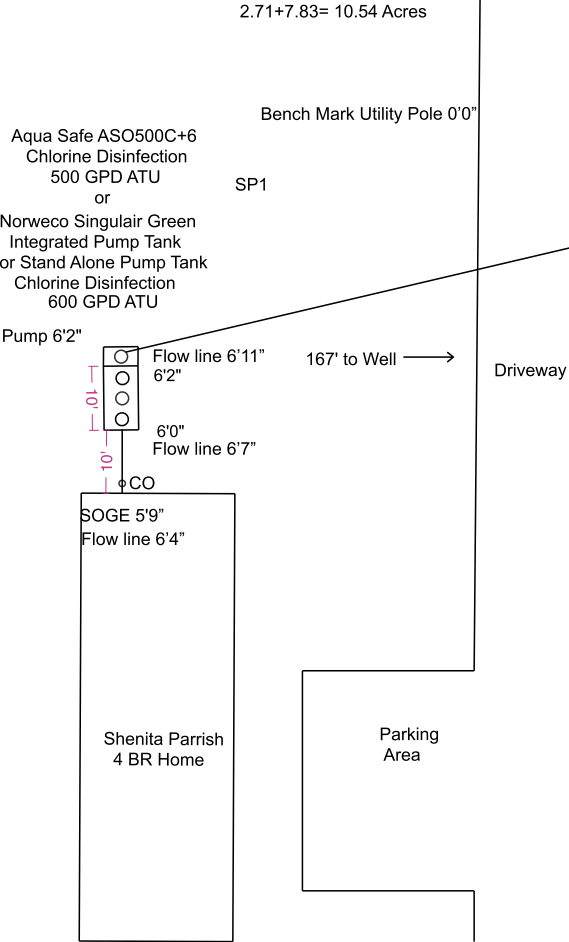

Surrounded by neighboring Homes.  
Some Homes on property are abandoned.  
>300' to any occupied dwelling.

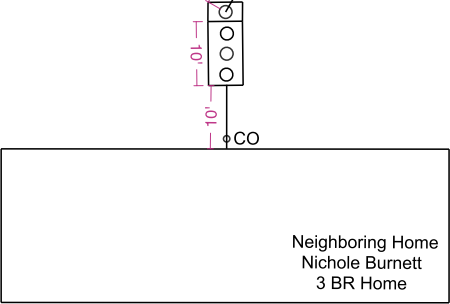





Arkansas Department of Health  
Environmental Health Protection

Receipt Number  
27215437

Individual Onsite Wastewater System Permit Application

Permit Type ☒ New Installation  
☐ Alteration / Repair

DR Environmental ID #

5 0 0 1 0 0 0 0 1 5

Fee Schedule for Structures		✓
Structures 1500 sq ft or less	\$ 30.00	<input type="checkbox"/>
Structures more than 1500 sq ft and up to 2000 sq ft	\$ 45.00	<input checked="" type="checkbox"/>
Structures more than 2000 sq ft and up to 3000 sq ft	\$ 90.00	<input type="checkbox"/>
Structures more than 3000 sq ft and up to 4000 sq ft	\$120.00	<input type="checkbox"/>
Structures more than 4000 sq ft	\$150.00	<input type="checkbox"/>
Alteration and Repair	\$ 30.00	<input type="checkbox"/>

Part 1 Application

Treatment Type (check one)

Disposal Method (check one)

☐ STD = Standard Septic Tank ☒ ATU = Aerobic Treatment Plant ☐ STD = Standard Absorption Field ☐ LPD = Low Pressure Distribution  
☐ ISF = Intermittent Sand Filter ☐ RSF = Re-circulating Sand Filter ☒ SUR = Surface Discharge ☐ HLD = Holding Tank  
☐ PMF = Proprietary Media Filter ☐ RGF = Re-circulating Gravel Filter ☐ CPF = Capping Fill ☐ SRL = Serial Distribution  
☐ OTH = Other (Describe) ☐ HLD = Holding Tank ☐ OTH = Other ☐ DRP = Drip Irrigation

1. Owner's/Applicant's Name  
SHENITA PARRISH

2. Phone Number  
903-280-3929

3. Mailing Address  
18 LAFAYETTE 6203, BRADLEY, AR. 71826

4. County  
LAFAYETTE

5. Address of Proposed System (If a 911 address is not available, attach detailed directions or map)  
18 LAFAYETTE 6203, BRADLEY, AR. 71826

6. Subdivision Name  
N/A

7. Approval Date  
N/A

8. Date Recorded  
N/A

9. Lot Number  
N/A

10. Lot Dimensions  
SEE ATTACHED PROPERTY INFO.

11. Total Area (Acres)  
2.71+7.83=10.54 ACRE

12. # Bedrooms # People  
4

13. Daily Flow (GPD)  
450

14. Brief Legal Description of Property (Attach a separate sheet of paper, if necessary)  
PRT OF THE S1/2, S1/2 OF SEC. 32, T-18-S, R-25-W.

15. Water Supply (Specify supplier, if Public Water)  
WELL (2 WELLS ON PROPERTY)

16. GPS Coordinates  
LAT: 33.137400 / LONG: -93.716510

17. Loading Rates	(gpd/ft <sup>2</sup> )	18. System Specifications					
Primary Area	NOLOAD	a. Size of Septic Tank	ATU	gal	f. Trench Depth	N/A	inches
Secondary Area	NOLOAD	b. Size of Dose Tank	300 MIN	gal	g. Trench Spacing	N/A	feet
Percolation Test	(min/in)	c. Absorption Area	N/A	ft <sup>2</sup>	h. Trench Media (List Below)		i. Trench Width
Primary Area Avg	N/A	d. Number of Field Lines	N/A		NORWECO SINGULAIR GREEN/CL2		N/A in
Secondary Area	N/A	e. Length of Field Lines	N/A	ft	AQUA SAFE ASO500C+6		N/A in

TO THE OWNER

The permit for construction may be deemed invalid by the local Environmental Health Specialist before the start of construction, if the site and/or soil conditions have changed after approval of this permit, or if the information within this permit is inaccurate or has been found to be misrepresented. Approval for operation does not constitute a guarantee that the system will function properly. The approval states that the system was designed and installed according to the Arkansas Department of Health, Rules and Regulations Pertaining to Onsite Wastewater Systems, unless there are exceptions or deviations noted in the comments. A Permit for Construction is valid for one (1) year from the date of approval. The authorized agent must revalidate a permit more than one (1) year old prior to the start of any construction.

19. Utilization Verification

I hereby attest that item 12, the number of bedrooms (number of persons for commercial) and square footage of the structure that will utilize the designed individual onsite wastewater system in this permit application, is accurate. I have reviewed the permit application and understand the layout, installation, maintenance, operation and expense(s) that may be associated with this system.

Owner/Applicant Signature SEE ATTACHED EHP19-OPT-A Date

20. I certify that I have conducted the above tests and that the above listed information is in accordance with the latest requirements of the Arkansas Department of Health Rules and Regulations Pertaining to Onsite Wastewater Systems.

Designated Representative Signature

DESIGNATED REP

Soil Certified ☒ Yes ☐ No

Title

SHELDON HADLEY

11-26-24

870-703-7165

Print Name

Date

Phone Number

21. Approval of Health Authority

The information and specifications in the application has been reviewed and found to meet the requirements of the Arkansas Department of Health Rules and Regulations Pertaining To Onsite Wastewater Systems. A PERMIT FOR CONSTRUCTION is hereby issued.

Environmental Specialist Signature

EHS Number

Date