

22 January 2014

Ms. Teresa Marks  
Director  
Arkansas Department of Environmental Quality  
5301 Northshore Drive  
North Little Rock, AR 72118

**RE: Delegation of Signature Authority – DeSoto Gathering Company, LLC**

Ms. Marks:

Pursuant to Arkansas NPDES General Permit ARG6700000 Hydrostatic Testing Discharge regarding signatory requirements, DeSoto Gathering Company, LLC respectfully submits this delegation of signature authority for all reports and other information required by the Arkansas Department of Environmental Quality Director to Mr. Chuck Smith, Midstream Construction Manager who has responsibility for overall operation of the activities requiring coverage under this General Permit. This delegation is effective until the earlier of its revocation, change in the Midstream Construction Manager role, or a change to the undersigned role. This delegation may not be further delegated.

Sincerely,



John R. Lee  
Vice President, Midstream Field Operations

$\frac{R^L}{A} \rightarrow V^{+}$

The Right People doing the Right Things,  
wisely investing the cash flow from our  
underlying Assets, will create Value+®

14 October 2014

Arkansas Department of Environmental Quality  
Water Division – Permits Branch  
ATTN: Jamal Solaimanian, PE, Ph.D.  
5301 Northshore Drive  
North Little Rock, AR 72118

Phone: (501) 682-0620  
Fax: (501) 682-0880

**RE: NOI Submittal – DeSoto Gathering Company, LLC – New Quitman CPF 4 Discharge**

Dr. Solaimanian:

DeSoto Gathering Company, LLC respectfully submits the enclosed permit fee of \$200 along with the Notice of Intent for coverage under NPDES General Permit # ARG670000 for the New Quitman CPF 4 Discharge located at/near 187 Fairview Road near Quitman in Faulkner County, Arkansas.

A copy of Southwestern Energy Company's most recent annual report should already be on file at ADEQ.

If you have any questions regarding the information in this application, please contact me at (501) 548-6775 or at [Stacy\\_Johnson@SWN.com](mailto:Stacy_Johnson@SWN.com).

Sincerely,



Stacy R. Johnson  
Sr. HS&E Coordinator

$\frac{R^L}{A} \rightarrow V^+$

Arkansas Department of Environmental Quality  
Permits Branch, Water Division  
5301 Northshore Drive  
North Little Rock, AR 72118  
(501) 682-0623

29726 K3

<b>NOTICE OF INTENT</b> <b>PIPELINE HYDROSTATIC TESTING DISCHARGE</b> <b>NPDES GENERAL PERMIT ARG6700000</b>	
<b>APPLICANT INFORMATION</b>	<b>PROJECT INFORMATION</b>
1. Legal Name of Applicant (Operator): DeSoto Gathering Company, LLC	1. Name of the Project: New Quitman CPF 4 Discharge
2. Applicant Legal Address: PO Box 789	2. Project Physical Location: 187 Fairview Rd
3. Applicant City: Conway	3. Project City: Quitman
4. State: AR      Zip: 72033	4. State: AR      Zip: 72131
5. Applicant Telephone Number: 501-548-6775	6. Project Contact Person and Telephone:
6. Applicant Type (check one): (Note Certification) <input type="checkbox"/> State <input type="checkbox"/> Federal <input type="checkbox"/> Partnership <input type="checkbox"/> Sole Proprietorship <input checked="" type="checkbox"/> Corporation* *State of Incorporation:	Contact Person Name: Amanda Barnett
	Contact Person Title: Erosion Control Specialist
	Contact Person Telephone Number: 501-548-1468
7. Permit and DMR send to:	10. Project Latitude: <u>N35° 18' 44.399"</u>
ATTN: Stacy Johnson	Longitude: <u>W92° 14' 22.703"</u>
Address: PO Box 789	12. Additional Project Location Information:
City: Conway	Section: <u>23</u> Township: <u>8N</u> Range: <u>12W</u>
State: AR      Zip: 72033	Project County: Faulkner
8. Cognizant Official: Chuck Smith	13. Facility/Project NAICS Codes: 213112
Cognizant Title: Construction Manager	Type of Business: Gas, Compressing Natural
Cognizant Telephone: 501-269-8691	
<b>OUTFALL INFORMATION</b>	
1. Outfall Number: 001	4. Estimated Volume of Discharge: <u>107,000</u> gallons
(a) Stream Segment: 11110205	5. Estimated Rate of Discharge: 0.1 MGD
(b) Hydrologic Basin Code: 3D	6. Source of Test Water: Seeco and/or Public Water Supply
(c) Outfall Latitude: <u>N35° 18' 41.271"</u> Longitude: <u>W92° 14' 29.192"</u>	7. Pipeline/Vessel: <input type="checkbox"/> USED <input checked="" type="checkbox"/> VIRGIN <input type="checkbox"/> OTHER: <u>N/A</u>
(d) Section: <u>23</u> Township: <u>8N</u> Range: <u>12W</u>	8. Describe material from which pipeline/vessel was constructed: steel
(e) County: Faulkner	9. Type of fluid normally contained/transported through pipe/vessel: Natural Gas
(f) Start Date: <u>9/22/2014</u> End Date: <u>11/05/2014</u>	10. Corrosion Inhibitors used: Yes <input type="checkbox"/> No <input checked="" type="checkbox"/> If yes, brief description (Including any potentially toxic constituents)
2. Name of Receiving Stream: Fairview Creek	
3. Are any of the Receiving Stream(s) on the latest Clean Water Act section 303(d) list of impaired waters or have an approved TMDL? <input type="checkbox"/> Yes <input type="checkbox"/> No <input checked="" type="checkbox"/> N/A      If yes, list the Receiving Stream(s): N/A	

Arkansas Department of Environmental Quality  
Permits Branch, Water Division  
5301 Northshore Drive  
North Little Rock, AR 72118  
(501) 682-0623

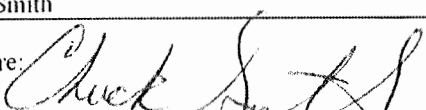
1. Outfall Number: NA	4. Estimated Volume of Discharge: <u>NA</u> gallons
(a) Stream Segment: NA	5. Estimated Rate of Discharge: NA MGD
(b) Hydrologic Basin Code: NA	6. Source of Test Water: Seeco and/or Public Water Supply
(c) Outfall Latitude: <u>NA</u> ° _____ ' _____" Longitude: _____° _____ ' _____"	7. Pipeline/Vessel: <input type="checkbox"/> USED <input checked="" type="checkbox"/> VIRGIN <input type="checkbox"/> OTHER: <u>N/A</u>
(d) Section: <u>NA</u> Township: _____ Range: _____	8. Describe material from which pipeline/vessel was constructed: steel
(e) County: NA	9. Type of fluid normally contained/transported through pipe/vessel: Natural Gas
(f) Start Date: <u>NA</u> End Date: _____	10. Corrosion Inhibitors used: Yes <input type="checkbox"/> No <input checked="" type="checkbox"/> If yes, brief description (Including any potentially toxic constituents)
2. Name of Receiving Stream: NA	
3. Are any of the Receiving Stream(s) on the latest Clean Water Act section 303(d) list of impaired waters or have an approved TMDL? <input type="checkbox"/> Yes <input type="checkbox"/> No <input checked="" type="checkbox"/> N/A If yes, list the Receiving Stream(s): N/A	
<b>ADDITIONAL OUTFALLS CAN ADDED USING SEPARATE ATTACHED PAGES.</b>	
<b>ADDITIONAL PERMIT INFORMATION</b>	
1. Is the permittee capable of meeting the applicable effluent limits and conditions of the general permit? <input checked="" type="checkbox"/> YES <input type="checkbox"/> NO* * If the answer is NO, <b>DO NOT</b> submit the NOI for permit coverage.	
2. Facility has Individual NPDES Permit: <input type="checkbox"/> YES (Permit Number _____) <input checked="" type="checkbox"/> NO	
3. <b>Disclosure Statement:</b> Arkansas Code Annotated Section 8-1-106 requires that all applicants for the issuance or transfer of any permit, license, certification or operational authority issued by the Arkansas Department of Environmental Quality (ADEQ) file a disclosure statement with their applications. The filing of a disclosure statement is mandatory. No application can be considered complete without one. You must submit a new disclosure statement even if you have one on file with the Department. The form may be obtained from ADEQ web site at: <a href="http://www.adeg.state.ar.us/disclosure_stmt.pdf">http://www.adeg.state.ar.us/disclosure_stmt.pdf</a>	
<b>CERTIFICATION</b>	
<p>"I certify that, if this facility is a corporation, it is registered with the Secretary of the State of Arkansas."</p> <p>"I certify that the cognizant official designated in this Application is qualified to act as a duly authorized representative under the provisions of 40 CFR 122.22(b). If no cognizant official has been designated, I understand that the Department will accept reports signed only by the Applicant. I certify under penalty of law that this document and all attachments were prepared under my direction or supervision in accordance with a system designed to assure that qualified personnel properly gather and evaluate the information submitted. Based on my inquiry of the person or persons directly responsible for gathering the information, the information submitted is, to the best of my knowledge and belief, true, accurate, and complete. I am aware that there are significant penalties for submitting false information, including the possibility of fine and imprisonment for knowing violations."</p>	
Typed or Printed Name: Chuck Smith	Title: Construction Manager
Signature: 	Date: <u>10/2/2014</u>

Arkansas Department of Environmental Quality  
Permits Branch, Water Division  
5301 Northshore Drive  
North Little Rock, AR 72118  
(501) 682-0623

**ADDITIONAL INFORMATION**

1. Additional location description: N/A

2. Additional Comments: N/A

**Permittee please check the following:**

Complete NOI:      Yes      NO  
                         ☒      ☐

Disclosure:      Yes      NO  
                         ☒      ☐

Map:      Yes      NO  
                 ☒      ☐

Fee:      Yes      NO  
            ☒      ☐

## Kreps, Alexander

---

**From:** Amanda Barnett <Amanda\_Barnett@SWN.COM>  
**Sent:** Friday, October 17, 2014 4:42 PM  
**To:** Kreps, Alexander  
**Subject:** Re: Hydrostatic Testing Discharge General Permit (ARG670000) for New Quitman CPF 4 Discharge

**Follow Up Flag:** Follow up  
**Flag Status:** Completed

We will run a sample to the lab for testing. Then we will have our contractor to come out and filter the water as it is released to make sure it stays within parameters. The water is also ran through a containment structure that also protects the ground and additional filtering incase something gets by.

Have a Blessed Day!

Amanda Barnett  
Erosion Control Specialist  
(501)548-1468

On Oct 17, 2014, at 15:55, "Kreps, Alexander" <[kreps@adeq.state.ar.us](mailto:kreps@adeq.state.ar.us)> wrote:

Ms. Barnett,

The Department has received the ARG670000 application for New Quitman CPF 4 Discharge. Could you please describe the erosion control measures implemented at the point of discharge do decrease the velocity at the outfall?

Regards,

Alex Kreps  
Engineer, General Permits  
ADEQ Water Division  
Phone: (501) 682-0619  
Fax: (501) 682-0880 Attn: kreps  
[kreps@adeq.state.ar.us](mailto:kreps@adeq.state.ar.us)

Notice: This e-mail may contain privileged and/or confidential information and is intended only for the addressee. If you are not the addressee or the person responsible for delivering it to the addressee, you may not copy or distribute this communication to anyone else. If you received this communication in error, please notify us immediately by telephone or return e-mail and promptly delete the original message from your system.  
Thank you!



ARKANSAS  
SECRETARY OF STATE  
*Mark Martin*

*Search Incorporations, Cooperatives, Banks and Insurance Companies*

[Printer Friendly Version](#)

LLC Member information is now confidential per Act 865 of 2007

Use your browser's back button to return to the Search Results

[Begin New Search](#)

For service of process contact the [Secretary of State's office](#).

Corporation Name	DESOTO GATHERING COMPANY, LLC
Fictitious Names	
Filing #	811054425
Filing Type	Foreign Limited Liability Company
Filed under Act	Foreign LLC; 1003 of 1993
Status	Good Standing
Principal Address	
Reg. Agent	THE CORPORATION COMPANY
Agent Address	124 WEST CAPITOL AVENUE, SUITE 1900 LITTLE ROCK, AR 72201
Date Filed	05/13/2014
Officers	WILLIAM J. WAY , Incorporator/Organizer
Foreign Name	N/A
Foreign Address	2350 N SAM HOUSTON PARKWAY E, SUITE 125 HOUSTON, TX 77032
State of Origin	TX

**[Purchase a Certificate of Good Standing for this Entity](#)**

**[Pay Franchise Tax for this corporation](#)**



## Franchise Tax Account Status

As of: 10/17/2014 02:29:16 PM

**This Page is Not Sufficient for Filings with the Secretary of State**

### DESOTO GATHERING COMPANY, LLC

Texas Taxpayer Number 32053930684

Mailing Address 1999 BRYAN ST STE 900  
DALLAS, TX 75201-3140

Right to Transact Business ACTIVE  
in Texas

State of Formation TX

Effective SOS Registration 04/30/2014  
Date

Texas SOS File Number 0801981971

Registered Agent Name C T CORPORATION SYSTEM

Registered Office Street 1999 BRYAN ST., STE. 900  
Address DALLAS, TX 75201



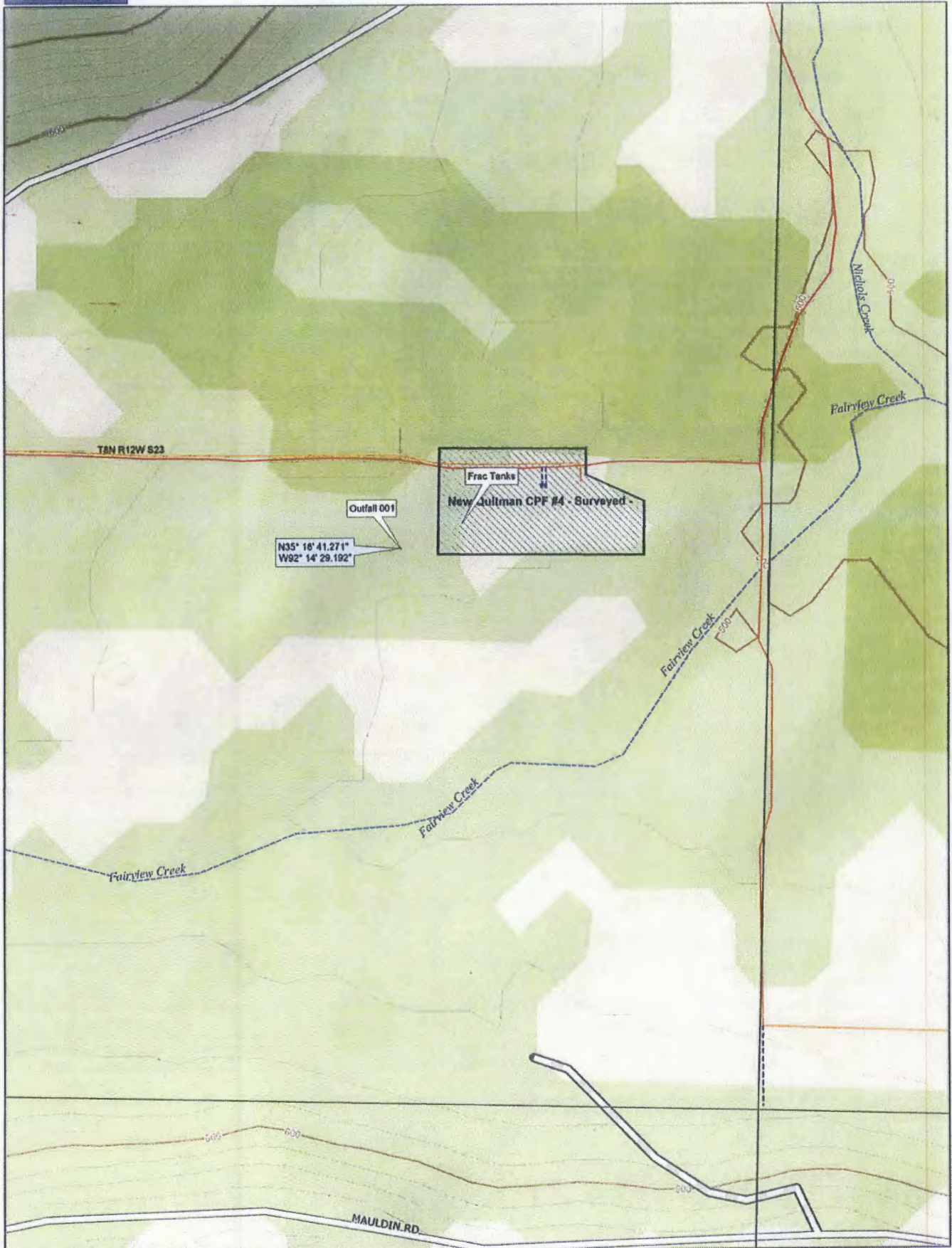

Data use subject to license.

© DeLorme. XMap® 6.

www.delorme.com

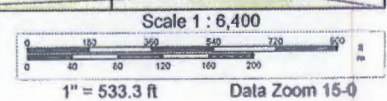

# General Permit Route Sheet

AUC: 11110205

Facility Name		New Quitman CPF 4		
Permit Number		ARG 670811	AFIN NO.*	23-01193
Stream Segment:		3D	Receiving Stream: Fairview Creek	
Assigned	Activity	Initials	Date Complete/Entered	
Sect.	Application Logged/Assign Tracking Number/Place in red folder with appropriate route sheet and filing folders (1-day)	KB	N/A	
Engineer	Completeness and Technical Review/Enter permit information into Database (3-days)	AK	10/20	
AA (Max of 5 business days)	AFIN request (1-day)	na		
	Enter AFIN and other information into PDS and NPDES database prior to requesting invoice (same day)	TPB	10/20	
	Complete Invoice Request Form and submit Invoice Request (same day)	TPB	10/20	
	Prepare Authorization letter and attach appropriate permit, forms (1-day)	TPB	10/20	
Engineer	Review/organize folder for scanning (1-day)	AK	10/20	
Engineer Supervisor	Review all the documents/permits/perform technical review for the proposed project. (1-day)	JB	10/22/14	
Assistant Chief	Review the documents and sign the authorization letter or the permit. (1-day)			
AA	Enter Into PDS: Permit Status/Effective Date. Input effective date in access database. (1-day)	TPB	10/23	
Sect.	Mail original to applicant. Scan complete folder and place in appropriate E-drive folders. Update Zylab. Be sure to include this permit in weekly report, due every Tuesday by 2:00 P.M.	KB	10-23	

REMARKS: \_\_\_\_\_