



13000 Cantrell Road • Little Rock, Arkansas 72223 • Phone 501.975-8100 • Fax 501.975-6789 • [www.ecci.com](http://www.ecci.com)

April 10, 2017

Water Division  
Arkansas Department of Environmental Quality  
5301 Northshore Drive  
North Little Rock, Arkansas 72118-5317

Re: Notice of Intent ARG750000 - Asphalt Products, LLC AFIN 60-01469

To Whom It May Concern:

Please find enclosed the Notice of Intent (NOI) for Asphalt Products, LLC AFIN 60-01469. This NOI is for coverage under the NPDES General Permit for Operators Discharging Car/Truck Wash Facilities Wash Water ARG750000 of a new facility in Little Rock, Pulaski County, Arkansas.

If you have any questions regarding the information contained herein please feel free to telephone me at (501) 975-8100.

Sincerely,

ECCI

A handwritten signature in black ink that reads 'Jeremy Stehle'.

Jeremy Stehle  
Environmental Scientist

Enclosure

RECEIVED  
APR 10 2017  
12:50  
JC

# ADEQ

ARKANSAS  
Department of Environmental Quality

## NOTICE OF INTENT NPDES GENERAL PERMIT ARG750000 OPERATORS DISCHARGING CAR/TRUCK WASH FACILITIES WASHWATER

The attached form can be used by all persons desiring coverage under NPDES general permit ARG750000 (Operators Discharging Car/Truck Wash Facilities Washwater). The form should be completed and submitted to this Department in accordance with Part 1.4.3 of the general permit.

Be sure to read the Permit No. ARG750000. It describes what constitutes coverage under this permit, effluent requirements, discharge limitations, and other standard conditions that are applicable to this permit. A copy of the permit, fact sheet and other information for this permit can be obtained from the Department's website: [http://www.adeq.state.ar.us/water/branch\\_permits/general\\_permits/default.htm](http://www.adeq.state.ar.us/water/branch_permits/general_permits/default.htm)

If you have any questions concerning the ARG750000 permit information or Notice of Intent, please contact the General Permits Section of the Water Division at (501) 682-0623.

### REMEMBER THE FOLLOWING:

1. The Notice of Intent (NOI) must be complete. Please do not leave any question blank; use "NA" if a question is not applicable. Outfall information must be completed; it cannot be blank or "NA".
2. MSDS sheets for chemicals used at the facility must be submitted.
3. A map showing the location of the discharge points must be attached to the Notice of Intent at the time of submission.
4. A \$200.00 Check payable to ADEQ (Re: ARG750000).
5. A Disclosure form. Arkansas Code Annotated Section 8-1-106 requires that all applicants for the issuance or transfer of any permit, license, certification or operational authority issued by the Arkansas Department of Environmental Quality (ADEQ) file a disclosure statement with their applications. The filing of a disclosure statement is mandatory. No application can be considered complete without one. A new disclosure statement must be submitted even if one is already on file with the Department. The form may be obtained from ADEQ web site at: [http://www.adeq.state.ar.us/disclosure\\_stmt.pdf](http://www.adeq.state.ar.us/disclosure_stmt.pdf).

Please call the following number if you have any questions on this Form:

<u>Topic</u>	<u>Contact person</u>	<u>Phone Number</u>
Area Map and USGS Hydrologic Unit Code	Department of the Interior United States Geological Survey	(501)296-1877
Domestic Drinking Water Supply Intake	Department of Health	(501)661-2623
General Information	Permits Branch	(501)682-0623

WATER DIVISION  
5301 NORTHSORE DRIVE / NORTH LITTLE ROCK, ARKANSAS 72118  
PHONE 501-682-0623 / FAX 501-682-0880  
[www.adeq.state.ar.us](http://www.adeq.state.ar.us)

ARKANSAS DEPARTMENT OF ENVIRONMENTAL QUALITY  
NOTICE OF INTENT  
CAR/TRUCK WASH FACILITIES  
NPDES GENERAL PERMIT ARG750000

Application Type: New  Renewal  (Permit # ARG75 \_\_\_\_\_)

I. PERMITTEE/OPERATOR INFORMATION

Permittee (Legal Name): Asphalt Products, LLC Operator Type:  
Permittee Mailing Address: 505 West Dixon Road  State  Partnership  
Permittee City: Little Rock  Federal  Corporation\*  
Permittee State: AR Zip: 72206  Sole Proprietorship/Private  
Permittee Telephone Number: (501) 374-1557 \*State of Incorporation: AR  
Permittee Fax Number: (501) 374-8314 The legal name of the Permittee must be  
Permittee E-mail Address: Troy.robertson@redstone-cg.com identical to the name listed with the Arkansas

II. INVOICE MAILING INFORMATION

Invoice Contact Person: Troy Robertson City: Little Rock  
Invoice Mailing Company: Asphalt Products, LLC State: AR Zip: 72206  
Invoice Mailing Address: 505 West Dixon Road Telephone: (501)374-1557

III. FACILITY INFORMATION

Facility Name: Asphalt Products, LLC Facility Contact Person: Troy Robertson  
Physical Address: 505 West Dixon Road Telephone Number: (501) 374-1557  
Directions to Facility: I30 South to I 530 to Dixon Rd Exit. Dixon Road east to left at 505 west Dixon road  
Facility County: Pulaski Facility City, State & Zip: Little Rock AR, 72296  
Facility Latitude: 34 Deg 40 Min 13.70 Sec Facility Longitude: 92 Deg 16 Min 09.05Sec

IV. DISCHARGE INFORMATION

Outfall Number: 001 Flow: 200 gpd (Gallons per Day)  
Stream Segment: 3C Hydrologic Basin Code: 1110207  
Outfall Latitude: 34 Deg 40 Min 10.59Sec Outfall Longitude: 92Deg 15 Min 55.11Sec  
Type of Treatment: Oil water separator  
Chemicals used in the process: none  
Please include the MSDS sheets.  
Is detergent or chemical used  
that contains: Phosphorus:  Yes  No Surfactants:  Yes  No  
Receiving Stream: Unnamed Tributary to Fish Creek, Thence Big lake, Thence Pennington Bayou, thence Arkansas River

V. FACILITY PERMIT INFORMATION

NPDES Individual Permit Number (If Applicable): AR00  
NPDES General Permit Number (If Applicable): ARG  
State Construction Permit Number: \_\_\_\_\_  
NPDES General Construction Stormwater Permit Number (If Applicable): ARR15

**VI. OTHER INFORMATION:**

Additional Location Description \_\_\_\_\_  
 Additional Comments: \_\_\_\_\_  
 Consultant Contact Name: Jeremy Stehle  
 Consultant Email Address: ECCI  
13000  
Cantrell Little  
 Consultant Address: Road City: Rock State: AR Zip: 72223  
 Consultant Phone Number: (501) 975-8100 Consultant Fax Number: (501) 075-6789

**VII. CERTIFICATION OF OPERATOR**

"I certify that, if this facility is a corporation, it is registered with the Secretary of the State of Arkansas. I certify that the cognizant official designated in this Application is qualified to act as a duly authorized representative under the provisions of 40 CFR 122.22(b). If no cognizant official has been designated, I understand that the Department will accept reports signed only by the Applicant. I certify under penalty of law that this document and all attachments were prepared under my direction or supervision in accordance with a system designed to assure that qualified personnel properly gather and evaluate the information submitted. Based on my inquiry of the person or persons directly responsible for gathering the information, the information submitted is, to the best of my knowledge and belief, true, accurate, and complete. I am aware that there are significant penalties for submitting false information, including the possibility of fine and imprisonment for knowing violations."

Responsible Official Printed Name: Troy Robertson Title: Operations Manager  
 Responsible Official Signature: *Troy Robertson* Date: 4/7/2017  
 Responsible Official Email: troy.robertson@redstone-cg.com  
 Cognizant Official Printed Name: \_\_\_\_\_ Title: \_\_\_\_\_  
 Cognizant Official Signature: \_\_\_\_\_ Telephone: \_\_\_\_\_  
 Cognizant Official Email: \_\_\_\_\_

**X. PERMIT REQUIREMENT VERIFICATION**

Please check the following to verify completion of permit requirements. If you answer "NO" to any of questions below the application will be considered incomplete and cause a delay in the permitting process.

	Yes	No	
Submittal of Complete NOI?	<input checked="" type="checkbox"/>	<input type="checkbox"/>	
Submittal of Required Permit Fee?	<input checked="" type="checkbox"/>	<input type="checkbox"/>	New Permittees Only Check Number: _____
Submittal of Site Map?	<input checked="" type="checkbox"/>	<input type="checkbox"/>	
Submittal of Disclosure Statement?	<input checked="" type="checkbox"/>	<input type="checkbox"/>	
Industrial Operator's License Number:	<u>011578</u>		

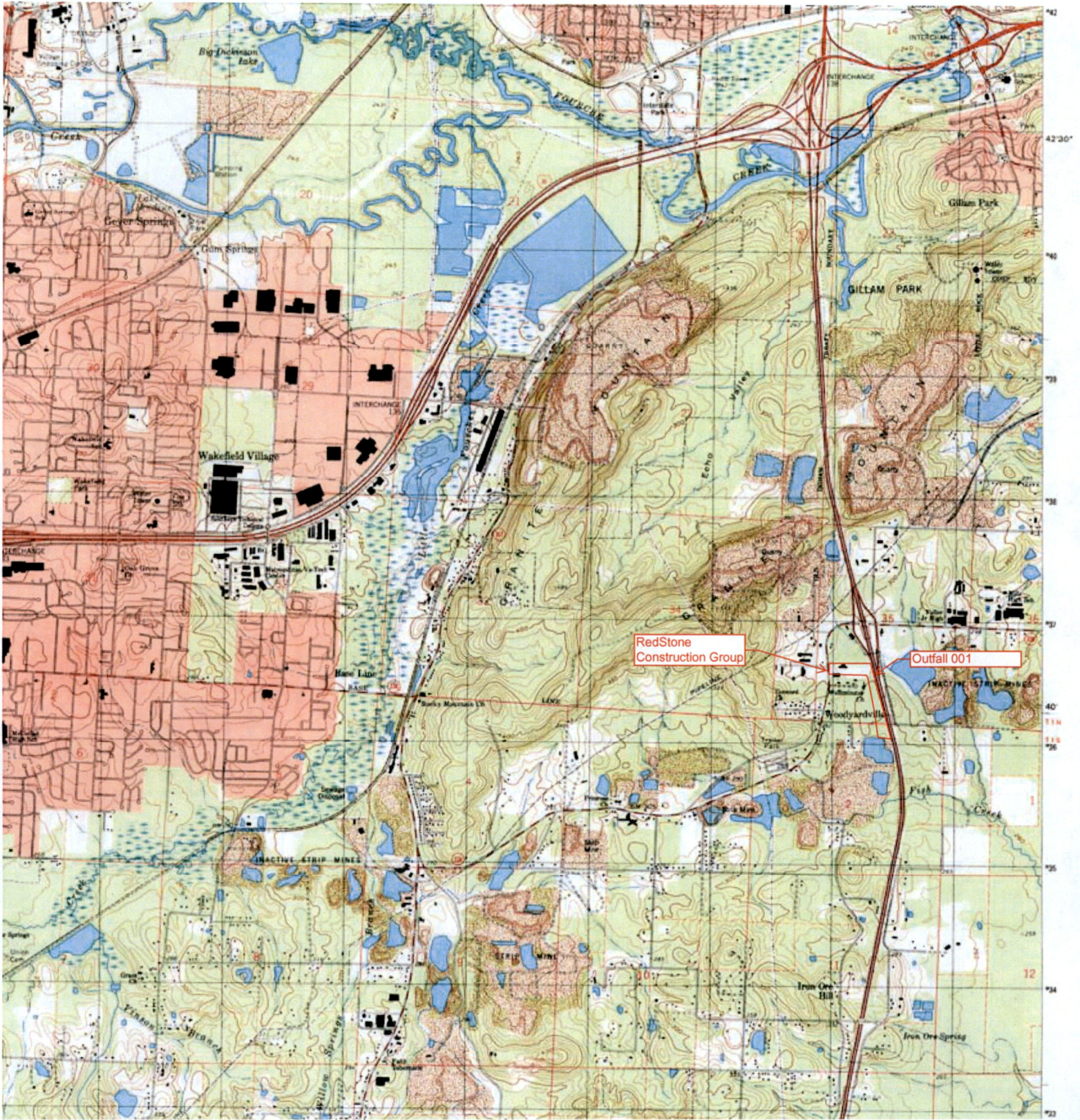

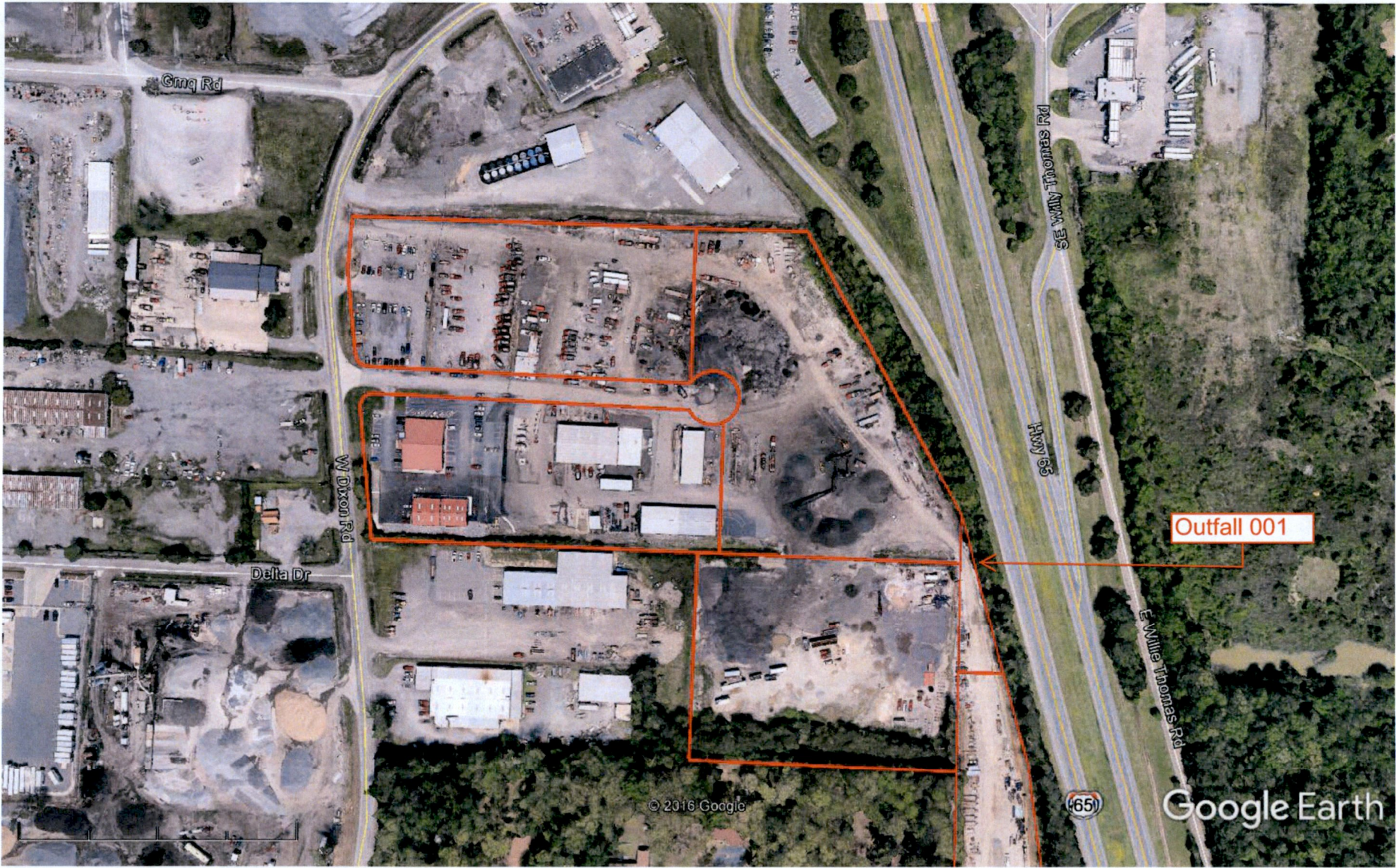

Google Earth

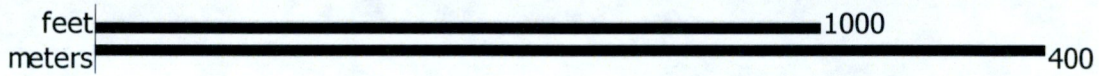





Google Earth

feet  
km

