

R L H, Inc.
SANITATION SERVICE
1305 E. 16th
Mountain Home, Arkansas 72653
PHONE (501) 425-3213

February 18, 1987

REC

2/23/87

25950

Baxter County Soil Conservation District
U.S. Soil Conservation Service
Room 210
200 East 8th Street
Mountain Home, AR 72653

Re: SCS Soils Report
Preliminary Permit Application
Proposed R-L-H Sanitary Landfill No. 3
1950 Acres in/adjoining Sections 25 & 36
T-21-N, R-14-W
Baxter County, Arkansas

Gentlemen:

Pursuant to the solid waste disposal permitting requirements of the Arkansas Department of Pollution Control and Ecology (ADPC&E), please consider this a formal request for a soils report on 1950 acres of land in northern Baxter County. A specific legal description of the property is enclosed. A pre-application for the establishment of a sanitary landfill operation on the property has been filed with ADPC&E, and they have scheduled a pre-site inspection to begin on March 3rd.

The proposed landfill will consist of a trench type operation along the tops and sides of selected ridges. The potential landfill areas are shown on an enclosed map. These potential areas encompass about 380 acres out of the total 1950 acres.

Please feel free to call if there are any questions. Your assistance in this matter is appreciated.

Yours very truly,

R-L-H, Inc.

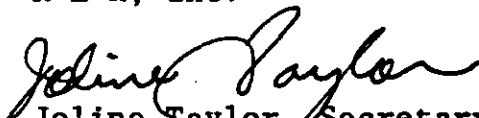
Joline Taylor, Secretary

Encl. (3)

SITE DESCRIPTION

PROPOSED R-L-H SANITARY LANDFILL NO. 3

THREE BROTHERS VICINITY

BAXTER COUNTY, ARKANSAS

JANUARY 1987

<u>Township- North</u>	<u>Range- West</u>	<u>Section</u>	<u>Description</u>	<u>Approximate Acreage</u>	<u>Total Acreage in S-T-#</u>
21	13	30	NW1/4 N1/2 SW1/4	160 80	240 Acres in 30-21-13
21	14	24	S1/2 SE1/4	80	80 Acres in 24-21-14
21	14	25	NE1/4 S1/2	160 320	480 Acres in 25-21-14
21	14	26	SE1/4 SE1/4 SW1/4 Part of NE1/4 SW1/4 lying South & East of County Road	160 40 30	230 Acres in 26-21-14
21	14	35	NE1/4 NW1/4 NE1/4 N1/2 SE1/4	40 160 80	280 Acres in 35-21-14
21	14	36	All	640	640 Acres in 36-21-14
TOTAL				1,950 Acres, more or less	

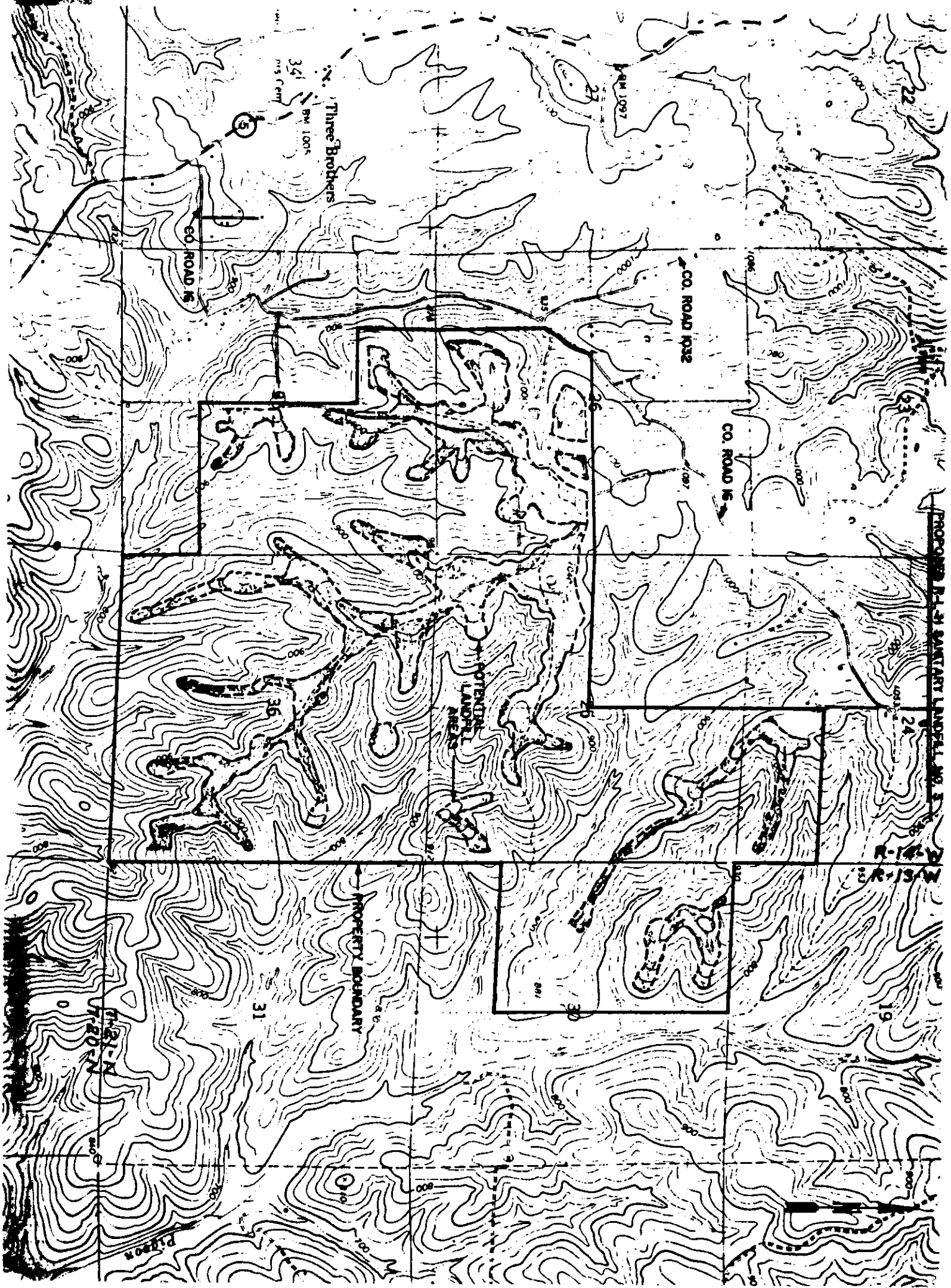

PROPOSED P. 21 SANITARY LANDL. NO. 2

PROPOSED LANDFILL SITE

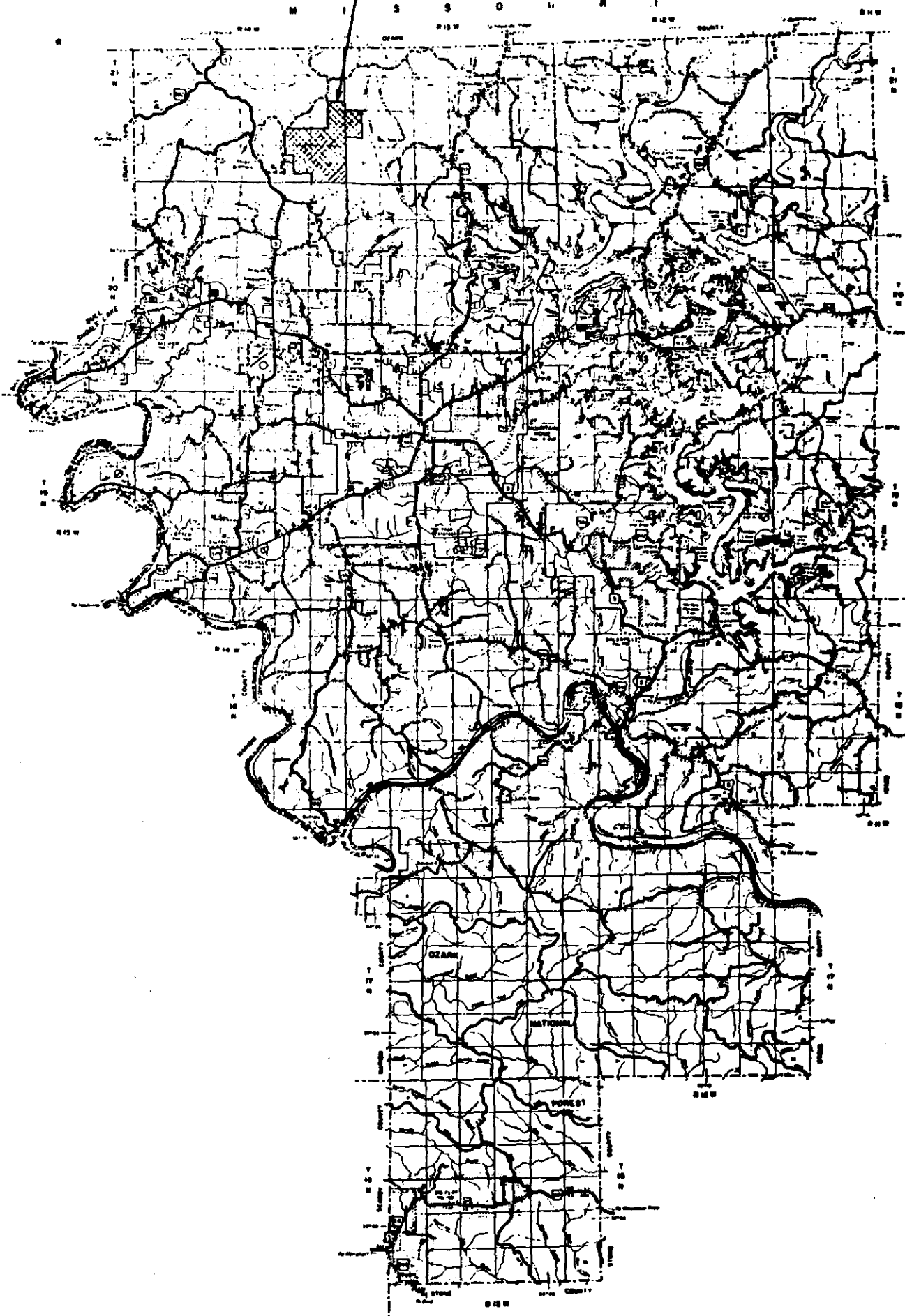

BAXTER COUNTY, ARKANSAS

ARKANSAS GAME AND FISH COMMISSION
February 18, 1987

MEMORANDUM TO: Tony Morris, Geologist
Pollution Control & Ecology

FROM: Jane Rice, Biologist *Jane Rice*
River Basins Section

RE: Proposed solid waste landfill site

Your memorandum of February 6, 1987 to Director Steve Wilson was referred to me for reply.

We have had the opportunity to conduct a preliminary review of the site proposed for a landfill in Baxter County and expect that adverse environmental consequences will be minimal. Therefore, we have no objection to this project provided adequate precautions are taken by the applicant to prevent any toxic runoff or leachate from entering the associated Pigeon Creek, Hutch Creek and Lake Norfolk.

The opportunity to review these projects is appreciated.

JR:ac

cc: Scott Henderson

ARKANSAS DEPARTMENT OF POLLUTION CONTROL AND ECOLOGY
 8001 National Drive
 Little Rock, Arkansas 72209
 Permits Branch 562-7444

REV.
 2/4/87
 SW

PRE-APPLICATION
 SOLID WASTE DISPOSAL PERMIT
 (Sanitary Landfill)

This is notification of intent to apply for a solid waste disposal permit. A final application completed in accordance with the attached instructions must be submitted before a permit can be issued.

1. Classification of proposed landfill (see Section II.P. of the Solid Waste Management Code) "Class I" Sanitary Landfill
2. Applicant's Name R-L-H, Inc. Phone No. (501) 425-3213
 Address 1305 E. 16th Street, Mountain Home, Arkansas 72653
3. Property Owner's Name R-L-H, Inc. Phone No. (501) 425-3213
 Address 1305 E. 16th Street, Mountain Home, Arkansas 72653
4. Land is to be leased _____, rented _____, owned XXX, (check one).
5. Purpose of the landfill (area and/or towns to be served, etc.) Disposal of municipal solid waste from the City of Mountain Home, Arkansas and the surrounding area, including Baxter and eastern Marion County, Arkansas and southern Ozark County, Missouri.
6. Zoning Regulations restricting use of the site None
7. Total population served (if landfill is for commercial use) Approximately 40,000
8. Site geographic location approval (see Section IV of the Solid Waste Management Code) check one:

Local government approval of site geographic location as indicated in attached documentation. (Class I and II).
 (Location to be presented at Baxter County Quorum Court meeting of 2-3-87.)

Documentation that location is approved due to expiration of 60 day response time limit is attached (Class I and II).

Application is for Class III or Class IV sanitary landfill and documentation of local government notification 20 days prior to date of this pre-application is attached.

9. General location Approximately 1.5 miles east of the community of Three Brothers, Arkansas and east of County Road 16. (See remarks section below.)
10. Site legal description Section 36 and part of Sections 24, 25, 26 & 35, all in T-21-N, R-14-W, and part of Section 30, T-21-N, R-13-W, all in Baxter County, Arkansas. See attached legal description. _____ acreage 1,950 acres m/1
11. Name of proposed facility R-L-H Sanitary Landfill No. 3
12. Nature of waste to be received Non-hazardous residential, commercial, and industrial solid wastes generated within the service area of the landfill.

13. Attach the following information:

- a) Original topographic map with proposed acreage clearly delineated. A USGS Quadrangle map can be obtained from:

Arkansas Geological Commission
3815 West Roosevelt Road
Little Rock, Arkansas 72204

- b) Documentation of Assurance that the permit applicant has the legal authority to use the lands for a disposal facility.
- c) Copy of local governmental approval as specified in No. 8 above.
- d) Pre-application fee (\$150.00).

Remarks: From Mountain Home, take Highway 5 north 11.5 miles to County Road 16. Take County Road 16 east and north 1.6 miles to its junction with County Road 1032. The site lies to the east and south of this junction.

Name of Applicant Bobby C. Robbins Title President

Signature of Applicant  Date 1/26/87

SITE DESCRIPTION

PROPOSED R-L-H SANITARY LANDFILL NO. 3

THREE BROTHERS VICINITY

BAXTER COUNTY, ARKANSAS

JANUARY 1987

<u>Township- North</u>	<u>Range- West</u>	<u>Section</u>	<u>Description</u>	<u>Approximate Acreage</u>	<u>Total Acreage in S-T-R</u>
21	13	30	NW1/4 N1/2 SW1/4	160 80	240 Acres in 30-21-13
21	14	24	S1/2 SE1/4	80	80 Acres in 24-21-14
21	14	25	NE1/4 S1/2	160 320	480 Acres in 25-21-14
21	14	26	SE1/4 SE1/4 SW1/4 Part of NE1/4 SW1/4 lying South & East of County Road	160 40 30	230 Acres in 26-21-14
21	14	35	NE1/4 NW1/4 NE1/4 N1/2 SE1/4	40 160 80	280 Acres in 35-21-14
21	14	36	All	640	640 Acres in 36-21-14
TOTAL				1,950 Acres, more or less	

PROPOSED LANDFILL SITE

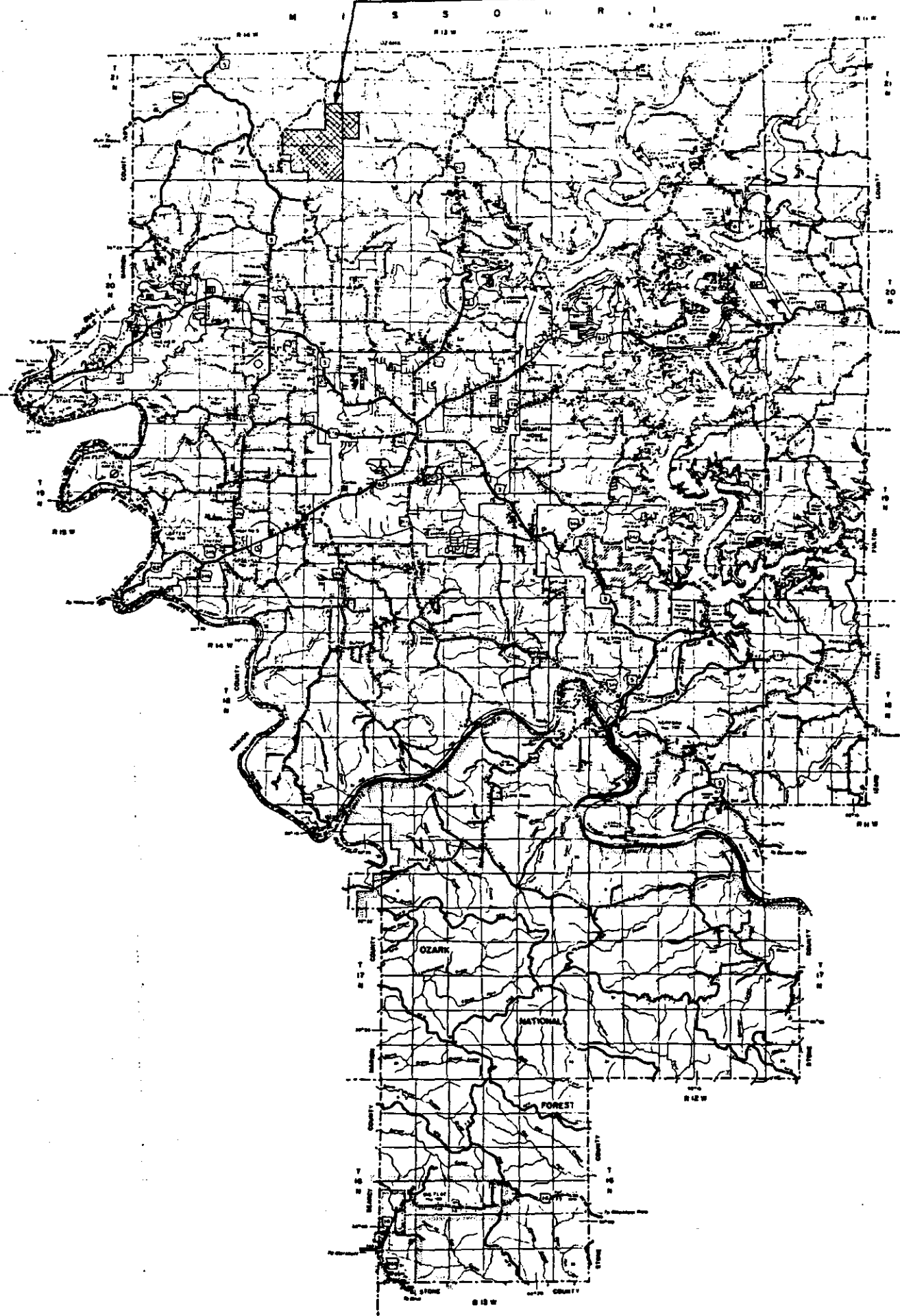

BAXTER COUNTY, ARKANSAS



STATE OF ARKANSAS
 DEPARTMENT OF POLLUTION CONTROL AND ECOLOGY
 8001 NATIONAL DRIVE, P.O. BOX 9583
 LITTLE ROCK, ARKANSAS 72209

Jane Schwartz

PHONE: (501) 562-7444

Permit Fee
 Invoice

R-L-H, INC.
 1305 E. 16TH STREET
 MOUNTAIN HOME AR 72653

Invoice No. 08493

INITIAL PERMIT FEE FOR R-L-H, INC.

DATE: FEBRUARY 6, 1987

CSN: 03-0051

CATEGORY: SOLID WASTE FEE CODE: A DESCRIPTION: CLASS I SANITARY LANDFILL

INITIAL PERMIT FEE DUE: \$150.00

*Jane - this
 is your
 bill copy.
 Received
 150.00 on this
 date.
 TH*

PLEASE: MAKE CHECK OR MONEY ORDER PAYABLE TO ADPCE
 WRITE INVOICE NUMBER (SHOWN AT TOP OF THIS INVOICE) ON THE CHECK
 MAIL TO ADPCE AT ADDRESS ABOVE, MARKED "ATTN: BUSINESS OFFICE"
 RETURN YELLOW COPY WITH PAYMENT (MARK ANY CHANGES ON THE YELLOW COPY)

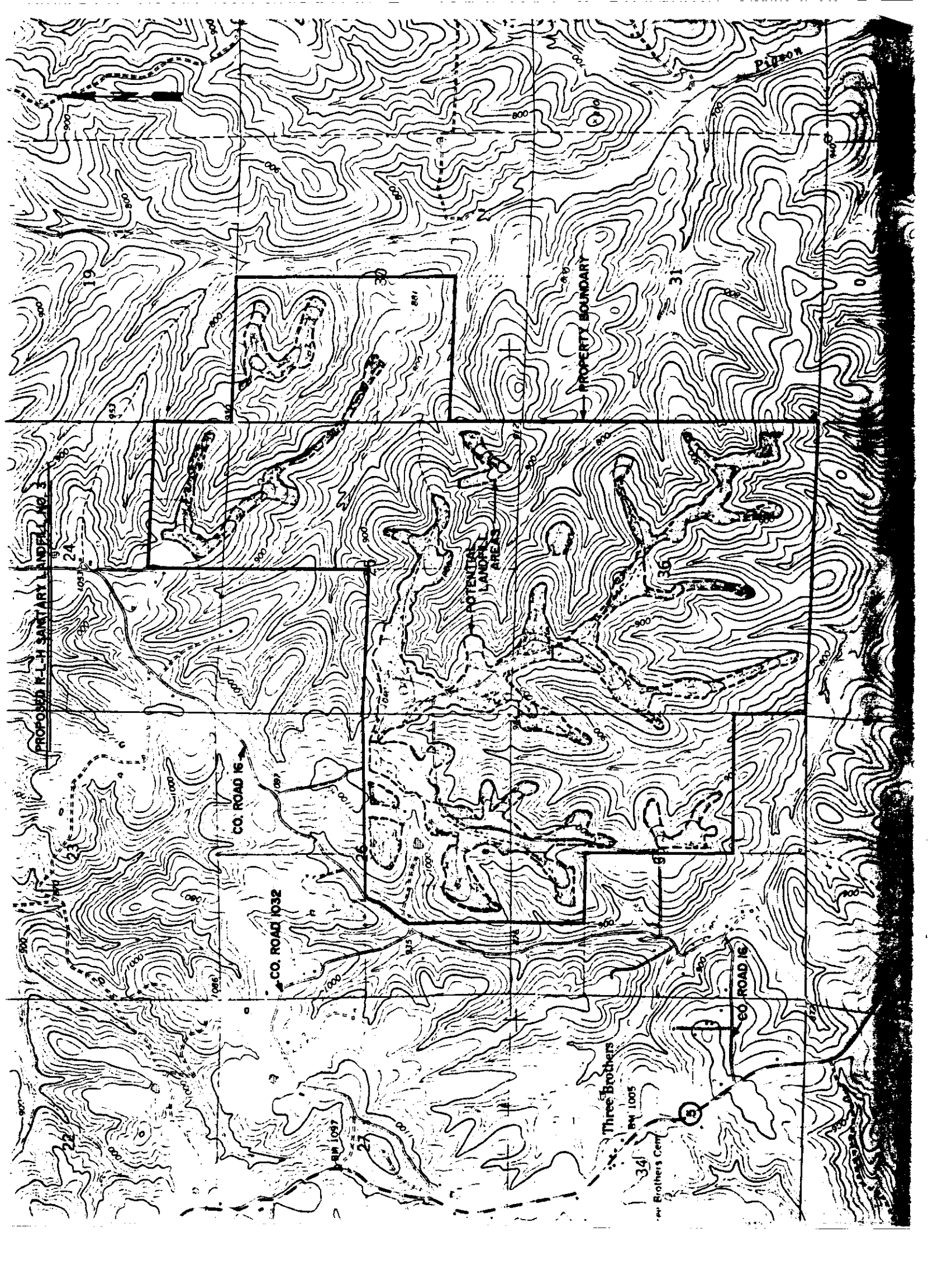

PROPOSED K-L-H SANITARY LANDFILL NO. 3

CO. ROAD 1032

CO. ROAD 1033

CO. ROAD 1034

CO. ROAD 1035

CO. ROAD 1036

CO. ROAD 1037

CO. ROAD 1038

CO. ROAD 1039

CO. ROAD 1040

CO. ROAD 1041

CO. ROAD 1042

CO. ROAD 1043

CO. ROAD 1044

CO. ROAD 1045

CO. ROAD 1046

CO. ROAD 1047

CO. ROAD 1048

CO. ROAD 1049

CO. ROAD 1050

CO. ROAD 1051

CO. ROAD 1052

CO. ROAD 1053

CO. ROAD 1054

CO. ROAD 1055

CO. ROAD 1056

CO. ROAD 1057

CO. ROAD 1058

CO. ROAD 1059

CO. ROAD 1060

CO. ROAD 1061

CO. ROAD 1062

CO. ROAD 1063

CO. ROAD 1064

CO. ROAD 1065

CO. ROAD 1066

CO. ROAD 1067

CO. ROAD 1068

CO. ROAD 1069

CO. ROAD 1070

CO. ROAD 1071

CO. ROAD 1072

CO. ROAD 1073

CO. ROAD 1074

CO. ROAD 1075

CO. ROAD 1076

CO. ROAD 1077

CO. ROAD 1078

CO. ROAD 1079

CO. ROAD 1080

CO. ROAD 1081

CO. ROAD 1082

CO. ROAD 1083

CO. ROAD 1084

CO. ROAD 1085

CO. ROAD 1086

CO. ROAD 1087

CO. ROAD 1088

CO. ROAD 1089

CO. ROAD 1090

CO. ROAD 1091

CO. ROAD 1092

CO. ROAD 1093

CO. ROAD 1094

CO. ROAD 1095

CO. ROAD 1096

CO. ROAD 1097

CO. ROAD 1098

CO. ROAD 1099

CO. ROAD 1100

CO. ROAD 1101

CO. ROAD 1102

CO. ROAD 1103

CO. ROAD 1104

CO. ROAD 1105

CO. ROAD 1106

CO. ROAD 1107

CO. ROAD 1108

CO. ROAD 1109

CO. ROAD 1110

CO. ROAD 1111

CO. ROAD 1112

CO. ROAD 1113

CO. ROAD 1114

CO. ROAD 1115

CO. ROAD 1116

CO. ROAD 1117

CO. ROAD 1118

CO. ROAD 1119

CO. ROAD 1120

CO. ROAD 1121

CO. ROAD 1122

CO. ROAD 1123

CO. ROAD 1124

CO. ROAD 1125

CO. ROAD 1126

CO. ROAD 1127

CO. ROAD 1128

CO. ROAD 1129

CO. ROAD 1130

CO. ROAD 1131

CO. ROAD 1132

CO. ROAD 1133

CO. ROAD 1134

CO. ROAD 1135

CO. ROAD 1136

CO. ROAD 1137

CO. ROAD 1138

CO. ROAD 1139

CO. ROAD 1140

CO. ROAD 1141

CO. ROAD 1142

CO. ROAD 1143

CO. ROAD 1144

CO. ROAD 1145

CO. ROAD 1146

CO. ROAD 1147

CO. ROAD 1148

CO. ROAD 1149

CO. ROAD 1150

CO. ROAD 1151

CO. ROAD 1152

CO. ROAD 1153

CO. ROAD 1154

CO. ROAD 1155

CO. ROAD 1156

CO. ROAD 1157

CO. ROAD 1158

CO. ROAD 1159

CO. ROAD 1160

CO. ROAD 1161

CO. ROAD 1162

CO. ROAD 1163

CO. ROAD 1164

CO. ROAD 1165

CO. ROAD 1166

CO. ROAD 1167

CO. ROAD 1168

CO. ROAD 1169

CO. ROAD 1170

CO. ROAD 1171

CO. ROAD 1172

CO. ROAD 1173

CO. ROAD 1174

CO. ROAD 1175

CO. ROAD 1176

CO. ROAD 1177

CO. ROAD 1178

CO. ROAD 1179

CO. ROAD 1180

CO. ROAD 1181

CO. ROAD 1182

CO. ROAD 1183

CO. ROAD 1184

CO. ROAD 1185

CO. ROAD 1186

CO. ROAD 1187

CO. ROAD 1188

CO. ROAD 1189

CO. ROAD 1190

CO. ROAD 1191

CO. ROAD 1192

CO. ROAD 1193

CO. ROAD 1194

CO. ROAD 1195

CO. ROAD 1196

CO. ROAD 1197

CO. ROAD 1198

CO. ROAD 1199

CO. ROAD 1200

POTENTIAL LANDFILL AREAS

PROPERTY BOUNDARY

Pigeon

Three Brothers

BN 1005

Three Brothers Cem

34

5