

INSTRUCTIONS AND PROCEDURES FOR SUBMITTING A PRE-APPLICATION FOR A SOLID WASTE DISPOSAL FACILITY

**ARKANSAS DEPARTMENT OF ENVIRONMENTAL QUALITY
SOLID WASTE MANAGEMENT DIVISION
5301 NORTSHORE DRIVE
NORTH LITTLE ROCK, ARKANSAS 72118
ENFORCEMENT: (501) 682-0595
PROGRAMS: (501) 682-0594
TECHNICAL: (501) 682-0601
FAX: (501) 682-0611**

Authority: Act 237 of the 1971 Arkansas Legislative Session, as amended, makes it unlawful to construct, install, alter, modify, use, or operate any solid waste disposal facility or disposal site without a permit from the Department. Regulation 22 requires that applicants submit a pre-application for a proposed facility prior to submitting a permit application.

GENERAL INSTRUCTIONS

1. Before completing an application or pre-application for a disposal facility, the applicant should familiarize themselves with the statutory and regulatory requirements for permitting, constructing and operating the facility. This would include Arkansas Code Annotated §§ 8-6-201 et. seq., Arkansas Pollution Control and Ecology Commission, Regulations 8, 9, and 22, as well as other applicable federal, state, and local rules and regulations.

2. A pre-application differs from an application in that it primarily provides an opportunity for the Department and the applicant to investigate the suitability of the site for a proposed use and identify any limitations of the site for that use before the applicant invests in costly studies and preparation of permit application documents.

3. Completed applications shall be mailed to:

Arkansas Department of Environmental Quality
Attn: Solid Waste Management Division
5301 Northshore Drive
North Little Rock, AR 72118

Inquiries may be directed by telephone to (501) 682-0601 or by fax to 682-0611.

4. A person may not commence construction of a facility until the Director has issued a final permit decision.

5. Pre-applications that are not administratively complete (see below) may not be accepted by the Department.

PROCEDURAL INFORMATION

1. The applicant may request a meeting with the Department prior to submitting a pre-application to discuss technical and procedural requirements and other matters.
2. If the Department determines that the pre-application is not administratively complete, it will notify the applicant of its findings and may, at its option, return the pre-application for revision.
3. The Department shall schedule a public meeting at a suitable location near the proposed solid waste disposal site for applicants submitting an administratively complete Class 1 or 3C pre-application. The primary purpose of the public meeting will be to inform and answer questions from concerned citizens. Public meetings may be scheduled in a similar manner for other disposal facilities at the discretion of the Department.
4. For all disposal facilities, the Department will schedule a preliminary site investigation with the applicant to determine if the site is suitable for development. The Department may notify interested local, regional, state, and federal authorities to take part in or attend the investigation.
5. The applicant will bear the burden of furnishing all necessary equipment and manpower to gain access to the site, dig test pits, and otherwise complete the preliminary site investigation.
6. The Department shall provide its findings and results of the preliminary site investigation to the applicant. Any site limitations identified in the preliminary site investigation report shall be addressed in any subsequently submitted permit application.
7. The Director may make a decision to deny the permit for the facility based on location restrictions, the pre-application, the findings of the preliminary site investigation, preliminary geotechnical report, the applicant's response to the preliminary site investigation and other relevant data. A decision to deny the permit will be announced in accordance with the requirements of Regulation 8 and will be appealable to the Commission in accordance with the provisions of that regulation.

PRE-APPLICATION INSTRUCTIONS

Part I. Facility Type - The applicant should check the class of facility for which the pre-application is being submitted. The applicant may check more than one box if the pre-application includes more than one class of disposal, such as where a Class 1 landfill is proposed in combination with a Class 4 landfill. Additional pre-application fee will be required if more than one box is checked.

Parts II, III & IV. - Facility, Applicant, Owner - The name and address of the facility, applicant, and owner must be provided. The applicant must be the owner or operator of the facility and if the applicant does not perform both roles, the other party also must be identified.

Part V. Site Location - The proposed site must be described both in terms of a legal description and location referenced to common highways or landmarks and provide the type of access from dedicated public roads. Any deeds, leases, easements, licenses, etc. demonstrating ownership or control or providing access to the site should be described and included as an attachment to the pre-application.

Such a description might contain the following type of information:

"3 miles south of Anytown, Arkansas on State Highway 4000, then east on Anywhere County Road 29 for 1 mile, to the second private drive on the north side of the road east of the Tri-County Water tank. The applicant has obtained a license to use this private drive to access the site which is located approximately 1/4 mile down this private road."

Information on the site and area drainage characteristics should also be provided.

Such a description might contain the following type of information:

"Drainage across the site is generally toward the north and northeast, emptying into an unnamed tributary to Pristine Creek which runs southeast to northwest approximately 1/2 mile from the northern boundary of the site. Pristine Creek eventually empties into Clearwater River approximately 2 miles northwest of the site."

The applicant should provide information on the number of houses or dwellings within 2 miles of the site and how that information was determined. In most cases, this data can be determined from available maps and well logs, and verified by a field survey. Information on the nature and type of waste should also be provided. This information will usually include origins, amounts, seasonal variations, intermediate processing steps, potential end markets, and other data that is relevant to the proposed facility.

Part VI. Required Attachments - The required attachments are those necessary along with the properly completed pre-application form to be considered administratively complete. In order to provide for a timely, efficient review, it is recommended that these materials be submitted in an organized manner and indexed for easy reference.

All disposal facility pre-applications should include the following:

- Completed pre-application form;
- Pre-application fee in accordance with current fee schedule;
- Disclosure statement (Not required for governmental entities including federal, state, county, municipal, and regional solid waste authorities);
- A 7.5 minute quadrangle map showing the location of the facility property including disposal facility boundaries, area dwellings and water supplies;
- Documentation on whether the selected site is in conformance with the applicable airport safety, floodplain, wetlands, and separation distances location restrictions;
- Assurance in the form of a deed, lease, option, license, or other document that the permit applicant has the legal authority to enter the lands for purposes of performing site investigations and studies;
- Local authority and host community approval if required by Section 22.203, 22.204 or 22.205;
- A preliminary report providing data on site soil conditions, site and area geologic conditions, plus information on site and area hydrogeological conditions including area aquifers;
- Disposal facility pre-applications for other than a Class 3N facility should also include a Certificate of Need from the appropriate Regional Solid Waste District Management Board. Class 3N disposal facility pre-applications shall include the required notification to the Regional Solid Waste Management Board.
- Notification to Regional Solid Waste Management District and to local city or county with jurisdiction over the proposed site if required and any required responses from zoning commissions, planning commissions or other land-use authorities as required by 22.203, 22.204 or local law or ordinance.
- Proof of ownership of the facility or proof of ownership and a property executed Right of Entry form from the property owner where the facility is located must be provided.

Part VII. Certification - The pre-application shall be signed by the applicant or an authorized person as defined in Section 22.301(h) and signed by the professional consultant as required by 22.301(i).

SOLID WASTE DISPOSAL FACILITY PRE-APPLICATION FORM

ARKANSAS DEPARTMENT OF ENVIRONMENTAL QUALITY
SOLID WASTE MANAGEMENT DIVISION
5301 NORTSHORE DRIVE
NORTH LITTLE ROCK, AR 72118

Pursuant to Section 22.302 of Regulation 22, Solid Waste Management, applicants for new solid waste disposal facilities as well as expansions to the currently permitted disposal area shall prepare and submit a pre-application before preparing detailed design drawings, narratives, or extensive geologic investigations.

I. FACILITY TYPE

(Check the one that applies)

SOLID WASTE DISPOSAL FACILITY

_____ Class 1 _____ Class 4 _____ Class 3C XX Class 3N _____ Class 3T

II. FACILITY IDENTIFICATION

Facility Name: Sloan Valve

Facility Location: 2719 Business Highway 33

Augusta, Woodruff County, Arkansas, 72006

Site Manager: Craig Parsley, Plant General Manager

Street Address: 2719 Business Highway 33

City: Augusta State: AR Zip: 72006

County: Woodruff Telephone Number: 870-347-2502 Fax Number: _____

Section/Township/Range: _____

Northeast Quarter of Section 6, Township 7 North, Range 3 West

Longitude: -91.346180 Latitude: 35.268415

Facility Is: New _____ Existing XX

Narrative Description of Project: (Include any special design considerations);

AFIN: 74-00029, Current Permit: 0235-SR-1

Please see the attached narrative description of this project immediately following
the signature page.

III. APPLICANT IDENTIFICATION

Name of Applicant: Sloan Valve
Address of Applicant: 2719 Business Highway 33
City: Augusta State: AR Zip: 72006
Telephone Number: 870-347-2502 Fax Number: _____

Is the applicant the Property Owner? ☒ Yes ☐ No If no, please fill out Section IV.

IV. OWNER IDENTIFICATION

Name of Property Owner: Sloan Valve
Address of Property Owner: 10500 Seymour Avenue
City: Franklin Park State: IL Zip: 60131
Property Owner Telephone Number: _____ Fax Number: _____

V. SITE LOCATION

Location of property referenced to known landmarks describing access roads to site: _____
The property is located at the southwest corner of Arkansas Business Highway 33
South and Highway 33 South approximately 0.5 to 0.75 miles east of the City of
Augusta, in Woodruff County.

Describe site and area drainage: The site is generally flat with drainage in all directions.
Please refer to the topographic survey of the proposed landfill site in Attachment B.
Please see the USGS 7.5 minute topo maps in Attachment D for streams, rivers and creeks.

Houses/Dwellings within 2 miles of site & method used to determine: _____
Please refer to the radius map generated using Google Earth Pro included in
Attachment H.

Water supplies within 2 miles of site & method used to determine: Please refer to Attachment I
for information obtained from the Arkansas Water Well Construction Commission.

Describe the nature and type of waste the facility will dispose: _____

Please refer to the attached narrative directly following the signature page.

VI. REQUIRED ATTACHMENTS

- Completed pre-application form;
- Pre-application fee in accordance with current fee schedule;
- Disclosure statement (Not required for governmental entities including federal, state, county, municipal, and regional solid waste authorities);
- A 7.5 minute quadrangle map showing the location of the facility property including disposal facility boundaries, area dwellings and water supplies;
- Documentation on whether the selected site is in conformance with the applicable airport safety, floodplain, wetlands, and separation distances location restrictions;
- Assurance in the form of a deed, lease, option, license, or other document that the permit applicant has the legal authority to enter the lands for purposes of performing site investigations and studies;
- Local authority and host community approval if required by Section 22.203, 22.204 or 22.205;
- A preliminary report providing data on site soil conditions, site and area geologic conditions, plus information on site and area hydrogeological conditions including area aquifers;
- Disposal facility pre-applications for other than a Class 3N facility should also include a Certificate of Need from the appropriate Regional Solid Waste District Management Board. Class 3N disposal facility pre-applications shall include the required notification to the Regional Solid Waste Management Board.
- Notification to Regional Solid Waste Management District and to local city or county with jurisdiction over the proposed site if required and any required responses from zoning commissions, planning commissions or other land-use authorities as required by 22.203, 22.204 or local law or ordinance.
- Proof of ownership of the facility or proof of ownership and a property executed Right of Entry form from the property owner where the facility is located must be provided.

VII. CERTIFICATION

To the best of my knowledge and belief, I certify the information provided in this pre-application is true and accurate:

APPLICANT

Craig A. Parsley

Digitally signed by Craig A. Parsley
Date: 2020.05.12 14:54:08 -05'00'

Craig Parsley
Plant General Manager

5/12/2020

Signature & Title

Printed Name

Date

ENGINEER/CONSULTANT

Cristopher
Proctor

Digitally signed by
Cristopher Proctor
Date: 2020.05.12 13:59:41
-05'00'

Cristopher Proctor, PE
Sr. Project Manager

5/12/2020

Signature & Title

Printed Name

Date

CONFIDENTIALITY: This application shall be available for public inspection, provided, however, that the Department shall not disclose, except to authorized persons, any information which the Director determines is entitled by law to protection as trade secrets without the consent of the applicant. Trade secrets shall not include the name and address of the applicant, nor any information necessary, as determined by the Director, for the public to evaluate the hazards associated with the proposed operation, nor any other information required by law to be available to the public.

PROPOSED NEW CLASS 3N LANDFILL

Narrative

Sloan Valve Company operates a brass foundry located in Augusta, Arkansas (Woodruff County). The facility produces multipurpose brass valve fittings (C84400 Alloy Brass). Ingots of metal along with other alloying materials are melted in furnaces until the metal is molten. The molten metal is then poured into silica sand castings to make various brass castings. Silica sand (also known as quartz sand, white sand or industrial sand – hereinafter referred to as sand) is used for the molding process because of its natural resistance to heat and expansion. Silica sand is made up of silicon dioxide (SiO₂) and the most common form of silicon dioxide is quartz, which is a chemically inert and relatively hard mineral. After pouring, the castings are allowed to cool for a period of time before the sand mold is removed. The sand and castings are separated and processed through the facility. The sand is reused as long as it meets quality control specifications; otherwise it is removed from the system and properly handled for disposal. The castings are processed through various operations (blasting, grinding, quality control, etc...) until it is placed on the shipping dock for delivery to the customer. Sloan Valve has a Foundry Materials Management Plan in place at the facility that is available for review upon request.

Sloan Valve currently operates a Class 3N landfill and leachate collection pond at the Sloan Valve facility located at 2719 Business Highway 33, Augusta, Woodruff County, Arkansas. The current landfill is reaching its storage capacity and Sloan Valve would like to keep moving forward with their plans for the citing and construction of a new landfill. The proposed new landfill would be located in the northeast corner of the property and just to the north of the recently constructed leachate collection pond.

The proposed new Class 3N landfill would be utilized exclusively for the disposal of spent/unusable foundry sand waste from the foundry operation. As described in the Foundry Materials Management Plan, foundry sand and casting sand are mixed with a treatment reagent to immobilize the leachable lead (Pb) and render the waste as non-hazardous prior to placement in the landfill. The landfill would not receive any waste from any outside sources. Any other waste streams (paper, wood, etc...) from the facility are collected and hauled off-site for disposal at a commercial landfill.

The waste foundry sand to be placed in the Class 3N landfill:

- Is inert (chemically inactive), inorganic mineral sand mined from the earth
- Is considered an earthen material
- Is non-combustible
- Is non-putrescible
- Does not attract disease vectors
- Does not produce an odor

PROPOSED NEW CLASS 3N LANDFILL

- Is not prone to generating blowing litter
- Does not biodegrade, therefore it does not produce a biodegradation leachate, nor does it produce methane gas
- Laboratory analytical results maintained by Sloan Valve indicate that the waste sand to be placed in the landfill is not characteristically hazardous, and
- All contact stormwater (aka leachate) generated in the active portion of the landfill will be collected and transferred to the current leachate collection pond currently permitted.

The Sloan Valve facility currently has fifteen (15) groundwater monitoring wells (MW-1 thru MW-14 and MW-2R). The first monitoring wells (MW-1 thru MW-4) were installed in August 1983 and the most recent monitoring wells (MW-13 and MW-14) were installed in November 2019.

There are currently five (5) monitoring wells located in the northeast portion of the Sloan Valve property at this time as follows:

- MW-7 located near the entrance to the Sloan Valve property and west of the proposed landfill area.
- MW-8 located in the northeast corner of the property and north of the proposed landfill area.
- MW-1 located north of the new leachate collection pond and south of the proposed landfill area.
- MW-13 located on the west side of the leachate collection pond and southwest of the proposed landfill area. And,
- MW-14 located on the east side of the leachate collection pond and south of the proposed landfill area.

Of these five wells, groundwater samples are collected from MW-1, MW-13 and MW-14. Additionally, water level information is obtained from all fifteen groundwater wells on the Sloan Valve property.

A review of the ADEQ regulations for Class 3 landfills identified the following.

- Regulation 22.508(a) Separation Distances and Buffer Zones
 1. Landfill shall not be within 500 feet of an existing well or water intake used as a drinking water source. *No known existing wells or water intakes are located within 500 feet of the proposed landfill.*
 2. Landfill shall not be within 300 feet of an existing dwelling not owned by the applicant. *No known dwellings are located within 300 feet of proposed landfill.*

PROPOSED NEW CLASS 3N LANDFILL

3. Landfill shall not be within 100 feet of property lines. *The proposed landfill is not within 100 feet of property lines.*

- Regulation 22.508(d) Proximity to Highways indicates that a landfill shall not be located within 1,000 feet of the nearest edge of right-of-way of any interstate, primary or other state highway unless the landfill is screened by natural objects, plantings, fences.... *The proposed landfill is within 1000 feet of Arkansas Business Highway 33. However, Sloan Valve is prepared to screen the landfill as allowed by this regulation.*

Proposed new landfill footprint: 4.2 acres

Estimated new landfill capacity: 80,000 cubic yards

Fill Rate (cubic yards) – including any required sequential closures	Approximate life (years)
2500	32
3500	22
4500	17.5
5500	14.5
6500	12

The proposed new landfill will be located in the northeast portion of the Sloan Valve property as shown on the site drawings included with this document.

Proposed construction and operation of the new landfill:
(detailed plans and drawings will be prepared and submitted with the permit application)

- Sloan Valve will be contracting with Anderson Engineering Consultants to perform a geotechnical and hydrogeological investigation for the proposed landfill location.
- The new landfill will be constructed and operated in accordance with Regulation 22.
- A new gravel access road(s) will be constructed to allow access to the landfill location for placement of waste in the landfill. The location for this access road will be presented in future plans.
- Leachate/contact stormwater from the new landfill will be contained in the new leachate collection pond recently constructed on the Sloan Valve property.

PROPOSED NEW CLASS 3N LANDFILL

- Stormwater/leachate management will be taken care of in the same manner that Sloan is currently handling the stormwater/leachate.
- The network of groundwater monitoring wells currently located on the subject property will be monitored and sampled in the same manner that Sloan is currently doing.

Background Information:

Site Description:

The Sloan Valve facility is a non-ferrous (copper-based alloy) foundry that produces multi-purpose valves, fittings and other castings for in house production and outside customers. The Sloan Valve Company facility is in the Northeast Quarter of Section 6, Township 7 North, Range 3 West, approximately one-half mile east of the City of Augusta in Woodruff County, Arkansas (see attached figures). The Sloan Valve property consists of approximately 102 acres and is surrounded by agricultural, commercial and residential land. Arkansas Business Highway 33 and agricultural property are located to the north. A vacant commercial/light industrial facility is located to the west. Two sets of railroad tracks and agricultural property are located to the south. Arkansas State Highway 33 and agricultural property are located to the east. There is a chain link fence located around the Sloan Valve building as well as a chain link fence around the entire Sloan Valve property.

The Sloan Valve site is relatively flat except for the area around the Class 3N landfill located on the south side of the property.

Geologic Setting, Physiography:

The Sloan Valve facility is in the Mississippi Embayment (Mississippi River Alluvial Plain province) region of the Atlantic Coastal Plain physiographic province.

Mississippi River Alluvial Plain Province:

The Mississippi River Alluvial Plain is a relatively level plain with elevations varying between 100-300 feet except for Crowley's Ridge with some of its highest points reaching 400-560 feet. This province contains mostly unconsolidated sediments such as sand, clay, silt, gravel and loess.

Geology of the Mississippi River Alluvial Plain:

PROPOSED NEW CLASS 3N LANDFILL

The geology of the Mississippi River Alluvial Plain is characterized by unconsolidated flat-lying alluvium from present day and older streams, overlying poorly consolidated Tertiary formations that are dipping slightly to the south.

*Reference: Arkansas Geological Survey and US Geological Survey
Geological Map of Arkansas - 1993*

Local Geology:

A review of the information presented in the Soil Survey of Woodruff County, Arkansas indicates that the soil in the area of the Sloan Valve Company facility is classified as map unit BsB (Teksob loam, 1 to 3 percent slopes); BsC (Teksob loam, 3 to 8 percent slopes); DuA (Dundee silt loam, 0 to 1 percent slopes); JpA (Jackport silty clay loam, 0 to 1 percent slopes); OvA (Overcup silt loam, 0 to 1 percent slopes); and TrA (Tuckerman loam, 0 to 1 percent slopes).

Reference: United States Department of Agriculture, Soil Survey of Woodruff County, Arkansas

A copy of the report on the Sloan Valve property is included for reference.

Site Geology:

Historic soil borings and test digs completed on the Sloan Valve show that there is an 8' to 10' thick layer of stiff clay, (from the ground surface down) covering the Sloan Valve site. This has been historically documented through the installation of the ground water monitoring wells (MW-1 through MW-6 and MW-11 through MW-14) on the Sloan Valve property as well as the recent construction of the new leachate collection pond. Copies of the soil boring logs, well construction logs, and the leachate pond construction documentation was previously submitted to ADEQ.

Attachments:

- A. Site Location Map
- B. Site map with proposed landfill location
- C. USDA/NRCS Soil Report for the Sloan Valve Property
- D. 1968 and 2017 USGS 7.5 Minute Topo Maps
- E. Augusta City Map and Woodruff County Map

Sloan Valve – Augusta
2719 Business Highway 33
Augusta, Woodruff County Arkansas

AFIN: 74-00029
Current Permit #: 0235-SR-1
Page 6 of 6

PROPOSED NEW CLASS 3N LANDFILL

- F. FEMA Flood Insurance Map for Woodruff County
- G. US Fish and Wildlife Services National Wetlands Inventory Maps
- H. 1-mile and 2-mile Radius Map from Sloan Valve Property
- I. Water well inventory list and map within 2 miles of the Sloan Valve property
- J. Property ownership information from Woodruff County recorder
- K. Disclosure Statement – Signed copy previously submitted
- L. Notice to other agencies in accordance with ADEQ regulation Reg.22.302(b)(4)
- M. Notice to regional solid waste management district in accordance with ADEQ regulation(s) Reg.22.203 and Reg.22.302(b)(11).

Attachment A

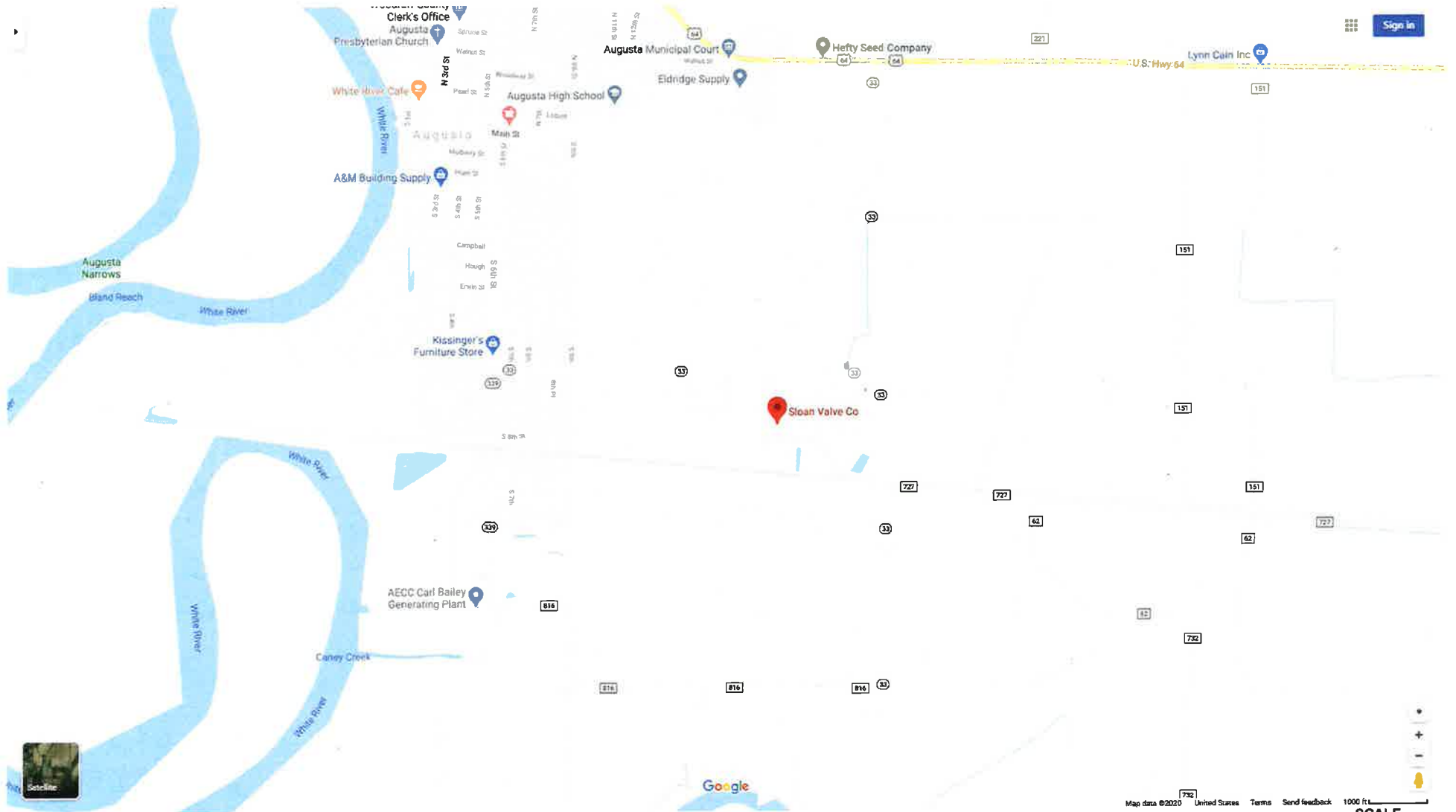

Site Location Map
Sloan Valve
2719 Business Highway 33
Augusta, Woodruff County, Arkansas 72006

Attachment B

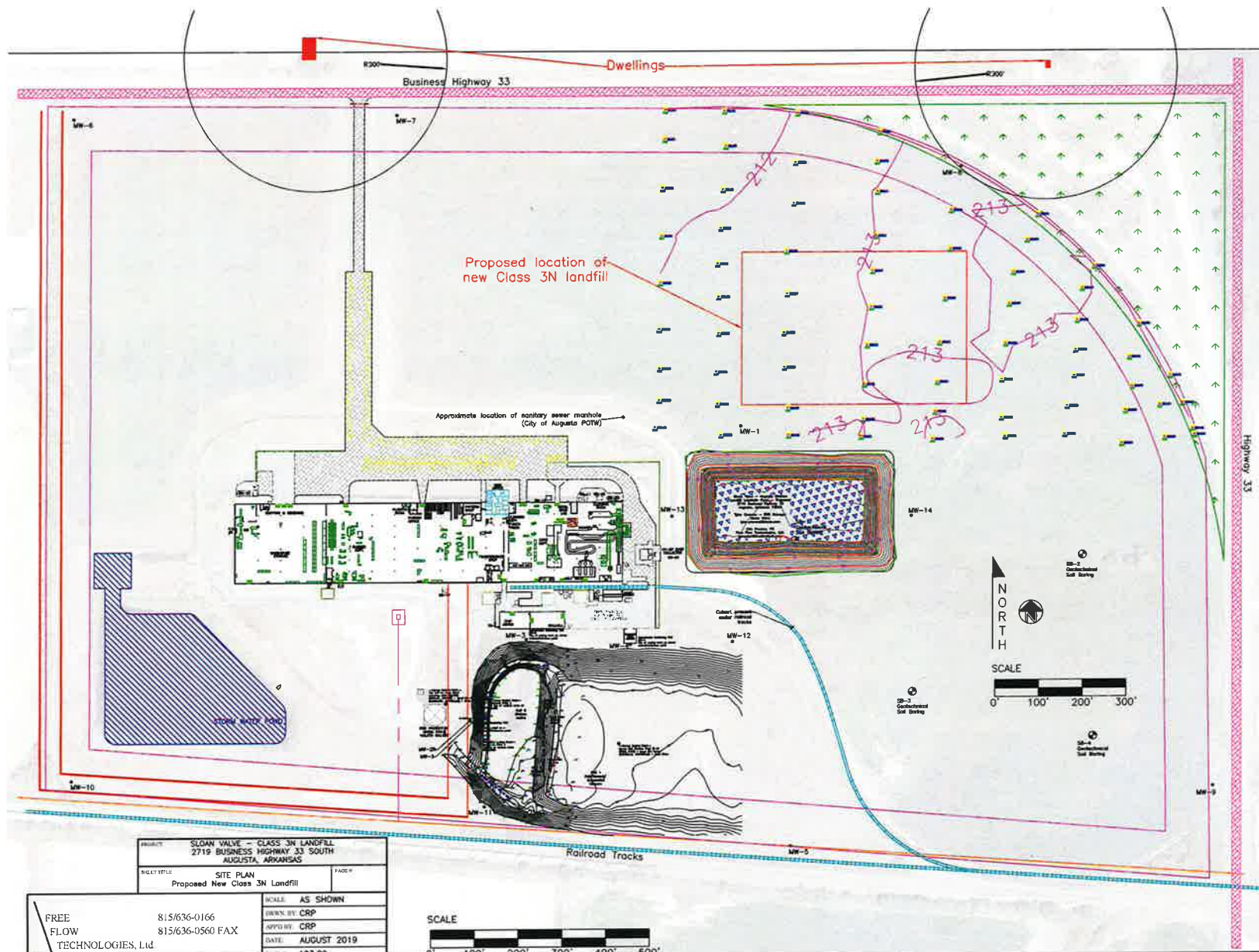

PROJECT: SLOAN VALVE - CLASS 3N LANDFILL 2719 BUSINESS HIGHWAY 33 SOUTH AUGUSTA, ARKANSAS		
INLET TITLE: SITE PLAN Proposed New Class 3N Landfill		TABLE #
SCALE: AS SHOWN		
DRAWN BY: CRP		
APPROVED BY: CRP		
DATE: AUGUST 2019		
PRICE \$ 103.29		
FILE # SITE PLAN		

FREE FLOW TECHNOLOGIES, Ltd. 815/636-0166 815/636-0560 FAX

1000 TONY'S HILL ROAD, LOUISIANA, MISSISSIPPI



Attachment C



United States
Department of
Agriculture

NRCS

Natural
Resources
Conservation
Service

A product of the National
Cooperative Soil Survey,
a joint effort of the United
States Department of
Agriculture and other
Federal agencies, State
agencies including the
Agricultural Experiment
Stations, and local
participants

Custom Soil Resource Report for **Woodruff County, Arkansas**

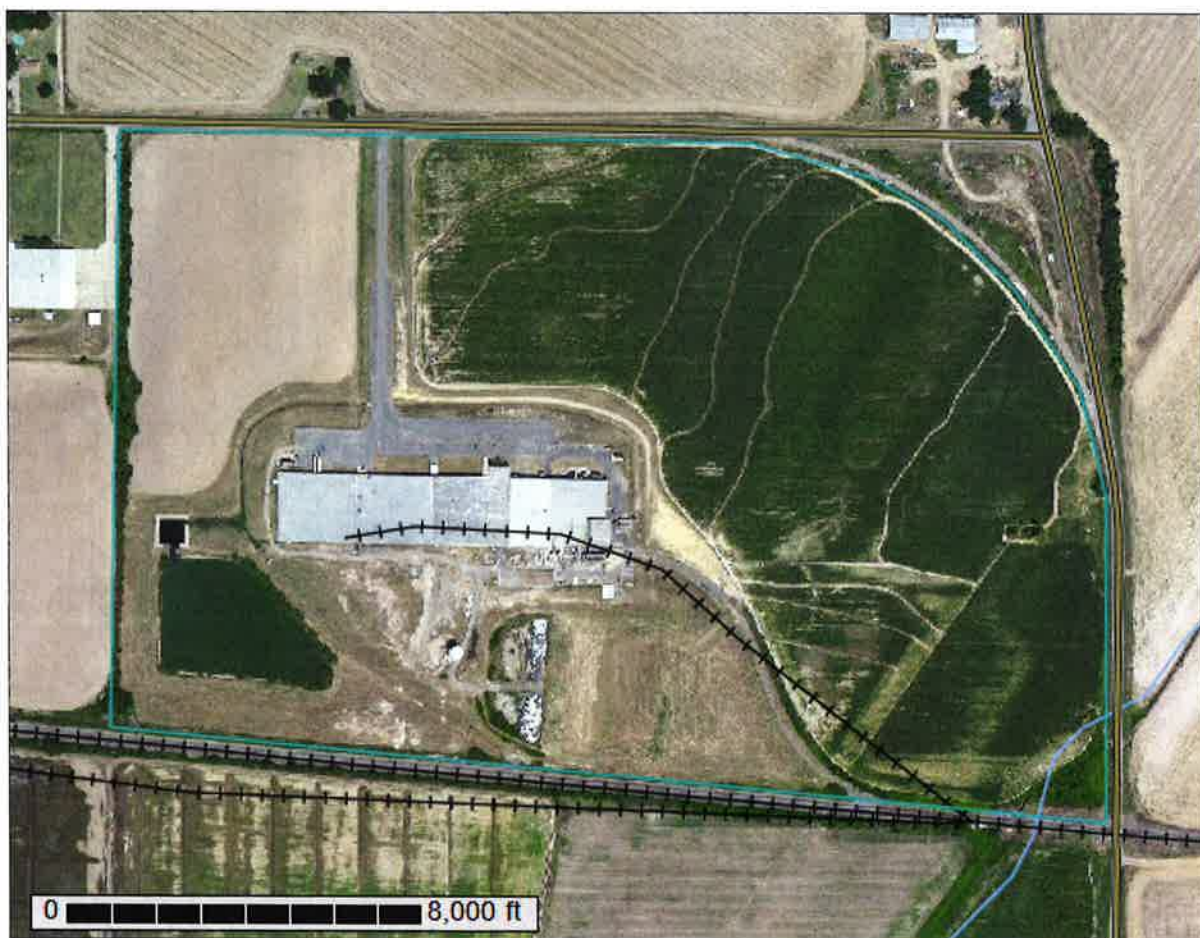

July 26, 2016

Preface

Soil surveys contain information that affects land use planning in survey areas. They highlight soil limitations that affect various land uses and provide information about the properties of the soils in the survey areas. Soil surveys are designed for many different users, including farmers, ranchers, foresters, agronomists, urban planners, community officials, engineers, developers, builders, and home buyers. Also, conservationists, teachers, students, and specialists in recreation, waste disposal, and pollution control can use the surveys to help them understand, protect, or enhance the environment.

Various land use regulations of Federal, State, and local governments may impose special restrictions on land use or land treatment. Soil surveys identify soil properties that are used in making various land use or land treatment decisions. The information is intended to help the land users identify and reduce the effects of soil limitations on various land uses. The landowner or user is responsible for identifying and complying with existing laws and regulations.

Although soil survey information can be used for general farm, local, and wider area planning, onsite investigation is needed to supplement this information in some cases. Examples include soil quality assessments (<http://www.nrcs.usda.gov/wps/portal/nrcs/main/soils/health/>) and certain conservation and engineering applications. For more detailed information, contact your local USDA Service Center (<http://offices.sc.egov.usda.gov/locator/app?agency=nrcs>) or your NRCS State Soil Scientist (http://www.nrcs.usda.gov/wps/portal/nrcs/detail/soils/contactus/?cid=nrcs142p2_053951).

Great differences in soil properties can occur within short distances. Some soils are seasonally wet or subject to flooding. Some are too unstable to be used as a foundation for buildings or roads. Clayey or wet soils are poorly suited to use as septic tank absorption fields. A high water table makes a soil poorly suited to basements or underground installations.

The National Cooperative Soil Survey is a joint effort of the United States Department of Agriculture and other Federal agencies, State agencies including the Agricultural Experiment Stations, and local agencies. The Natural Resources Conservation Service (NRCS) has leadership for the Federal part of the National Cooperative Soil Survey.

Information about soils is updated periodically. Updated information is available through the NRCS Web Soil Survey, the site for official soil survey information.

The U.S. Department of Agriculture (USDA) prohibits discrimination in all its programs and activities on the basis of race, color, national origin, age, disability, and where applicable, sex, marital status, familial status, parental status, religion, sexual orientation, genetic information, political beliefs, reprisal, or because all or a part of an individual's income is derived from any public assistance program. (Not all prohibited bases apply to all programs.) Persons with disabilities who require alternative means

for communication of program information (Braille, large print, audiotape, etc.) should contact USDA's TARGET Center at (202) 720-2600 (voice and TDD). To file a complaint of discrimination, write to USDA, Director, Office of Civil Rights, 1400 Independence Avenue, S.W., Washington, D.C. 20250-9410 or call (800) 795-3272 (voice) or (202) 720-6382 (TDD). USDA is an equal opportunity provider and employer.

Contents

Preface	2
How Soil Surveys Are Made	5
Soil Map	7
Soil Map.....	8
Legend.....	9
Map Unit Legend.....	10
Map Unit Descriptions.....	10
Woodruff County, Arkansas.....	12
BsB—Teksob loam, 1 to 3 percent slopes.....	12
BsC—Teksob loam, 3 to 8 percent slopes.....	13
DuA—Dundee silt loam, 0 to 1 percent slopes.....	14
JpA—Jackport silty clay loam, 0 to 1 percent slopes.....	15
OvA—Overcup silt loam, 0 to 1 percent slopes.....	16
TrA—Tuckerman loam, 0 to 1 percent slopes, frequently flooded.....	17
References	19
Glossary	21

How Soil Surveys Are Made

Soil surveys are made to provide information about the soils and miscellaneous areas in a specific area. They include a description of the soils and miscellaneous areas and their location on the landscape and tables that show soil properties and limitations affecting various uses. Soil scientists observed the steepness, length, and shape of the slopes; the general pattern of drainage; the kinds of crops and native plants; and the kinds of bedrock. They observed and described many soil profiles. A soil profile is the sequence of natural layers, or horizons, in a soil. The profile extends from the surface down into the unconsolidated material in which the soil formed or from the surface down to bedrock. The unconsolidated material is devoid of roots and other living organisms and has not been changed by other biological activity.

Currently, soils are mapped according to the boundaries of major land resource areas (MLRAs). MLRAs are geographically associated land resource units that share common characteristics related to physiography, geology, climate, water resources, soils, biological resources, and land uses (USDA, 2006). Soil survey areas typically consist of parts of one or more MLRA.

The soils and miscellaneous areas in a survey area occur in an orderly pattern that is related to the geology, landforms, relief, climate, and natural vegetation of the area. Each kind of soil and miscellaneous area is associated with a particular kind of landform or with a segment of the landform. By observing the soils and miscellaneous areas in the survey area and relating their position to specific segments of the landform, a soil scientist develops a concept, or model, of how they were formed. Thus, during mapping, this model enables the soil scientist to predict with a considerable degree of accuracy the kind of soil or miscellaneous area at a specific location on the landscape.

Commonly, individual soils on the landscape merge into one another as their characteristics gradually change. To construct an accurate soil map, however, soil scientists must determine the boundaries between the soils. They can observe only a limited number of soil profiles. Nevertheless, these observations, supplemented by an understanding of the soil-vegetation-landscape relationship, are sufficient to verify predictions of the kinds of soil in an area and to determine the boundaries.

Soil scientists recorded the characteristics of the soil profiles that they studied. They noted soil color, texture, size and shape of soil aggregates, kind and amount of rock fragments, distribution of plant roots, reaction, and other features that enable them to identify soils. After describing the soils in the survey area and determining their properties, the soil scientists assigned the soils to taxonomic classes (units). Taxonomic classes are concepts. Each taxonomic class has a set of soil characteristics with precisely defined limits. The classes are used as a basis for comparison to classify soils systematically. Soil taxonomy, the system of taxonomic classification used in the United States, is based mainly on the kind and character of soil properties and the arrangement of horizons within the profile. After the soil scientists classified and named the soils in the survey area, they compared the

Custom Soil Resource Report

individual soils with similar soils in the same taxonomic class in other areas so that they could confirm data and assemble additional data based on experience and research.

The objective of soil mapping is not to delineate pure map unit components; the objective is to separate the landscape into landforms or landform segments that have similar use and management requirements. Each map unit is defined by a unique combination of soil components and/or miscellaneous areas in predictable proportions. Some components may be highly contrasting to the other components of the map unit. The presence of minor components in a map unit in no way diminishes the usefulness or accuracy of the data. The delineation of such landforms and landform segments on the map provides sufficient information for the development of resource plans. If intensive use of small areas is planned, onsite investigation is needed to define and locate the soils and miscellaneous areas.

Soil scientists make many field observations in the process of producing a soil map. The frequency of observation is dependent upon several factors, including scale of mapping, intensity of mapping, design of map units, complexity of the landscape, and experience of the soil scientist. Observations are made to test and refine the soil-landscape model and predictions and to verify the classification of the soils at specific locations. Once the soil-landscape model is refined, a significantly smaller number of measurements of individual soil properties are made and recorded. These measurements may include field measurements, such as those for color, depth to bedrock, and texture, and laboratory measurements, such as those for content of sand, silt, clay, salt, and other components. Properties of each soil typically vary from one point to another across the landscape.

Observations for map unit components are aggregated to develop ranges of characteristics for the components. The aggregated values are presented. Direct measurements do not exist for every property presented for every map unit component. Values for some properties are estimated from combinations of other properties.

While a soil survey is in progress, samples of some of the soils in the area generally are collected for laboratory analyses and for engineering tests. Soil scientists interpret the data from these analyses and tests as well as the field-observed characteristics and the soil properties to determine the expected behavior of the soils under different uses. Interpretations for all of the soils are field tested through observation of the soils in different uses and under different levels of management. Some interpretations are modified to fit local conditions, and some new interpretations are developed to meet local needs. Data are assembled from other sources, such as research information, production records, and field experience of specialists. For example, data on crop yields under defined levels of management are assembled from farm records and from field or plot experiments on the same kinds of soil.

Predictions about soil behavior are based not only on soil properties but also on such variables as climate and biological activity. Soil conditions are predictable over long periods of time, but they are not predictable from year to year. For example, soil scientists can predict with a fairly high degree of accuracy that a given soil will have a high water table within certain depths in most years, but they cannot predict that a high water table will always be at a specific level in the soil on a specific date.

After soil scientists located and identified the significant natural bodies of soil in the survey area, they drew the boundaries of these bodies on aerial photographs and identified each as a specific map unit. Aerial photographs show trees, buildings, fields, roads, and rivers, all of which help in locating boundaries accurately.

Soil Map

The soil map section includes the soil map for the defined area of interest, a list of soil map units on the map and extent of each map unit, and cartographic symbols displayed on the map. Also presented are various metadata about data used to produce the map, and a description of each soil map unit.

Custom Soil Resource Report
Soil Map



Custom Soil Resource Report

MAP LEGEND

Area of Interest (AOI)

 Area of Interest (AOI)

Soils

 Soil Map Unit Polygons

 Soil Map Unit Lines

 Soil Map Unit Points

Special Point Features



Blowout



Borrow Pit



Clay Spot



Closed Depression



Gravel Pit



Gravelly Spot



Landfill



Lava Flow



Marsh or swamp



Mine or Quarry



Miscellaneous Water



Perennial Water



Rock Outcrop



Saline Spot



Sandy Spot



Severely Eroded Spot



Sinkhole



Slide or Slip



Sodic Spot



Spoil Area



Stony Spot



Very Stony Spot



Wet Spot



Other



Special Line Features

Water Features



Streams and Canals

Transportation



Rails



Interstate Highways



US Routes



Major Roads



Local Roads

Background



Aerial Photography

MAP INFORMATION

The soil surveys that comprise your AOI were mapped at 1:24,000.

Warning: Soil Map may not be valid at this scale.

Enlargement of maps beyond the scale of mapping can cause misunderstanding of the detail of mapping and accuracy of soil line placement. The maps do not show the small areas of contrasting soils that could have been shown at a more detailed scale.

Please rely on the bar scale on each map sheet for map measurements.

Source of Map: Natural Resources Conservation Service
Web Soil Survey URL: <http://websoilsurvey.nrcs.usda.gov>
Coordinate System: Web Mercator (EPSG:3857)

Maps from the Web Soil Survey are based on the Web Mercator projection, which preserves direction and shape but distorts distance and area. A projection that preserves area, such as the Albers equal-area conic projection, should be used if more accurate calculations of distance or area are required.

This product is generated from the USDA-NRCS certified data as of the version date(s) listed below.

Soil Survey Area: Woodruff County, Arkansas
Survey Area Data: Version 15, Sep 28, 2015

Soil map units are labeled (as space allows) for map scales 1:50,000 or larger.

Date(s) aerial images were photographed: Nov 14, 2010—Jul 2, 2011

The orthophoto or other base map on which the soil lines were compiled and digitized probably differs from the background imagery displayed on these maps. As a result, some minor shifting of map unit boundaries may be evident.

Map Unit Legend

Woodruff County, Arkansas (AR147)			
Map Unit Symbol	Map Unit Name	Acres in AOI	Percent of AOI
BsB	Teksob loam, 1 to 3 percent slopes	12.3	12.3%
BsC	Teksob loam, 3 to 8 percent slopes	0.1	0.1%
DuA	Dundee silt loam, 0 to 1 percent slopes	4.1	4.1%
JpA	Jackport silty clay loam, 0 to 1 percent slopes	52.9	52.7%
OvA	Overcup silt loam, 0 to 1 percent slopes	29.8	29.7%
TrA	Tuckerman loam, 0 to 1 percent slopes, frequently flooded	1.0	1.0%
Totals for Area of Interest		100.3	100.0%

Map Unit Descriptions

The map units delineated on the detailed soil maps in a soil survey represent the soils or miscellaneous areas in the survey area. The map unit descriptions, along with the maps, can be used to determine the composition and properties of a unit.

A map unit delineation on a soil map represents an area dominated by one or more major kinds of soil or miscellaneous areas. A map unit is identified and named according to the taxonomic classification of the dominant soils. Within a taxonomic class there are precisely defined limits for the properties of the soils. On the landscape, however, the soils are natural phenomena, and they have the characteristic variability of all natural phenomena. Thus, the range of some observed properties may extend beyond the limits defined for a taxonomic class. Areas of soils of a single taxonomic class rarely, if ever, can be mapped without including areas of other taxonomic classes. Consequently, every map unit is made up of the soils or miscellaneous areas for which it is named and some minor components that belong to taxonomic classes other than those of the major soils.

Most minor soils have properties similar to those of the dominant soil or soils in the map unit, and thus they do not affect use and management. These are called noncontrasting, or similar, components. They may or may not be mentioned in a particular map unit description. Other minor components, however, have properties and behavioral characteristics divergent enough to affect use or to require different management. These are called contrasting, or dissimilar, components. They generally are in small areas and could not be mapped separately because of the scale used. Some small areas of strongly contrasting soils or miscellaneous areas are identified by a special symbol on the maps. If included in the database for a given area, the contrasting minor components are identified in the map unit descriptions along with some characteristics of each. A few areas of minor components may not have been observed, and consequently they are not mentioned in the descriptions, especially

Custom Soil Resource Report

where the pattern was so complex that it was impractical to make enough observations to identify all the soils and miscellaneous areas on the landscape.

The presence of minor components in a map unit in no way diminishes the usefulness or accuracy of the data. The objective of mapping is not to delineate pure taxonomic classes but rather to separate the landscape into landforms or landform segments that have similar use and management requirements. The delineation of such segments on the map provides sufficient information for the development of resource plans. If intensive use of small areas is planned, however, onsite investigation is needed to define and locate the soils and miscellaneous areas.

An identifying symbol precedes the map unit name in the map unit descriptions. Each description includes general facts about the unit and gives important soil properties and qualities.

Soils that have profiles that are almost alike make up a *soil series*. Except for differences in texture of the surface layer, all the soils of a series have major horizons that are similar in composition, thickness, and arrangement.

Soils of one series can differ in texture of the surface layer, slope, stoniness, salinity, degree of erosion, and other characteristics that affect their use. On the basis of such differences, a soil series is divided into *soil phases*. Most of the areas shown on the detailed soil maps are phases of soil series. The name of a soil phase commonly indicates a feature that affects use or management. For example, Alpha silt loam, 0 to 2 percent slopes, is a phase of the Alpha series.

Some map units are made up of two or more major soils or miscellaneous areas. These map units are complexes, associations, or undifferentiated groups.

A *complex* consists of two or more soils or miscellaneous areas in such an intricate pattern or in such small areas that they cannot be shown separately on the maps. The pattern and proportion of the soils or miscellaneous areas are somewhat similar in all areas. Alpha-Beta complex, 0 to 6 percent slopes, is an example.

An *association* is made up of two or more geographically associated soils or miscellaneous areas that are shown as one unit on the maps. Because of present or anticipated uses of the map units in the survey area, it was not considered practical or necessary to map the soils or miscellaneous areas separately. The pattern and relative proportion of the soils or miscellaneous areas are somewhat similar. Alpha-Beta association, 0 to 2 percent slopes, is an example.

An *undifferentiated group* is made up of two or more soils or miscellaneous areas that could be mapped individually but are mapped as one unit because similar interpretations can be made for use and management. The pattern and proportion of the soils or miscellaneous areas in a mapped area are not uniform. An area can be made up of only one of the major soils or miscellaneous areas, or it can be made up of all of them. Alpha and Beta soils, 0 to 2 percent slopes, is an example.

Some surveys include *miscellaneous areas*. Such areas have little or no soil material and support little or no vegetation. Rock outcrop is an example.

Woodruff County, Arkansas

BsB—Teksob loam, 1 to 3 percent slopes

Map Unit Setting

National map unit symbol: t4t0
Elevation: 160 to 240 feet
Mean annual precipitation: 41 to 56 inches
Mean annual air temperature: 49 to 72 degrees F
Frost-free period: 195 to 240 days
Farmland classification: All areas are prime farmland

Map Unit Composition

Teksob and similar soils: 90 percent
Minor components: 10 percent
Estimates are based on observations, descriptions, and transects of the mapunit.

Description of Teksob

Setting

Landform: Terraces
Landform position (three-dimensional): Tread
Down-slope shape: Convex
Across-slope shape: Linear
Parent material: Loamy alluvium

Typical profile

Ap1 - 0 to 10 inches: loam
Ap2 - 10 to 20 inches: loam
Bt - 20 to 40 inches: sandy clay loam
BC - 40 to 51 inches: fine sandy loam
C - 51 to 80 inches: fine sand

Properties and qualities

Slope: 1 to 3 percent
Depth to restrictive feature: More than 80 inches
Natural drainage class: Well drained
Runoff class: Very low
Capacity of the most limiting layer to transmit water (Ksat): Moderately high to high
(0.57 to 1.98 in/hr)
Depth to water table: More than 80 inches
Frequency of flooding: None
Frequency of ponding: None
Available water storage in profile: Moderate (about 8.6 inches)

Interpretive groups

Land capability classification (irrigated): None specified
Land capability classification (nonirrigated): 2e
Hydrologic Soil Group: B

Minor Components

Mccrory

Percent of map unit: 5 percent
Landform: Depressions
Down-slope shape: Concave

Custom Soil Resource Report

Across-slope shape: Convex

Aquents

Percent of map unit: 5 percent

Landform: Depressions

Down-slope shape: Concave

Across-slope shape: Convex

BsC—Teksob loam, 3 to 8 percent slopes

Map Unit Setting

National map unit symbol: t4t1

Elevation: 160 to 240 feet

Mean annual precipitation: 41 to 56 inches

Mean annual air temperature: 49 to 72 degrees F

Frost-free period: 195 to 240 days

Farmland classification: All areas are prime farmland

Map Unit Composition

Teksob and similar soils: 90 percent

Minor components: 5 percent

Estimates are based on observations, descriptions, and transects of the mapunit.

Description of Teksob

Setting

Landform: Terraces

Landform position (three-dimensional): Riser

Down-slope shape: Convex

Across-slope shape: Linear

Parent material: Loamy alluvium

Typical profile

Ap1 - 0 to 10 inches: loam

Ap2 - 10 to 20 inches: loam

Bt - 20 to 40 inches: sandy clay loam

BC - 40 to 51 inches: fine sandy loam

C - 51 to 80 inches: sandy loam

Properties and qualities

Slope: 3 to 8 percent

Depth to restrictive feature: More than 80 inches

Natural drainage class: Well drained

Runoff class: Low

Capacity of the most limiting layer to transmit water (Ksat): Moderately high to high
(0.57 to 1.98 in/hr)

Depth to water table: More than 80 inches

Frequency of flooding: None

Frequency of ponding: None

Available water storage in profile: Moderate (about 8.6 inches)

Custom Soil Resource Report

Interpretive groups

Land capability classification (irrigated): None specified

Land capability classification (nonirrigated): 3e

Hydrologic Soil Group: B

Minor Components

Aquents

Percent of map unit: 5 percent

Landform: Depressions

Down-slope shape: Concave

Across-slope shape: Convex

DuA—Dundee silt loam, 0 to 1 percent slopes

Map Unit Setting

National map unit symbol: 2v7s3

Elevation: 180 to 300 feet

Mean annual precipitation: 35 to 61 inches

Mean annual air temperature: 48 to 71 degrees F

Frost-free period: 195 to 269 days

Farmland classification: All areas are prime farmland

Map Unit Composition

Dundee and similar soils: 89 percent

Minor components: 11 percent

Estimates are based on observations, descriptions, and transects of the mapunit.

Description of Dundee

Setting

Landform: Natural levees

Landform position (two-dimensional): Toeslope

Landform position (three-dimensional): Tread

Down-slope shape: Linear

Across-slope shape: Linear

Parent material: Loamy alluvium

Typical profile

Ap - 0 to 7 inches: silt loam

B_{Ag} - 7 to 16 inches: silt loam

B_{tg1} - 16 to 31 inches: silt loam

B_{tg2} - 31 to 41 inches: silty clay loam

B_{Cg} - 41 to 59 inches: silt loam

C_g - 59 to 72 inches: silt loam

Properties and qualities

Slope: 0 to 1 percent

Depth to restrictive feature: More than 80 inches

Natural drainage class: Somewhat poorly drained

Custom Soil Resource Report

Runoff class: Negligible

Capacity of the most limiting layer to transmit water (Ksat): Moderately high (0.20 to 0.57 in/hr)

Depth to water table: About 18 to 42 inches

Frequency of flooding: None

Frequency of ponding: None

Salinity, maximum in profile: Nonsaline to very slightly saline (0.0 to 2.0 mmhos/cm)

Available water storage in profile: High (about 10.8 inches)

Interpretive groups

Land capability classification (irrigated): None specified

Land capability classification (nonirrigated): 2w

Hydrologic Soil Group: C

Minor Components

Amagon

Percent of map unit: 6 percent

Landform: Terraces

Landform position (three-dimensional): Tread

Down-slope shape: Concave

Across-slope shape: Linear

Aquents

Percent of map unit: 5 percent

Landform: Flood-plain steps

Landform position (two-dimensional): Toeslope

Landform position (three-dimensional): Talf

Down-slope shape: Concave

Across-slope shape: Linear

JpA—Jackport silty clay loam, 0 to 1 percent slopes

Map Unit Setting

National map unit symbol: 2v7s6

Elevation: 140 to 250 feet

Mean annual precipitation: 35 to 57 inches

Mean annual air temperature: 50 to 70 degrees F

Frost-free period: 190 to 260 days

Farmland classification: Prime farmland if drained

Map Unit Composition

Jackport and similar soils: 90 percent

Minor components: 10 percent

Estimates are based on observations, descriptions, and transects of the mapunit.

Description of Jackport

Setting

Landform: Stream terraces

Landform position (two-dimensional): Toeslope

Custom Soil Resource Report

Landform position (three-dimensional): Tread

Down-slope shape: Concave

Across-slope shape: Linear

Parent material: Alluvium

Typical profile

Ap - 0 to 12 inches: silty clay loam

Bg - 12 to 17 inches: clay

Bssg - 17 to 48 inches: silty clay

BC - 48 to 58 inches: silty clay

Cg - 58 to 79 inches: silty clay loam

Properties and qualities

Slope: 0 to 1 percent

Depth to restrictive feature: More than 80 inches

Natural drainage class: Poorly drained

Runoff class: Low

Capacity of the most limiting layer to transmit water (Ksat): Very low to moderately low (0.00 to 0.06 in/hr)

Depth to water table: About 4 to 10 inches

Frequency of flooding: None

Frequency of ponding: None

Available water storage in profile: High (about 10.3 inches)

Interpretive groups

Land capability classification (irrigated): None specified

Land capability classification (nonirrigated): 3w

Hydrologic Soil Group: D

Minor Components

Aqualfs

Percent of map unit: 10 percent

Landform: Terraces

Landform position (three-dimensional): Tread

Down-slope shape: Linear

Across-slope shape: Linear

OvA—Overcup silt loam, 0 to 1 percent slopes

Map Unit Setting

National map unit symbol: t4v0

Elevation: 180 to 230 feet

Mean annual precipitation: 41 to 56 inches

Mean annual air temperature: 49 to 72 degrees F

Frost-free period: 195 to 240 days

Farmland classification: Prime farmland if drained

Map Unit Composition

Overcup and similar soils: 90 percent

Minor components: 5 percent

Custom Soil Resource Report

Estimates are based on observations, descriptions, and transects of the mapunit.

Description of Overcup

Setting

Landform: Terraces
Landform position (three-dimensional): Tread
Down-slope shape: Concave
Across-slope shape: Linear
Parent material: Silty and clayey alluvium

Typical profile

Ap - 0 to 4 inches: silt loam
Eg - 4 to 8 inches: silt loam
Btg - 8 to 61 inches: silty clay
BCg - 61 to 72 inches: silty clay loam

Properties and qualities

Slope: 0 to 1 percent
Depth to restrictive feature: 5 to 11 inches to abrupt textural change
Natural drainage class: Poorly drained
Runoff class: Low
Capacity of the most limiting layer to transmit water (Ksat): Very low to moderately low (0.00 to 0.06 in/hr)
Depth to water table: About 0 to 12 inches
Frequency of flooding: None
Frequency of ponding: None
Available water storage in profile: Very low (about 1.3 inches)

Interpretive groups

Land capability classification (irrigated): None specified
Land capability classification (nonirrigated): 3w
Hydrologic Soil Group: D

Minor Components

Aqualfs

Percent of map unit: 5 percent
Landform: Depressions
Down-slope shape: Concave
Across-slope shape: Convex

TrA—Tuckerman loam, 0 to 1 percent slopes, frequently flooded

Map Unit Setting

National map unit symbol: t4sq
Elevation: 160 to 240 feet
Mean annual precipitation: 41 to 56 inches
Mean annual air temperature: 49 to 72 degrees F
Frost-free period: 195 to 240 days
Farmland classification: Farmland of statewide importance

Custom Soil Resource Report

Map Unit Composition

Tuckerman and similar soils: 90 percent

Minor components: 5 percent

Estimates are based on observations, descriptions, and transects of the mapunit.

Description of Tuckerman

Setting

Landform: Flood plains, stream terraces

Landform position (three-dimensional): Tread

Down-slope shape: Concave

Across-slope shape: Linear

Parent material: Loamy alluvium

Typical profile

A - 0 to 7 inches: loam

Eg - 7 to 18 inches: loam

Btg1 - 18 to 48 inches: loam

Btg2 - 48 to 57 inches: fine sandy loam

BC - 57 to 86 inches: loamy fine sand

Properties and qualities

Slope: 0 to 1 percent

Depth to restrictive feature: More than 80 inches

Natural drainage class: Poorly drained

Runoff class: Negligible

Capacity of the most limiting layer to transmit water (Ksat): Moderately high (0.20 to 0.57 in/hr)

Depth to water table: About 0 to 12 inches

Frequency of flooding: Frequent

Frequency of ponding: None

Available water storage in profile: High (about 9.6 inches)

Interpretive groups

Land capability classification (irrigated): None specified

Land capability classification (nonirrigated): 4w

Hydrologic Soil Group: C/D

Minor Components

Aqualfs

Percent of map unit: 5 percent

Landform: Depressions

Down-slope shape: Concave

Across-slope shape: Convex

References

American Association of State Highway and Transportation Officials (AASHTO). 2004. Standard specifications for transportation materials and methods of sampling and testing. 24th edition.

American Society for Testing and Materials (ASTM). 2005. Standard classification of soils for engineering purposes. ASTM Standard D2487-00.

Cowardin, L.M., V. Carter, F.C. Golet, and E.T. LaRoe. 1979. Classification of wetlands and deep-water habitats of the United States. U.S. Fish and Wildlife Service FWS/OBS-79/31.

Federal Register. July 13, 1994. Changes in hydric soils of the United States.

Federal Register. September 18, 2002. Hydric soils of the United States.

Hurt, G.W., and L.M. Vasilas, editors. Version 6.0, 2006. Field indicators of hydric soils in the United States.

National Research Council. 1995. Wetlands: Characteristics and boundaries.

Soil Survey Division Staff. 1993. Soil survey manual. Soil Conservation Service. U.S. Department of Agriculture Handbook 18. http://www.nrcs.usda.gov/wps/portal/nrcs/detail/national/soils/?cid=nrcs142p2_054262

Soil Survey Staff. 1999. Soil taxonomy: A basic system of soil classification for making and interpreting soil surveys. 2nd edition. Natural Resources Conservation Service, U.S. Department of Agriculture Handbook 436. http://www.nrcs.usda.gov/wps/portal/nrcs/detail/national/soils/?cid=nrcs142p2_053577

Soil Survey Staff. 2010. Keys to soil taxonomy. 11th edition. U.S. Department of Agriculture, Natural Resources Conservation Service. http://www.nrcs.usda.gov/wps/portal/nrcs/detail/national/soils/?cid=nrcs142p2_053580

Tiner, R.W., Jr. 1985. Wetlands of Delaware. U.S. Fish and Wildlife Service and Delaware Department of Natural Resources and Environmental Control, Wetlands Section.

United States Army Corps of Engineers, Environmental Laboratory. 1987. Corps of Engineers wetlands delineation manual. Waterways Experiment Station Technical Report Y-87-1.

United States Department of Agriculture, Natural Resources Conservation Service. National forestry manual. http://www.nrcs.usda.gov/wps/portal/nrcs/detail/soils/home/?cid=nrcs142p2_053374

United States Department of Agriculture, Natural Resources Conservation Service. National range and pasture handbook. <http://www.nrcs.usda.gov/wps/portal/nrcs/detail/national/landuse/rangepasture/?cid=stelpdb1043084>

Custom Soil Resource Report

United States Department of Agriculture, Natural Resources Conservation Service. National soil survey handbook, title 430-VI. http://www.nrcs.usda.gov/wps/portal/nrcs/detail/soils/scientists/?cid=nrcs142p2_054242

United States Department of Agriculture, Natural Resources Conservation Service. 2006. Land resource regions and major land resource areas of the United States, the Caribbean, and the Pacific Basin. U.S. Department of Agriculture Handbook 296. http://www.nrcs.usda.gov/wps/portal/nrcs/detail/national/soils/?cid=nrcs142p2_053624

United States Department of Agriculture, Soil Conservation Service. 1961. Land capability classification. U.S. Department of Agriculture Handbook 210. http://www.nrcs.usda.gov/Internet/FSE_DOCUMENTS/nrcs142p2_052290.pdf

Glossary

Many of the terms relating to landforms, geology, and geomorphology are defined in more detail in the "National Soil Survey Handbook."

ABC soil

A soil having an A, a B, and a C horizon.

Ablation till

Loose, relatively permeable earthy material deposited during the downwasting of nearly static glacial ice, either contained within or accumulated on the surface of the glacier.

AC soil

A soil having only an A and a C horizon. Commonly, such soil formed in recent alluvium or on steep, rocky slopes.

Aeration, soil

The exchange of air in soil with air from the atmosphere. The air in a well aerated soil is similar to that in the atmosphere; the air in a poorly aerated soil is considerably higher in carbon dioxide and lower in oxygen.

Aggregate, soil

Many fine particles held in a single mass or cluster. Natural soil aggregates, such as granules, blocks, or prisms, are called peds. Clods are aggregates produced by tillage or logging.

Alkali (sodic) soil

A soil having so high a degree of alkalinity (pH 8.5 or higher) or so high a percentage of exchangeable sodium (15 percent or more of the total exchangeable bases), or both, that plant growth is restricted.

Alluvial cone

A semiconical type of alluvial fan having very steep slopes. It is higher, narrower, and steeper than a fan and is composed of coarser and thicker layers of material deposited by a combination of alluvial episodes and (to a much lesser degree) landslides (debris flow). The coarsest materials tend to be concentrated at the apex of the cone.

Custom Soil Resource Report

Alluvial fan

A low, outspread mass of loose materials and/or rock material, commonly with gentle slopes. It is shaped like an open fan or a segment of a cone. The material was deposited by a stream at the place where it issues from a narrow mountain valley or upland valley or where a tributary stream is near or at its junction with the main stream. The fan is steepest near its apex, which points upstream, and slopes gently and convexly outward (downstream) with a gradual decrease in gradient.

Alluvium

Unconsolidated material, such as gravel, sand, silt, clay, and various mixtures of these, deposited on land by running water.

Alpha,alpha-dipyridyl

A compound that when dissolved in ammonium acetate is used to detect the presence of reduced iron (Fe II) in the soil. A positive reaction implies reducing conditions and the likely presence of redoximorphic features.

Animal unit month (AUM)

The amount of forage required by one mature cow of approximately 1,000 pounds weight, with or without a calf, for 1 month.

Aquic conditions

Current soil wetness characterized by saturation, reduction, and redoximorphic features.

Argillic horizon

A subsoil horizon characterized by an accumulation of illuvial clay.

Arroyo

The flat-floored channel of an ephemeral stream, commonly with very steep to vertical banks cut in unconsolidated material. It is usually dry but can be transformed into a temporary watercourse or short-lived torrent after heavy rain within the watershed.

Aspect

The direction toward which a slope faces. Also called slope aspect.

Association, soil

A group of soils or miscellaneous areas geographically associated in a characteristic repeating pattern and defined and delineated as a single map unit.

Available water capacity (available moisture capacity)

The capacity of soils to hold water available for use by most plants. It is commonly defined as the difference between the amount of soil water at field moisture capacity and the amount at wilting point. It is commonly expressed as inches of water per inch of soil. The capacity, in inches, in a 60-inch profile or to a limiting layer is expressed as:

Custom Soil Resource Report

Very low: 0 to 3

Low: 3 to 6

Moderate: 6 to 9

High: 9 to 12

Very high: More than 12

Backslope

The position that forms the steepest and generally linear, middle portion of a hillslope. In profile, backslopes are commonly bounded by a convex shoulder above and a concave footslope below.

Backswamp

A flood-plain landform. Extensive, marshy or swampy, depressed areas of flood plains between natural levees and valley sides or terraces.

Badland

A landscape that is intricately dissected and characterized by a very fine drainage network with high drainage densities and short, steep slopes and narrow interfluvies. Badlands develop on surfaces that have little or no vegetative cover overlying unconsolidated or poorly cemented materials (clays, silts, or sandstones) with, in some cases, soluble minerals, such as gypsum or halite.

Bajada

A broad, gently inclined alluvial piedmont slope extending from the base of a mountain range out into a basin and formed by the lateral coalescence of a series of alluvial fans. Typically, it has a broadly undulating transverse profile, parallel to the mountain front, resulting from the convexities of component fans. The term is generally restricted to constructional slopes of intermontane basins.

Basal area

The area of a cross section of a tree, generally referring to the section at breast height and measured outside the bark. It is a measure of stand density, commonly expressed in square feet.

Base saturation

The degree to which material having cation-exchange properties is saturated with exchangeable bases (sum of Ca, Mg, Na, and K), expressed as a percentage of the total cation-exchange capacity.

Base slope (geomorphology)

A geomorphic component of hills consisting of the concave to linear (perpendicular to the contour) slope that, regardless of the lateral shape, forms an apron or wedge at the bottom of a hillside dominated by colluvium and slope-wash sediments (for example, slope alluvium).

Bedding plane

A planar or nearly planar bedding surface that visibly separates each successive layer of stratified sediment or rock (of the same or different lithology) from the preceding or following layer; a plane of deposition. It commonly marks a change

Custom Soil Resource Report

in the circumstances of deposition and may show a parting, a color difference, a change in particle size, or various combinations of these. The term is commonly applied to any bedding surface, even one that is conspicuously bent or deformed by folding.

Bedding system

A drainage system made by plowing, grading, or otherwise shaping the surface of a flat field. It consists of a series of low ridges separated by shallow, parallel dead furrows.

Bedrock

The solid rock that underlies the soil and other unconsolidated material or that is exposed at the surface.

Bedrock-controlled topography

A landscape where the configuration and relief of the landforms are determined or strongly influenced by the underlying bedrock.

Bench terrace

A raised, level or nearly level strip of earth constructed on or nearly on a contour, supported by a barrier of rocks or similar material, and designed to make the soil suitable for tillage and to prevent accelerated erosion.

Bisequum

Two sequences of soil horizons, each of which consists of an illuvial horizon and the overlying eluvial horizons.

Blowout (map symbol)

A saucer-, cup-, or trough-shaped depression formed by wind erosion on a preexisting dune or other sand deposit, especially in an area of shifting sand or loose soil or where protective vegetation is disturbed or destroyed. The adjoining accumulation of sand derived from the depression, where recognizable, is commonly included. Blowouts are commonly small.

Borrow pit (map symbol)

An open excavation from which soil and underlying material have been removed, usually for construction purposes.

Bottom land

An informal term loosely applied to various portions of a flood plain.

Boulders

Rock fragments larger than 2 feet (60 centimeters) in diameter.

Breaks

A landscape or tract of steep, rough or broken land dissected by ravines and gullies and marking a sudden change in topography.

Custom Soil Resource Report

Breast height

An average height of 4.5 feet above the ground surface; the point on a tree where diameter measurements are ordinarily taken.

Brush management

Use of mechanical, chemical, or biological methods to make conditions favorable for reseeding or to reduce or eliminate competition from woody vegetation and thus allow understory grasses and forbs to recover. Brush management increases forage production and thus reduces the hazard of erosion. It can improve the habitat for some species of wildlife.

Butte

An isolated, generally flat-topped hill or mountain with relatively steep slopes and talus or precipitous cliffs and characterized by summit width that is less than the height of bounding escarpments; commonly topped by a caprock of resistant material and representing an erosion remnant carved from flat-lying rocks.

Cable yarding

A method of moving felled trees to a nearby central area for transport to a processing facility. Most cable yarding systems involve use of a drum, a pole, and wire cables in an arrangement similar to that of a rod and reel used for fishing. To reduce friction and soil disturbance, felled trees generally are reeled in while one end is lifted or the entire log is suspended.

Calcareous soil

A soil containing enough calcium carbonate (commonly combined with magnesium carbonate) to effervesce visibly when treated with cold, dilute hydrochloric acid.

Caliche

A general term for a prominent zone of secondary carbonate accumulation in surficial materials in warm, subhumid to arid areas. Caliche is formed by both geologic and pedologic processes. Finely crystalline calcium carbonate forms a nearly continuous surface-coating and void-filling medium in geologic (parent) materials. Cementation ranges from weak in nonindurated forms to very strong in indurated forms. Other minerals (e.g., carbonates, silicate, and sulfate) may occur as accessory cements. Most petrocalcic horizons and some calcic horizons are caliche.

California bearing ratio (CBR)

The load-supporting capacity of a soil as compared to that of standard crushed limestone, expressed as a ratio. First standardized in California. A soil having a CBR of 16 supports 16 percent of the load that would be supported by standard crushed limestone, per unit area, with the same degree of distortion.

Canopy

The leafy crown of trees or shrubs. (See Crown.)

Custom Soil Resource Report

Canyon

A long, deep, narrow valley with high, precipitous walls in an area of high local relief.

Capillary water

Water held as a film around soil particles and in tiny spaces between particles. Surface tension is the adhesive force that holds capillary water in the soil.

Catena

A sequence, or "chain," of soils on a landscape that formed in similar kinds of parent material and under similar climatic conditions but that have different characteristics as a result of differences in relief and drainage.

Cation

An ion carrying a positive charge of electricity. The common soil cations are calcium, potassium, magnesium, sodium, and hydrogen.

Cation-exchange capacity

The total amount of exchangeable cations that can be held by the soil, expressed in terms of milliequivalents per 100 grams of soil at neutrality (pH 7.0) or at some other stated pH value. The term, as applied to soils, is synonymous with base-exchange capacity but is more precise in meaning.

Catsteps

See Terracettes.

Cement rock

Shaly limestone used in the manufacture of cement.

Channery soil material

Soil material that has, by volume, 15 to 35 percent thin, flat fragments of sandstone, shale, slate, limestone, or schist as much as 6 inches (15 centimeters) along the longest axis. A single piece is called a channer.

Chemical treatment

Control of unwanted vegetation through the use of chemicals.

Chiseling

Tillage with an implement having one or more soil-penetrating points that shatter or loosen hard, compacted layers to a depth below normal plow depth.

Cirque

A steep-walled, semicircular or crescent-shaped, half-bowl-like recess or hollow, commonly situated at the head of a glaciated mountain valley or high on the side of a mountain. It was produced by the erosive activity of a mountain glacier. It commonly contains a small round lake (tarn).

Custom Soil Resource Report

Clay

As a soil separate, the mineral soil particles less than 0.002 millimeter in diameter.
As a soil textural class, soil material that is 40 percent or more clay, less than 45 percent sand, and less than 40 percent silt.

Clay depletions

See Redoximorphic features.

Clay film

A thin coating of oriented clay on the surface of a soil aggregate or lining pores or root channels. Synonyms: clay coating, clay skin.

Clay spot (map symbol)

A spot where the surface texture is silty clay or clay in areas where the surface layer of the soils in the surrounding map unit is sandy loam, loam, silt loam, or coarser.

Claypan

A dense, compact subsoil layer that contains much more clay than the overlying materials, from which it is separated by a sharply defined boundary. The layer restricts the downward movement of water through the soil. A claypan is commonly hard when dry and plastic and sticky when wet.

Climax plant community

The stabilized plant community on a particular site. The plant cover reproduces itself and does not change so long as the environment remains the same.

Coarse textured soil

Sand or loamy sand.

Cobble (or cobblestone)

A rounded or partly rounded fragment of rock 3 to 10 inches (7.6 to 25 centimeters) in diameter.

Cobbly soil material

Material that has 15 to 35 percent, by volume, rounded or partially rounded rock fragments 3 to 10 inches (7.6 to 25 centimeters) in diameter. Very cobbly soil material has 35 to 60 percent of these rock fragments, and extremely cobbly soil material has more than 60 percent.

COLE (coefficient of linear extensibility)

See Linear extensibility.

Colluvium

Unconsolidated, unsorted earth material being transported or deposited on side slopes and/or at the base of slopes by mass movement (e.g., direct gravitational action) and by local, unconcentrated runoff.

Custom Soil Resource Report

Complex slope

Irregular or variable slope. Planning or establishing terraces, diversions, and other water-control structures on a complex slope is difficult.

Complex, soil

A map unit of two or more kinds of soil or miscellaneous areas in such an intricate pattern or so small in area that it is not practical to map them separately at the selected scale of mapping. The pattern and proportion of the soils or miscellaneous areas are somewhat similar in all areas.

Concretions

See Redoximorphic features.

Conglomerate

A coarse grained, clastic sedimentary rock composed of rounded or subangular rock fragments more than 2 millimeters in diameter. It commonly has a matrix of sand and finer textured material. Conglomerate is the consolidated equivalent of gravel.

Conservation cropping system

Growing crops in combination with needed cultural and management practices. In a good conservation cropping system, the soil-improving crops and practices more than offset the effects of the soil-depleting crops and practices. Cropping systems are needed on all tilled soils. Soil-improving practices in a conservation cropping system include the use of rotations that contain grasses and legumes and the return of crop residue to the soil. Other practices include the use of green manure crops of grasses and legumes, proper tillage, adequate fertilization, and weed and pest control.

Conservation tillage

A tillage system that does not invert the soil and that leaves a protective amount of crop residue on the surface throughout the year.

Consistence, soil

Refers to the degree of cohesion and adhesion of soil material and its resistance to deformation when ruptured. Consistence includes resistance of soil material to rupture and to penetration; plasticity, toughness, and stickiness of puddled soil material; and the manner in which the soil material behaves when subject to compression. Terms describing consistence are defined in the "Soil Survey Manual."

Contour stripcropping

Growing crops in strips that follow the contour. Strips of grass or close-growing crops are alternated with strips of clean-tilled crops or summer fallow.

Control section

The part of the soil on which classification is based. The thickness varies among different kinds of soil, but for many it is that part of the soil profile between depths of 10 inches and 40 or 80 inches.

Custom Soil Resource Report

Coprogenous earth (sedimentary peat)

A type of limnic layer composed predominantly of fecal material derived from aquatic animals.

Corrosion (geomorphology)

A process of erosion whereby rocks and soil are removed or worn away by natural chemical processes, especially by the solvent action of running water, but also by other reactions, such as hydrolysis, hydration, carbonation, and oxidation.

Corrosion (soil survey interpretations)

Soil-induced electrochemical or chemical action that dissolves or weakens concrete or uncoated steel.

Cover crop

A close-growing crop grown primarily to improve and protect the soil between periods of regular crop production, or a crop grown between trees and vines in orchards and vineyards.

Crop residue management

Returning crop residue to the soil, which helps to maintain soil structure, organic matter content, and fertility and helps to control erosion.

Cropping system

Growing crops according to a planned system of rotation and management practices.

Cross-slope farming

Deliberately conducting farming operations on sloping farmland in such a way that tillage is across the general slope.

Crown

The upper part of a tree or shrub, including the living branches and their foliage.

Cryoturbate

A mass of soil or other unconsolidated earthy material moved or disturbed by frost action. It is typically coarser than the underlying material.

Cuesta

An asymmetric ridge capped by resistant rock layers of slight or moderate dip (commonly less than 15 percent slopes); a type of homocline produced by differential erosion of interbedded resistant and weak rocks. A cuesta has a long, gentle slope on one side (dip slope) that roughly parallels the inclined beds; on the other side, it has a relatively short and steep or clifflike slope (scarp) that cuts through the tilted rocks.

Culmination of the mean annual increment (CMAI)

The average annual increase per acre in the volume of a stand. Computed by dividing the total volume of the stand by its age. As the stand increases in age,

Custom Soil Resource Report

the mean annual increment continues to increase until mortality begins to reduce the rate of increase. The point where the stand reaches its maximum annual rate of growth is called the culmination of the mean annual increment.

Cutbanks cave

The walls of excavations tend to cave in or slough.

Decreasers

The most heavily grazed climax range plants. Because they are the most palatable, they are the first to be destroyed by overgrazing.

Deferred grazing

Postponing grazing or resting grazing land for a prescribed period.

Delta

A body of alluvium having a surface that is fan shaped and nearly flat; deposited at or near the mouth of a river or stream where it enters a body of relatively quiet water, generally a sea or lake.

Dense layer

A very firm, massive layer that has a bulk density of more than 1.8 grams per cubic centimeter. Such a layer affects the ease of digging and can affect filling and compacting.

Depression, closed (map symbol)

A shallow, saucer-shaped area that is slightly lower on the landscape than the surrounding area and that does not have a natural outlet for surface drainage.

Depth, soil

Generally, the thickness of the soil over bedrock. Very deep soils are more than 60 inches deep over bedrock; deep soils, 40 to 60 inches; moderately deep, 20 to 40 inches; shallow, 10 to 20 inches; and very shallow, less than 10 inches.

Desert pavement

A natural, residual concentration or layer of wind-polished, closely packed gravel, boulders, and other rock fragments mantling a desert surface. It forms where wind action and sheetwash have removed all smaller particles or where rock fragments have migrated upward through sediments to the surface. It typically protects the finer grained underlying material from further erosion.

Diatomaceous earth

A geologic deposit of fine, grayish siliceous material composed chiefly or entirely of the remains of diatoms.

Dip slope

A slope of the land surface, roughly determined by and approximately conforming to the dip of the underlying bedrock.

Custom Soil Resource Report

Diversion (or diversion terrace)

A ridge of earth, generally a terrace, built to protect downslope areas by diverting runoff from its natural course.

Divided-slope farming

A form of field stripcropping in which crops are grown in a systematic arrangement of two strips, or bands, across the slope to reduce the hazard of water erosion. One strip is in a close-growing crop that provides protection from erosion, and the other strip is in a crop that provides less protection from erosion. This practice is used where slopes are not long enough to permit a full stripcropping pattern to be used.

Drainage class (natural)

Refers to the frequency and duration of wet periods under conditions similar to those under which the soil formed. Alterations of the water regime by human activities, either through drainage or irrigation, are not a consideration unless they have significantly changed the morphology of the soil. Seven classes of natural soil drainage are recognized—*excessively drained*, *somewhat excessively drained*, *well drained*, *moderately well drained*, *somewhat poorly drained*, *poorly drained*, and *very poorly drained*. These classes are defined in the "Soil Survey Manual."

Drainage, surface

Runoff, or surface flow of water, from an area.

Drainageway

A general term for a course or channel along which water moves in draining an area. A term restricted to relatively small, linear depressions that at some time move concentrated water and either do not have a defined channel or have only a small defined channel.

Draw

A small stream valley that generally is shallower and more open than a ravine or gulch and that has a broader bottom. The present stream channel may appear inadequate to have cut the drainageway that it occupies.

Drift

A general term applied to all mineral material (clay, silt, sand, gravel, and boulders) transported by a glacier and deposited directly by or from the ice or transported by running water emanating from a glacier. Drift includes unstratified material (till) that forms moraines and stratified deposits that form outwash plains, eskers, kames, varves, and glaciofluvial sediments. The term is generally applied to Pleistocene glacial deposits in areas that no longer contain glaciers.

Drumlin

A low, smooth, elongated oval hill, mound, or ridge of compact till that has a core of bedrock or drift. It commonly has a blunt nose facing the direction from which the ice approached and a gentler slope tapering in the other direction. The longer axis is parallel to the general direction of glacier flow. Drumlins are products of

Custom Soil Resource Report

streamline (laminar) flow of glaciers, which molded the subglacial floor through a combination of erosion and deposition.

Duff

A generally firm organic layer on the surface of mineral soils. It consists of fallen plant material that is in the process of decomposition and includes everything from the litter on the surface to underlying pure humus.

Dune

A low mound, ridge, bank, or hill of loose, windblown granular material (generally sand), either barren and capable of movement from place to place or covered and stabilized with vegetation but retaining its characteristic shape.

Earthy fill

See Mine spoil.

Ecological site

An area where climate, soil, and relief are sufficiently uniform to produce a distinct natural plant community. An ecological site is the product of all the environmental factors responsible for its development. It is typified by an association of species that differ from those on other ecological sites in kind and/or proportion of species or in total production.

Eluviation

The movement of material in true solution or colloidal suspension from one place to another within the soil. Soil horizons that have lost material through eluviation are eluvial; those that have received material are illuvial.

Endosaturation

A type of saturation of the soil in which all horizons between the upper boundary of saturation and a depth of 2 meters are saturated.

Eolian deposit

Sand-, silt-, or clay-sized clastic material transported and deposited primarily by wind, commonly in the form of a dune or a sheet of sand or loess.

Ephemeral stream

A stream, or reach of a stream, that flows only in direct response to precipitation. It receives no long-continued supply from melting snow or other source, and its channel is above the water table at all times.

Episaturation

A type of saturation indicating a perched water table in a soil in which saturated layers are underlain by one or more unsaturated layers within 2 meters of the surface.

Erosion

The wearing away of the land surface by water, wind, ice, or other geologic agents and by such processes as gravitational creep.

Custom Soil Resource Report

Erosion (accelerated)

Erosion much more rapid than geologic erosion, mainly as a result of human or animal activities or of a catastrophe in nature, such as a fire, that exposes the surface.

Erosion (geologic)

Erosion caused by geologic processes acting over long geologic periods and resulting in the wearing away of mountains and the building up of such landscape features as flood plains and coastal plains. Synonym: natural erosion.

Erosion pavement

A surficial lag concentration or layer of gravel and other rock fragments that remains on the soil surface after sheet or rill erosion or wind has removed the finer soil particles and that tends to protect the underlying soil from further erosion.

Erosion surface

A land surface shaped by the action of erosion, especially by running water.

Escarpment

A relatively continuous and steep slope or cliff breaking the general continuity of more gently sloping land surfaces and resulting from erosion or faulting. Most commonly applied to cliffs produced by differential erosion. Synonym: scarp.

Escarpment, bedrock (map symbol)

A relatively continuous and steep slope or cliff, produced by erosion or faulting, that breaks the general continuity of more gently sloping land surfaces. Exposed material is hard or soft bedrock.

Escarpment, nonbedrock (map symbol)

A relatively continuous and steep slope or cliff, generally produced by erosion but in some places produced by faulting, that breaks the continuity of more gently sloping land surfaces. Exposed earthy material is nonsoil or very shallow soil.

Esker

A long, narrow, sinuous, steep-sided ridge of stratified sand and gravel deposited as the bed of a stream flowing in an ice tunnel within or below the ice (subglacial) or between ice walls on top of the ice of a wasting glacier and left behind as high ground when the ice melted. Eskers range in length from less than a kilometer to more than 160 kilometers and in height from 3 to 30 meters.

Extrusive rock

Igneous rock derived from deep-seated molten matter (magma) deposited and cooled on the earth's surface.

Fallow

Cropland left idle in order to restore productivity through accumulation of moisture. Summer fallow is common in regions of limited rainfall where cereal grain is grown.

Custom Soil Resource Report

The soil is tilled for at least one growing season for weed control and decomposition of plant residue.

Fan remnant

A general term for landforms that are the remaining parts of older fan landforms, such as alluvial fans, that have been either dissected or partially buried.

Fertility, soil

The quality that enables a soil to provide plant nutrients, in adequate amounts and in proper balance, for the growth of specified plants when light, moisture, temperature, tilth, and other growth factors are favorable.

Fibric soil material (peat)

The least decomposed of all organic soil material. Peat contains a large amount of well preserved fiber that is readily identifiable according to botanical origin. Peat has the lowest bulk density and the highest water content at saturation of all organic soil material.

Field moisture capacity

The moisture content of a soil, expressed as a percentage of the oven-dry weight, after the gravitational, or free, water has drained away; the field moisture content 2 or 3 days after a soaking rain; also called *normal field capacity*, *normal moisture capacity*, or *capillary capacity*.

Fill slope

A sloping surface consisting of excavated soil material from a road cut. It commonly is on the downhill side of the road.

Fine textured soil

Sandy clay, silty clay, or clay.

Firebreak

An area cleared of flammable material to stop or help control creeping or running fires. It also serves as a line from which to work and to facilitate the movement of firefighters and equipment. Designated roads also serve as firebreaks.

First bottom

An obsolete, informal term loosely applied to the lowest flood-plain steps that are subject to regular flooding.

Flaggy soil material

Material that has, by volume, 15 to 35 percent flagstones. Very flaggy soil material has 35 to 60 percent flagstones, and extremely flaggy soil material has more than 60 percent flagstones.

Flagstone

A thin fragment of sandstone, limestone, slate, shale, or (rarely) schist 6 to 15 inches (15 to 38 centimeters) long.

Custom Soil Resource Report

Flood plain

The nearly level plain that borders a stream and is subject to flooding unless protected artificially.

Flood-plain landforms

A variety of constructional and erosional features produced by stream channel migration and flooding. Examples include backswamps, flood-plain splays, meanders, meander belts, meander scrolls, oxbow lakes, and natural levees.

Flood-plain splay

A fan-shaped deposit or other outspread deposit formed where an overloaded stream breaks through a levee (natural or artificial) and deposits its material (commonly coarse grained) on the flood plain.

Flood-plain step

An essentially flat, terrace-like alluvial surface within a valley that is frequently covered by floodwater from the present stream; any approximately horizontal surface still actively modified by fluvial scour and/or deposition. May occur individually or as a series of steps.

Fluvial

Of or pertaining to rivers or streams; produced by stream or river action.

Foothills

A region of steeply sloping hills that fringes a mountain range or high-plateau escarpment. The hills have relief of as much as 1,000 feet (300 meters).

Footslope

The concave surface at the base of a hillslope. A footslope is a transition zone between upslope sites of erosion and transport (shoulders and backslopes) and downslope sites of deposition (toeslopes).

Forb

Any herbaceous plant not a grass or a sedge.

Forest cover

All trees and other woody plants (underbrush) covering the ground in a forest.

Forest type

A stand of trees similar in composition and development because of given physical and biological factors by which it may be differentiated from other stands.

Fragipan

A loamy, brittle subsurface horizon low in porosity and content of organic matter and low or moderate in clay but high in silt or very fine sand. A fragipan appears cemented and restricts roots. When dry, it is hard or very hard and has a higher bulk density than the horizon or horizons above. When moist, it tends to rupture suddenly under pressure rather than to deform slowly.

Custom Soil Resource Report

Genesis, soil

The mode of origin of the soil. Refers especially to the processes or soil-forming factors responsible for the formation of the solum, or true soil, from the unconsolidated parent material.

Gilgai

Commonly, a succession of microbasins and microknolls in nearly level areas or of microvalleys and microridges parallel with the slope. Typically, the microrelief of clayey soils that shrink and swell considerably with changes in moisture content.

Glaciofluvial deposits

Material moved by glaciers and subsequently sorted and deposited by streams flowing from the melting ice. The deposits are stratified and occur in the form of outwash plains, valley trains, deltas, kames, eskers, and kame terraces.

Glaciolacustrine deposits

Material ranging from fine clay to sand derived from glaciers and deposited in glacial lakes mainly by glacial meltwater. Many deposits are bedded or laminated.

Gleyed soil

Soil that formed under poor drainage, resulting in the reduction of iron and other elements in the profile and in gray colors.

Graded stripcropping

Growing crops in strips that grade toward a protected waterway.

Grassed waterway

A natural or constructed waterway, typically broad and shallow, seeded to grass as protection against erosion. Conducts surface water away from cropland.

Gravel

Rounded or angular fragments of rock as much as 3 inches (2 millimeters to 7.6 centimeters) in diameter. An individual piece is a pebble.

Gravel pit (map symbol)

An open excavation from which soil and underlying material have been removed and used, without crushing, as a source of sand or gravel.

Gravelly soil material

Material that has 15 to 35 percent, by volume, rounded or angular rock fragments, not prominently flattened, as much as 3 inches (7.6 centimeters) in diameter.

Gravelly spot (map symbol)

A spot where the surface layer has more than 35 percent, by volume, rock fragments that are mostly less than 3 inches in diameter in an area that has less than 15 percent rock fragments.

Custom Soil Resource Report

Green manure crop (agronomy)

A soil-improving crop grown to be plowed under in an early stage of maturity or soon after maturity.

Ground water

Water filling all the unblocked pores of the material below the water table.

Gully (map symbol)

A small, steep-sided channel caused by erosion and cut in unconsolidated materials by concentrated but intermittent flow of water. The distinction between a gully and a rill is one of depth. A gully generally is an obstacle to farm machinery and is too deep to be obliterated by ordinary tillage whereas a rill is of lesser depth and can be smoothed over by ordinary tillage.

Hard bedrock

Bedrock that cannot be excavated except by blasting or by the use of special equipment that is not commonly used in construction.

Hard to reclaim

Reclamation is difficult after the removal of soil for construction and other uses. Revegetation and erosion control are extremely difficult.

Hardpan

A hardened or cemented soil horizon, or layer. The soil material is sandy, loamy, or clayey and is cemented by iron oxide, silica, calcium carbonate, or other substance.

Head slope (geomorphology)

A geomorphic component of hills consisting of a laterally concave area of a hillside, especially at the head of a drainageway. The overland waterflow is converging.

Hemic soil material (mucky peat)

Organic soil material intermediate in degree of decomposition between the less decomposed fibric material and the more decomposed sapric material.

High-residue crops

Such crops as small grain and corn used for grain. If properly managed, residue from these crops can be used to control erosion until the next crop in the rotation is established. These crops return large amounts of organic matter to the soil.

Hill

A generic term for an elevated area of the land surface, rising as much as 1,000 feet above surrounding lowlands, commonly of limited summit area and having a well defined outline. Slopes are generally more than 15 percent. The distinction between a hill and a mountain is arbitrary and may depend on local usage.

Custom Soil Resource Report

Hillslope

A generic term for the steeper part of a hill between its summit and the drainage line, valley flat, or depression floor at the base of a hill.

Horizon, soil

A layer of soil, approximately parallel to the surface, having distinct characteristics produced by soil-forming processes. In the identification of soil horizons, an uppercase letter represents the major horizons. Numbers or lowercase letters that follow represent subdivisions of the major horizons. An explanation of the subdivisions is given in the "Soil Survey Manual." The major horizons of mineral soil are as follows:

O horizon: An organic layer of fresh and decaying plant residue.

L horizon: A layer of organic and mineral limnic materials, including coprogenous earth (sedimentary peat), diatomaceous earth, and marl.

A horizon: The mineral horizon at or near the surface in which an accumulation of humified organic matter is mixed with the mineral material. Also, a plowed surface horizon, most of which was originally part of a B horizon.

E horizon: The mineral horizon in which the main feature is loss of silicate clay, iron, aluminum, or some combination of these.

B horizon: The mineral horizon below an A horizon. The B horizon is in part a layer of transition from the overlying A to the underlying C horizon. The B horizon also has distinctive characteristics, such as (1) accumulation of clay, sesquioxides, humus, or a combination of these; (2) prismatic or blocky structure; (3) redder or browner colors than those in the A horizon; or (4) a combination of these.

C horizon: The mineral horizon or layer, excluding indurated bedrock, that is little affected by soil-forming processes and does not have the properties typical of the overlying soil material. The material of a C horizon may be either like or unlike that in which the solum formed. If the material is known to differ from that in the solum, an Arabic numeral, commonly a 2, precedes the letter C.

Cr horizon: Soft, consolidated bedrock beneath the soil.

R layer: Consolidated bedrock beneath the soil. The bedrock commonly underlies a C horizon, but it can be directly below an A or a B horizon.

M layer: A root-limiting subsoil layer consisting of nearly continuous, horizontally oriented, human-manufactured materials.

W layer: A layer of water within or beneath the soil.

Humus

The well decomposed, more or less stable part of the organic matter in mineral soils.

Hydrologic soil groups

Refers to soils grouped according to their runoff potential. The soil properties that influence this potential are those that affect the minimum rate of water infiltration on a bare soil during periods after prolonged wetting when the soil is not frozen. These properties include depth to a seasonal high water table, the infiltration rate, and depth to a layer that significantly restricts the downward movement of water. The slope and the kind of plant cover are not considered but are separate factors in predicting runoff.

Custom Soil Resource Report

Igneous rock

Rock that was formed by cooling and solidification of magma and that has not been changed appreciably by weathering since its formation. Major varieties include plutonic and volcanic rock (e.g., andesite, basalt, and granite).

Illuviation

The movement of soil material from one horizon to another in the soil profile. Generally, material is removed from an upper horizon and deposited in a lower horizon.

Impervious soil

A soil through which water, air, or roots penetrate slowly or not at all. No soil is absolutely impervious to air and water all the time.

Increasers

Species in the climax vegetation that increase in amount as the more desirable plants are reduced by close grazing. Increasers commonly are the shorter plants and the less palatable to livestock.

Infiltration

The downward entry of water into the immediate surface of soil or other material, as contrasted with percolation, which is movement of water through soil layers or material.

Infiltration capacity

The maximum rate at which water can infiltrate into a soil under a given set of conditions.

Infiltration rate

The rate at which water penetrates the surface of the soil at any given instant, usually expressed in inches per hour. The rate can be limited by the infiltration capacity of the soil or the rate at which water is applied at the surface.

Intake rate

The average rate of water entering the soil under irrigation. Most soils have a fast initial rate; the rate decreases with application time. Therefore, intake rate for design purposes is not a constant but is a variable depending on the net irrigation application. The rate of water intake, in inches per hour, is expressed as follows:

Very low: Less than 0.2

Low: 0.2 to 0.4

Moderately low: 0.4 to 0.75

Moderate: 0.75 to 1.25

Moderately high: 1.25 to 1.75

High: 1.75 to 2.5

Very high: More than 2.5

Custom Soil Resource Report

Interfluve

A landform composed of the relatively undissected upland or ridge between two adjacent valleys containing streams flowing in the same general direction. An elevated area between two drainageways that sheds water to those drainageways.

Interfluve (geomorphology)

A geomorphic component of hills consisting of the uppermost, comparatively level or gently sloping area of a hill; shoulders of backwearing hillslopes can narrow the upland or can merge, resulting in a strongly convex shape.

Intermittent stream

A stream, or reach of a stream, that does not flow year-round but that is commonly dry for 3 or more months out of 12 and whose channel is generally below the local water table. It flows only during wet periods or when it receives ground-water discharge or long, continued contributions from melting snow or other surface and shallow subsurface sources.

Invaders

On range, plants that encroach into an area and grow after the climax vegetation has been reduced by grazing. Generally, plants invade following disturbance of the surface.

Iron depletions

See Redoximorphic features.

Irrigation

Application of water to soils to assist in production of crops. Methods of irrigation are:

Basin: Water is applied rapidly to nearly level plains surrounded by levees or dikes.

Border: Water is applied at the upper end of a strip in which the lateral flow of water is controlled by small earth ridges called border dikes, or borders.

Controlled flooding: Water is released at intervals from closely spaced field ditches and distributed uniformly over the field.

Corrugation: Water is applied to small, closely spaced furrows or ditches in fields of close-growing crops or in orchards so that it flows in only one direction.

Drip (or trickle): Water is applied slowly and under low pressure to the surface of the soil or into the soil through such applicators as emitters, porous tubing, or perforated pipe.

Furrow: Water is applied in small ditches made by cultivation implements. Furrows are used for tree and row crops.

Sprinkler: Water is sprayed over the soil surface through pipes or nozzles from a pressure system.

Subirrigation: Water is applied in open ditches or tile lines until the water table is raised enough to wet the soil.

Wild flooding: Water, released at high points, is allowed to flow onto an area without controlled distribution.

Custom Soil Resource Report

Kame

A low mound, knob, hummock, or short irregular ridge composed of stratified sand and gravel deposited by a subglacial stream as a fan or delta at the margin of a melting glacier; by a supraglacial stream in a low place or hole on the surface of the glacier; or as a ponded deposit on the surface or at the margin of stagnant ice.

Karst (topography)

A kind of topography that formed in limestone, gypsum, or other soluble rocks by dissolution and that is characterized by closed depressions, sinkholes, caves, and underground drainage.

Knoll

A small, low, rounded hill rising above adjacent landforms.

Ksat

See Saturated hydraulic conductivity.

Lacustrine deposit

Material deposited in lake water and exposed when the water level is lowered or the elevation of the land is raised.

Lake plain

A nearly level surface marking the floor of an extinct lake filled by well sorted, generally fine textured, stratified deposits, commonly containing varves.

Lake terrace

A narrow shelf, partly cut and partly built, produced along a lakeshore in front of a scarp line of low cliffs and later exposed when the water level falls.

Landfill (map symbol)

An area of accumulated waste products of human habitation, either above or below natural ground level.

Landslide

A general, encompassing term for most types of mass movement landforms and processes involving the downslope transport and outward deposition of soil and rock materials caused by gravitational forces; the movement may or may not involve saturated materials. The speed and distance of movement, as well as the amount of soil and rock material, vary greatly.

Large stones

Rock fragments 3 inches (7.6 centimeters) or more across. Large stones adversely affect the specified use of the soil.

Lava flow (map symbol)

A solidified, commonly lobate body of rock formed through lateral, surface outpouring of molten lava from a vent or fissure.

Custom Soil Resource Report

Leaching

The removal of soluble material from soil or other material by percolating water.

Levee (map symbol)

An embankment that confines or controls water, especially one built along the banks of a river to prevent overflow onto lowlands.

Linear extensibility

Refers to the change in length of an unconfined clod as moisture content is decreased from a moist to a dry state. Linear extensibility is used to determine the shrink-swell potential of soils. It is an expression of the volume change between the water content of the clod at $1/3$ - or $1/10$ -bar tension (33kPa or 10kPa tension) and oven dryness. Volume change is influenced by the amount and type of clay minerals in the soil. The volume change is the percent change for the whole soil. If it is expressed as a fraction, the resulting value is COLE, coefficient of linear extensibility.

Liquid limit

The moisture content at which the soil passes from a plastic to a liquid state.

Loam

Soil material that is 7 to 27 percent clay particles, 28 to 50 percent silt particles, and less than 52 percent sand particles.

Loess

Material transported and deposited by wind and consisting dominantly of silt-sized particles.

Low strength

The soil is not strong enough to support loads.

Low-residue crops

Such crops as corn used for silage, peas, beans, and potatoes. Residue from these crops is not adequate to control erosion until the next crop in the rotation is established. These crops return little organic matter to the soil.

Marl

An earthy, unconsolidated deposit consisting chiefly of calcium carbonate mixed with clay in approximately equal proportions; formed primarily under freshwater lacustrine conditions but also formed in more saline environments.

Marsh or swamp (map symbol)

A water-saturated, very poorly drained area that is intermittently or permanently covered by water. Sedges, cattails, and rushes are the dominant vegetation in marshes, and trees or shrubs are the dominant vegetation in swamps. Not used in map units where the named soils are poorly drained or very poorly drained.

Mass movement

A generic term for the dislodgment and downslope transport of soil and rock material as a unit under direct gravitational stress.

Masses

See Redoximorphic features.

Meander belt

The zone within which migration of a meandering channel occurs; the flood-plain area included between two imaginary lines drawn tangential to the outer bends of active channel loops.

Meander scar

A crescent-shaped, concave or linear mark on the face of a bluff or valley wall, produced by the lateral erosion of a meandering stream that impinged upon and undercut the bluff.

Meander scroll

One of a series of long, parallel, close-fitting, crescent-shaped ridges and troughs formed along the inner bank of a stream meander as the channel migrated laterally down-valley and toward the outer bank.

Mechanical treatment

Use of mechanical equipment for seeding, brush management, and other management practices.

Medium textured soil

Very fine sandy loam, loam, silt loam, or silt.

Mesa

A broad, nearly flat topped and commonly isolated landmass bounded by steep slopes or precipitous cliffs and capped by layers of resistant, nearly horizontal rocky material. The summit width is characteristically greater than the height of the bounding escarpments.

Metamorphic rock

Rock of any origin altered in mineralogical composition, chemical composition, or structure by heat, pressure, and movement at depth in the earth's crust. Nearly all such rocks are crystalline.

Mine or quarry (map symbol)

An open excavation from which soil and underlying material have been removed and in which bedrock is exposed. Also denotes surface openings to underground mines.

Mine spoil

An accumulation of displaced earthy material, rock, or other waste material removed during mining or excavation. Also called earthy fill.

Custom Soil Resource Report

Mineral soil

Soil that is mainly mineral material and low in organic material. Its bulk density is more than that of organic soil.

Minimum tillage

Only the tillage essential to crop production and prevention of soil damage.

Miscellaneous area

A kind of map unit that has little or no natural soil and supports little or no vegetation.

Miscellaneous water (map symbol)

Small, constructed bodies of water that are used for industrial, sanitary, or mining applications and that contain water most of the year.

Moderately coarse textured soil

Coarse sandy loam, sandy loam, or fine sandy loam.

Moderately fine textured soil

Clay loam, sandy clay loam, or silty clay loam.

Mollic epipedon

A thick, dark, humus-rich surface horizon (or horizons) that has high base saturation and pedogenic soil structure. It may include the upper part of the subsoil.

Moraine

In terms of glacial geology, a mound, ridge, or other topographically distinct accumulation of unsorted, unstratified drift, predominantly till, deposited primarily by the direct action of glacial ice in a variety of landforms. Also, a general term for a landform composed mainly of till (except for kame moraines, which are composed mainly of stratified outwash) that has been deposited by a glacier. Some types of moraines are disintegration, end, ground, kame, lateral, recessional, and terminal.

Morphology, soil

The physical makeup of the soil, including the texture, structure, porosity, consistence, color, and other physical, mineral, and biological properties of the various horizons, and the thickness and arrangement of those horizons in the soil profile.

Mottling, soil

Irregular spots of different colors that vary in number and size. Descriptive terms are as follows: abundance—*few*, *common*, and *many*; size—*fine*, *medium*, and *coarse*; and contrast—*faint*, *distinct*, and *prominent*. The size measurements are of the diameter along the greatest dimension. *Fine* indicates less than 5 millimeters (about 0.2 inch); *medium*, from 5 to 15 millimeters (about 0.2 to 0.6 inch); and *coarse*, more than 15 millimeters (about 0.6 inch).

Mountain

A generic term for an elevated area of the land surface, rising more than 1,000 feet (300 meters) above surrounding lowlands, commonly of restricted summit area (relative to a plateau) and generally having steep sides. A mountain can occur as a single, isolated mass or in a group forming a chain or range. Mountains are formed primarily by tectonic activity and/or volcanic action but can also be formed by differential erosion.

Muck

Dark, finely divided, well decomposed organic soil material. (See Sapric soil material.)

Mucky peat

See Hemic soil material.

Mudstone

A blocky or massive, fine grained sedimentary rock in which the proportions of clay and silt are approximately equal. Also, a general term for such material as clay, silt, claystone, siltstone, shale, and argillite and that should be used only when the amounts of clay and silt are not known or cannot be precisely identified.

Munsell notation

A designation of color by degrees of three simple variables—hue, value, and chroma. For example, a notation of 10YR 6/4 is a color with hue of 10YR, value of 6, and chroma of 4.

Natric horizon

A special kind of argillic horizon that contains enough exchangeable sodium to have an adverse effect on the physical condition of the subsoil.

Neutral soil

A soil having a pH value of 6.6 to 7.3. (See Reaction, soil.)

Nodules

See Redoximorphic features.

Nose slope (geomorphology)

A geomorphic component of hills consisting of the projecting end (laterally convex area) of a hillside. The overland waterflow is predominantly divergent. Nose slopes consist dominantly of colluvium and slope-wash sediments (for example, slope alluvium).

Nutrient, plant

Any element taken in by a plant essential to its growth. Plant nutrients are mainly nitrogen, phosphorus, potassium, calcium, magnesium, sulfur, iron, manganese, copper, boron, and zinc obtained from the soil and carbon, hydrogen, and oxygen obtained from the air and water.

Organic matter

Plant and animal residue in the soil in various stages of decomposition. The content of organic matter in the surface layer is described as follows:

Very low: Less than 0.5 percent

Low: 0.5 to 1.0 percent

Moderately low: 1.0 to 2.0 percent

Moderate: 2.0 to 4.0 percent

High: 4.0 to 8.0 percent

Very high: More than 8.0 percent

Outwash

Stratified and sorted sediments (chiefly sand and gravel) removed or "washed out" from a glacier by meltwater streams and deposited in front of or beyond the end moraine or the margin of a glacier. The coarser material is deposited nearer to the ice.

Outwash plain

An extensive lowland area of coarse textured glaciofluvial material. An outwash plain is commonly smooth; where pitted, it generally is low in relief.

Paleoterrace

An erosional remnant of a terrace that retains the surface form and alluvial deposits of its origin but was not emplaced by, and commonly does not grade to, a present-day stream or drainage network.

Pan

A compact, dense layer in a soil that impedes the movement of water and the growth of roots. For example, *hardpan*, *fragipan*, *claypan*, *plowpan*, and *traffic pan*.

Parent material

The unconsolidated organic and mineral material in which soil forms.

Peat

Unconsolidated material, largely undecomposed organic matter, that has accumulated under excess moisture. (See Fibric soil material.)

Ped

An individual natural soil aggregate, such as a granule, a prism, or a block.

Pedisediment

A layer of sediment, eroded from the shoulder and backslope of an erosional slope, that lies on and is being (or was) transported across a gently sloping erosional surface at the foot of a receding hill or mountain slope.

Custom Soil Resource Report

Pedon

The smallest volume that can be called "a soil." A pedon is three dimensional and large enough to permit study of all horizons. Its area ranges from about 10 to 100 square feet (1 square meter to 10 square meters), depending on the variability of the soil.

Percolation

The movement of water through the soil.

Perennial water (map symbol)

Small, natural or constructed lakes, ponds, or pits that contain water most of the year.

Permafrost

Ground, soil, or rock that remains at or below 0 degrees C for at least 2 years. It is defined on the basis of temperature and is not necessarily frozen.

pH value

A numerical designation of acidity and alkalinity in soil. (See Reaction, soil.)

Phase, soil

A subdivision of a soil series based on features that affect its use and management, such as slope, stoniness, and flooding.

Piping

Formation of subsurface tunnels or pipelike cavities by water moving through the soil.

Pitting

Pits caused by melting around ice. They form on the soil after plant cover is removed.

Plastic limit

The moisture content at which a soil changes from semisolid to plastic.

Plasticity index

The numerical difference between the liquid limit and the plastic limit; the range of moisture content within which the soil remains plastic.

Plateau (geomorphology)

A comparatively flat area of great extent and elevation; specifically, an extensive land region that is considerably elevated (more than 100 meters) above the adjacent lower lying terrain, is commonly limited on at least one side by an abrupt descent, and has a flat or nearly level surface. A comparatively large part of a plateau surface is near summit level.

Custom Soil Resource Report

Playa

The generally dry and nearly level lake plain that occupies the lowest parts of closed depressions, such as those on intermontane basin floors. Temporary flooding occurs primarily in response to precipitation and runoff. Playa deposits are fine grained and may or may not have a high water table and saline conditions.

Plinthite

The sesquioxide-rich, humus-poor, highly weathered mixture of clay with quartz and other diluents. It commonly appears as red mottles, usually in platy, polygonal, or reticulate patterns. Plinthite changes irreversibly to an ironstone hardpan or to irregular aggregates on repeated wetting and drying, especially if it is exposed also to heat from the sun. In a moist soil, plinthite can be cut with a spade. It is a form of laterite.

Plowpan

A compacted layer formed in the soil directly below the plowed layer.

Ponding

Standing water on soils in closed depressions. Unless the soils are artificially drained, the water can be removed only by percolation or evapotranspiration.

Poorly graded

Refers to a coarse grained soil or soil material consisting mainly of particles of nearly the same size. Because there is little difference in size of the particles, density can be increased only slightly by compaction.

Pore linings

See Redoximorphic features.

Potential native plant community

See Climax plant community.

Potential rooting depth (effective rooting depth)

Depth to which roots could penetrate if the content of moisture in the soil were adequate. The soil has no properties restricting the penetration of roots to this depth.

Prescribed burning

Deliberately burning an area for specific management purposes, under the appropriate conditions of weather and soil moisture and at the proper time of day.

Productivity, soil

The capability of a soil for producing a specified plant or sequence of plants under specific management.

Profile, soil

A vertical section of the soil extending through all its horizons and into the parent material.

Proper grazing use

Grazing at an intensity that maintains enough cover to protect the soil and maintain or improve the quantity and quality of the desirable vegetation. This practice increases the vigor and reproduction capacity of the key plants and promotes the accumulation of litter and mulch necessary to conserve soil and water.

Rangeland

Land on which the potential natural vegetation is predominantly grasses, grasslike plants, forbs, or shrubs suitable for grazing or browsing. It includes natural grasslands, savannas, many wetlands, some deserts, tundras, and areas that support certain forb and shrub communities.

Reaction, soil

A measure of acidity or alkalinity of a soil, expressed as pH values. A soil that tests to pH 7.0 is described as precisely neutral in reaction because it is neither acid nor alkaline. The degrees of acidity or alkalinity, expressed as pH values, are:

Ultra acid: Less than 3.5

Extremely acid: 3.5 to 4.4

Very strongly acid: 4.5 to 5.0

Strongly acid: 5.1 to 5.5

Moderately acid: 5.6 to 6.0

Slightly acid: 6.1 to 6.5

Neutral: 6.6 to 7.3

Slightly alkaline: 7.4 to 7.8

Moderately alkaline: 7.9 to 8.4

Strongly alkaline: 8.5 to 9.0

Very strongly alkaline: 9.1 and higher

Red beds

Sedimentary strata that are mainly red and are made up largely of sandstone and shale.

Redoximorphic concentrations

See Redoximorphic features.

Redoximorphic depletions

See Redoximorphic features.

Redoximorphic features

Redoximorphic features are associated with wetness and result from alternating periods of reduction and oxidation of iron and manganese compounds in the soil. Reduction occurs during saturation with water, and oxidation occurs when the soil is not saturated. Characteristic color patterns are created by these processes. The reduced iron and manganese ions may be removed from a soil if vertical or lateral fluxes of water occur, in which case there is no iron or manganese precipitation in that soil. Wherever the iron and manganese are oxidized and precipitated, they

Custom Soil Resource Report

form either soft masses or hard concretions or nodules. Movement of iron and manganese as a result of redoximorphic processes in a soil may result in redoximorphic features that are defined as follows:

1. Redoximorphic concentrations.—These are zones of apparent accumulation of iron-manganese oxides, including:
 - A. Nodules and concretions, which are cemented bodies that can be removed from the soil intact. Concretions are distinguished from nodules on the basis of internal organization. A concretion typically has concentric layers that are visible to the naked eye. Nodules do not have visible organized internal structure; *and*
 - B. Masses, which are noncemented concentrations of substances within the soil matrix; *and*
 - C. Pore linings, i.e., zones of accumulation along pores that may be either coatings on pore surfaces or impregnations from the matrix adjacent to the pores.
2. Redoximorphic depletions.—These are zones of low chroma (chromas less than those in the matrix) where either iron-manganese oxides alone or both iron-manganese oxides and clay have been stripped out, including:
 - A. Iron depletions, i.e., zones that contain low amounts of iron and manganese oxides but have a clay content similar to that of the adjacent matrix; *and*
 - B. Clay depletions, i.e., zones that contain low amounts of iron, manganese, and clay (often referred to as silt coatings or skeletons).
3. Reduced matrix.—This is a soil matrix that has low chroma *in situ* but undergoes a change in hue or chroma within 30 minutes after the soil material has been exposed to air.

Reduced matrix

See Redoximorphic features.

Regolith

All unconsolidated earth materials above the solid bedrock. It includes material weathered in place from all kinds of bedrock and alluvial, glacial, eolian, lacustrine, and pyroclastic deposits.

Relief

The relative difference in elevation between the upland summits and the lowlands or valleys of a given region.

Residuum (residual soil material)

Unconsolidated, weathered or partly weathered mineral material that accumulated as bedrock disintegrated in place.

Rill

A very small, steep-sided channel resulting from erosion and cut in unconsolidated materials by concentrated but intermittent flow of water. A rill generally is not an obstacle to wheeled vehicles and is shallow enough to be smoothed over by ordinary tillage.

Custom Soil Resource Report

Riser

The vertical or steep side slope (e.g., escarpment) of terraces, flood-plain steps, or other stepped landforms; commonly a recurring part of a series of natural, steplike landforms, such as successive stream terraces.

Road cut

A sloping surface produced by mechanical means during road construction. It is commonly on the uphill side of the road.

Rock fragments

Rock or mineral fragments having a diameter of 2 millimeters or more; for example, pebbles, cobbles, stones, and boulders.

Rock outcrop (map symbol)

An exposure of bedrock at the surface of the earth. Not used where the named soils of the surrounding map unit are shallow over bedrock or where "Rock outcrop" is a named component of the map unit.

Root zone

The part of the soil that can be penetrated by plant roots.

Runoff

The precipitation discharged into stream channels from an area. The water that flows off the surface of the land without sinking into the soil is called surface runoff. Water that enters the soil before reaching surface streams is called ground-water runoff or seepage flow from ground water.

Saline soil

A soil containing soluble salts in an amount that impairs growth of plants. A saline soil does not contain excess exchangeable sodium.

Saline spot (map symbol)

An area where the surface layer has an electrical conductivity of 8 mmhos/cm more than the surface layer of the named soils in the surrounding map unit. The surface layer of the surrounding soils has an electrical conductivity of 2 mmhos/cm or less.

Sand

As a soil separate, individual rock or mineral fragments from 0.05 millimeter to 2.0 millimeters in diameter. Most sand grains consist of quartz. As a soil textural class, a soil that is 85 percent or more sand and not more than 10 percent clay.

Sandstone

Sedimentary rock containing dominantly sand-sized particles.

Sandy spot (map symbol)

A spot where the surface layer is loamy fine sand or coarser in areas where the surface layer of the named soils in the surrounding map unit is very fine sandy loam or finer.

Sapric soil material (muck)

The most highly decomposed of all organic soil material. Muck has the least amount of plant fiber, the highest bulk density, and the lowest water content at saturation of all organic soil material.

Saturated hydraulic conductivity (Ksat)

The ease with which pores of a saturated soil transmit water. Formally, the proportionality coefficient that expresses the relationship of the rate of water movement to hydraulic gradient in Darcy's Law, a law that describes the rate of water movement through porous media. Commonly abbreviated as "Ksat." Terms describing saturated hydraulic conductivity are:

Very high: 100 or more micrometers per second (14.17 or more inches per hour)

High: 10 to 100 micrometers per second (1.417 to 14.17 inches per hour)

Moderately high: 1 to 10 micrometers per second (0.1417 inch to 1.417 inches per hour)

Moderately low: 0.1 to 1 micrometer per second (0.01417 to 0.1417 inch per hour)

Low: 0.01 to 0.1 micrometer per second (0.001417 to 0.01417 inch per hour)

Very low: Less than 0.01 micrometer per second (less than 0.001417 inch per hour).

To convert inches per hour to micrometers per second, multiply inches per hour by 7.0572. To convert micrometers per second to inches per hour, multiply micrometers per second by 0.1417.

Saturation

Wetness characterized by zero or positive pressure of the soil water. Under conditions of saturation, the water will flow from the soil matrix into an unlined auger hole.

Scarification

The act of abrading, scratching, loosening, crushing, or modifying the surface to increase water absorption or to provide a more tillable soil.

Sedimentary rock

A consolidated deposit of clastic particles, chemical precipitates, or organic remains accumulated at or near the surface of the earth under normal low temperature and pressure conditions. Sedimentary rocks include consolidated equivalents of alluvium, colluvium, drift, and eolian, lacustrine, and marine deposits. Examples are sandstone, siltstone, mudstone, claystone, shale, conglomerate, limestone, dolomite, and coal.

Sequum

A sequence consisting of an illuvial horizon and the overlying eluvial horizon. (See Eluviation.)

Series, soil

A group of soils that have profiles that are almost alike, except for differences in texture of the surface layer. All the soils of a series have horizons that are similar in composition, thickness, and arrangement.

Severely eroded spot (map symbol)

An area where, on the average, 75 percent or more of the original surface layer has been lost because of accelerated erosion. Not used in map units in which "severely eroded," "very severely eroded," or "gullied" is part of the map unit name.

Shale

Sedimentary rock that formed by the hardening of a deposit of clay, silty clay, or silty clay loam and that has a tendency to split into thin layers.

Sheet erosion

The removal of a fairly uniform layer of soil material from the land surface by the action of rainfall and surface runoff.

Short, steep slope (map symbol)

A narrow area of soil having slopes that are at least two slope classes steeper than the slope class of the surrounding map unit.

Shoulder

The convex, erosional surface near the top of a hillslope. A shoulder is a transition from summit to backslope.

Shrink-swell

The shrinking of soil when dry and the swelling when wet. Shrinking and swelling can damage roads, dams, building foundations, and other structures. It can also damage plant roots.

Shrub-coppice dune

A small, streamlined dune that forms around brush and clump vegetation.

Side slope (geomorphology)

A geomorphic component of hills consisting of a laterally planar area of a hillside. The overland waterflow is predominantly parallel. Side slopes are dominantly colluvium and slope-wash sediments.

Silica

A combination of silicon and oxygen. The mineral form is called quartz.

Silica-sesquioxide ratio

The ratio of the number of molecules of silica to the number of molecules of alumina and iron oxide. The more highly weathered soils or their clay fractions in warm-temperate, humid regions, and especially those in the tropics, generally have a low ratio.

Silt

As a soil separate, individual mineral particles that range in diameter from the upper limit of clay (0.002 millimeter) to the lower limit of very fine sand (0.05 millimeter). As a soil textural class, soil that is 80 percent or more silt and less than 12 percent clay.

Siltstone

An indurated silt having the texture and composition of shale but lacking its fine lamination or fissility; a massive mudstone in which silt predominates over clay.

Similar soils

Soils that share limits of diagnostic criteria, behave and perform in a similar manner, and have similar conservation needs or management requirements for the major land uses in the survey area.

Sinkhole (map symbol)

A closed, circular or elliptical depression, commonly funnel shaped, characterized by subsurface drainage and formed either by dissolution of the surface of underlying bedrock (e.g., limestone, gypsum, or salt) or by collapse of underlying caves within bedrock. Complexes of sinkholes in carbonate-rock terrain are the main components of karst topography.

Site index

A designation of the quality of a forest site based on the height of the dominant stand at an arbitrarily chosen age. For example, if the average height attained by dominant and codominant trees in a fully stocked stand at the age of 50 years is 75 feet, the site index is 75.

Slickensides (pedogenic)

Grooved, striated, and/or glossy (shiny) slip faces on structural pedis, such as wedges; produced by shrink-swell processes, most commonly in soils that have a high content of expansive clays.

Slide or slip (map symbol)

A prominent landform scar or ridge caused by fairly recent mass movement or descent of earthy material resulting from failure of earth or rock under shear stress along one or several surfaces.

Slope

The inclination of the land surface from the horizontal. Percentage of slope is the vertical distance divided by horizontal distance, then multiplied by 100. Thus, a slope of 20 percent is a drop of 20 feet in 100 feet of horizontal distance.

Slope alluvium

Sediment gradually transported down the slopes of mountains or hills primarily by nonchannel alluvial processes (i.e., slope-wash processes) and characterized by particle sorting. Lateral particle sorting is evident on long slopes. In a profile sequence, sediments may be distinguished by differences in size and/or specific gravity of rock fragments and may be separated by stone lines. Burnished pedis

Custom Soil Resource Report

and sorting of rounded or subrounded pebbles or cobbles distinguish these materials from unsorted colluvial deposits.

Slow refill

The slow filling of ponds, resulting from restricted water transmission in the soil.

Slow water movement

Restricted downward movement of water through the soil. See Saturated hydraulic conductivity.

Sodic (alkali) soil

A soil having so high a degree of alkalinity (pH 8.5 or higher) or so high a percentage of exchangeable sodium (15 percent or more of the total exchangeable bases), or both, that plant growth is restricted.

Sodic spot (map symbol)

An area where the surface layer has a sodium adsorption ratio that is at least 10 more than that of the surface layer of the named soils in the surrounding map unit. The surface layer of the surrounding soils has a sodium adsorption ratio of 5 or less.

Sodicity

The degree to which a soil is affected by exchangeable sodium. Sodicity is expressed as a sodium adsorption ratio (SAR) of a saturation extract, or the ratio of Na^+ to $\text{Ca}^{++} + \text{Mg}^{++}$. The degrees of sodicity and their respective ratios are:

Slight: Less than 13:1

Moderate: 13-30:1

Strong: More than 30:1

Sodium adsorption ratio (SAR)

A measure of the amount of sodium (Na) relative to calcium (Ca) and magnesium (Mg) in the water extract from saturated soil paste. It is the ratio of the Na concentration divided by the square root of one-half of the Ca + Mg concentration.

Soft bedrock

Bedrock that can be excavated with trenching machines, backhoes, small rippers, and other equipment commonly used in construction.

Soil

A natural, three-dimensional body at the earth's surface. It is capable of supporting plants and has properties resulting from the integrated effect of climate and living matter acting on earthy parent material, as conditioned by relief and by the passage of time.

Soil separates

Mineral particles less than 2 millimeters in equivalent diameter and ranging between specified size limits. The names and sizes, in millimeters, of separates recognized in the United States are as follows:

Custom Soil Resource Report

Very coarse sand: 2.0 to 1.0

Coarse sand: 1.0 to 0.5

Medium sand: 0.5 to 0.25

Fine sand: 0.25 to 0.10

Very fine sand: 0.10 to 0.05

Silt: 0.05 to 0.002

Clay: Less than 0.002

Solum

The upper part of a soil profile, above the C horizon, in which the processes of soil formation are active. The solum in soil consists of the A, E, and B horizons. Generally, the characteristics of the material in these horizons are unlike those of the material below the solum. The living roots and plant and animal activities are largely confined to the solum.

Spoil area (map symbol)

A pile of earthy materials, either smoothed or uneven, resulting from human activity.

Stone line

In a vertical cross section, a line formed by scattered fragments or a discrete layer of angular and subangular rock fragments (commonly a gravel- or cobble-sized lag concentration) that formerly was draped across a topographic surface and was later buried by additional sediments. A stone line generally caps material that was subject to weathering, soil formation, and erosion before burial. Many stone lines seem to be buried erosion pavements, originally formed by sheet and rill erosion across the land surface.

Stones

Rock fragments 10 to 24 inches (25 to 60 centimeters) in diameter if rounded or 15 to 24 inches (38 to 60 centimeters) in length if flat.

Stony

Refers to a soil containing stones in numbers that interfere with or prevent tillage.

Stony spot (map symbol)

A spot where 0.01 to 0.1 percent of the soil surface is covered by rock fragments that are more than 10 inches in diameter in areas where the surrounding soil has no surface stones.

Strath terrace

A type of stream terrace; formed as an erosional surface cut on bedrock and thinly mantled with stream deposits (alluvium).

Stream terrace

One of a series of platforms in a stream valley, flanking and more or less parallel to the stream channel, originally formed near the level of the stream; represents

the remnants of an abandoned flood plain, stream bed, or valley floor produced during a former state of fluvial erosion or deposition.

Stripcropping

Growing crops in a systematic arrangement of strips or bands that provide vegetative barriers to wind erosion and water erosion.

Structure, soil

The arrangement of primary soil particles into compound particles or aggregates. The principal forms of soil structure are:

Platy: Flat and laminated

Prismatic: Vertically elongated and having flat tops

Columnar: Vertically elongated and having rounded tops

Angular blocky: Having faces that intersect at sharp angles (planes)

Subangular blocky: Having subrounded and planar faces (no sharp angles)

Granular: Small structural units with curved or very irregular faces

Structureless soil horizons are defined as follows:

Single grained: Entirely noncoherent (each grain by itself), as in loose sand

Massive: Occurring as a coherent mass

Stubble mulch

Stubble or other crop residue left on the soil or partly worked into the soil. It protects the soil from wind erosion and water erosion after harvest, during preparation of a seedbed for the next crop, and during the early growing period of the new crop.

Subsoil

Technically, the B horizon; roughly, the part of the solum below plow depth.

Subsoiling

Tilling a soil below normal plow depth, ordinarily to shatter a hardpan or claypan.

Substratum

The part of the soil below the solum.

Subsurface layer

Any surface soil horizon (A, E, AB, or EB) below the surface layer.

Summer fallow

The tillage of uncropped land during the summer to control weeds and allow storage of moisture in the soil for the growth of a later crop. A practice common in semiarid regions, where annual precipitation is not enough to produce a crop every year. Summer fallow is frequently practiced before planting winter grain.

Custom Soil Resource Report

Summit

The topographically highest position of a hillslope. It has a nearly level (planar or only slightly convex) surface.

Surface layer

The soil ordinarily moved in tillage, or its equivalent in uncultivated soil, ranging in depth from 4 to 10 inches (10 to 25 centimeters). Frequently designated as the "plow layer," or the "Ap horizon."

Surface soil

The A, E, AB, and EB horizons, considered collectively. It includes all subdivisions of these horizons.

Talus

Rock fragments of any size or shape (commonly coarse and angular) derived from and lying at the base of a cliff or very steep rock slope. The accumulated mass of such loose broken rock formed chiefly by falling, rolling, or sliding.

Taxadjuncts

Soils that cannot be classified in a series recognized in the classification system. Such soils are named for a series they strongly resemble and are designated as taxadjuncts to that series because they differ in ways too small to be of consequence in interpreting their use and behavior. Soils are recognized as taxadjuncts only when one or more of their characteristics are slightly outside the range defined for the family of the series for which the soils are named.

Terminal moraine

An end moraine that marks the farthest advance of a glacier. It typically has the form of a massive arcuate or concentric ridge, or complex of ridges, and is underlain by till and other types of drift.

Terrace (conservation)

An embankment, or ridge, constructed across sloping soils on the contour or at a slight angle to the contour. The terrace intercepts surface runoff so that water soaks into the soil or flows slowly to a prepared outlet. A terrace in a field generally is built so that the field can be farmed. A terrace intended mainly for drainage has a deep channel that is maintained in permanent sod.

Terrace (geomorphology)

A steplike surface, bordering a valley floor or shoreline, that represents the former position of a flood plain, lake, or seashore. The term is usually applied both to the relatively flat summit surface (tread) that was cut or built by stream or wave action and to the steeper descending slope (scarp or riser) that has graded to a lower base level of erosion.

Terracettes

Small, irregular steplike forms on steep hillslopes, especially in pasture, formed by creep or erosion of surficial materials that may be induced or enhanced by trampling of livestock, such as sheep or cattle.

Custom Soil Resource Report

Texture, soil

The relative proportions of sand, silt, and clay particles in a mass of soil. The basic textural classes, in order of increasing proportion of fine particles, are *sand*, *loamy sand*, *sandy loam*, *loam*, *silt loam*, *silt*, *sandy clay loam*, *clay loam*, *silty clay loam*, *sandy clay*, *silty clay*, and *clay*. The sand, loamy sand, and sandy loam classes may be further divided by specifying "coarse," "fine," or "very fine."

Thin layer

Otherwise suitable soil material that is too thin for the specified use.

Till

Dominantly unsorted and nonstratified drift, generally unconsolidated and deposited directly by a glacier without subsequent reworking by meltwater, and consisting of a heterogeneous mixture of clay, silt, sand, gravel, stones, and boulders; rock fragments of various lithologies are embedded within a finer matrix that can range from clay to sandy loam.

Till plain

An extensive area of level to gently undulating soils underlain predominantly by till and bounded at the distal end by subordinate recessional or end moraines.

Tilth, soil

The physical condition of the soil as related to tillage, seedbed preparation, seedling emergence, and root penetration.

Toeslope

The gently inclined surface at the base of a hillslope. Toeslopes in profile are commonly gentle and linear and are constructional surfaces forming the lower part of a hillslope continuum that grades to valley or closed-depression floors.

Topsoil

The upper part of the soil, which is the most favorable material for plant growth. It is ordinarily rich in organic matter and is used to topdress roadbanks, lawns, and land affected by mining.

Trace elements

Chemical elements, for example, zinc, cobalt, manganese, copper, and iron, in soils in extremely small amounts. They are essential to plant growth.

Tread

The flat to gently sloping, topmost, laterally extensive slope of terraces, flood-plain steps, or other stepped landforms; commonly a recurring part of a series of natural steplike landforms, such as successive stream terraces.

Tuff

A generic term for any consolidated or cemented deposit that is 50 percent or more volcanic ash.

Upland

An informal, general term for the higher ground of a region, in contrast with a low-lying adjacent area, such as a valley or plain, or for land at a higher elevation than the flood plain or low stream terrace; land above the footslope zone of the hillslope continuum.

Valley fill

The unconsolidated sediment deposited by any agent (water, wind, ice, or mass wasting) so as to fill or partly fill a valley.

Variegation

Refers to patterns of contrasting colors assumed to be inherited from the parent material rather than to be the result of poor drainage.

Varve

A sedimentary layer or a lamina or sequence of laminae deposited in a body of still water within a year. Specifically, a thin pair of graded glaciolacustrine layers seasonally deposited, usually by meltwater streams, in a glacial lake or other body of still water in front of a glacier.

Very stony spot (map symbol)

A spot where 0.1 to 3.0 percent of the soil surface is covered by rock fragments that are more than 10 inches in diameter in areas where the surface of the surrounding soil is covered by less than 0.01 percent stones.

Water bars

Smooth, shallow ditches or depressional areas that are excavated at an angle across a sloping road. They are used to reduce the downward velocity of water and divert it off and away from the road surface. Water bars can easily be driven over if constructed properly.

Weathering

All physical disintegration, chemical decomposition, and biologically induced changes in rocks or other deposits at or near the earth's surface by atmospheric or biologic agents or by circulating surface waters but involving essentially no transport of the altered material.

Well graded

Refers to soil material consisting of coarse grained particles that are well distributed over a wide range in size or diameter. Such soil normally can be easily increased in density and bearing properties by compaction. Contrasts with poorly graded soil.

Wet spot (map symbol)

A somewhat poorly drained to very poorly drained area that is at least two drainage classes wetter than the named soils in the surrounding map unit.

Custom Soil Resource Report

Wilting point (or permanent wilting point)

The moisture content of soil, on an oven-dry basis, at which a plant (specifically a sunflower) wilts so much that it does not recover when placed in a humid, dark chamber.

Windthrow

The uprooting and tipping over of trees by the wind.

Attachment D

AUGUSTA QUADRANGLE
ARKANSAS
7.5 MINUTE SERIES (TOPOGRAPHIC)
SECTION AUGUSTA > INDIANAPOLIS

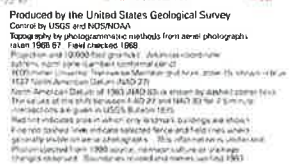

THIS MAP COMPLIES WITH NATIONAL MAP ACCURACY STANDARDS
FOR SALE BY U.S. GEOLOGICAL SURVEY, DENVER, COLORADO 80225, OR RESTON, VIRGINIA 22092
AND ARKANSAS GEOLOGICAL COMMISSION, LITTLE ROCK, ARKANSAS 72204
(A FOLDER DESCRIBING TOPOGRAPHIC MAPS AND SYMBOLS IS AVAILABLE ON REQUEST.)



 QUADRANGLE LOCATION

1	2	3
4	5	6
7	8	9

1 Bradford
 2 Augusta
 3 Tupelo
 4 Augusta
 5 McCrory
 6 Geopoli
 7 Gregory
 8 Gray

ROAD CLASSIFICATION

Heavy duty	Light duty
Medium duty	Unimproved dirt
5 Route	State Route

AUGUSTA,
S.E. ALABAMA 15
35091-C3 FF

1968
MINOR REVISION

REC'D FILE COPY

AUGUSTA, ARK
SE-1 ALYBIA 15 QUADRANT
J5091-C3 1F-024
1968
MINOR REVISION 1992



U.S. DEPARTMENT OF THE INTERIOR
U.S. GEOLOGICAL SURVEY



AUGUSTA QUADRANGLE
ARKANSAS
7.5-MINUTE SERIES

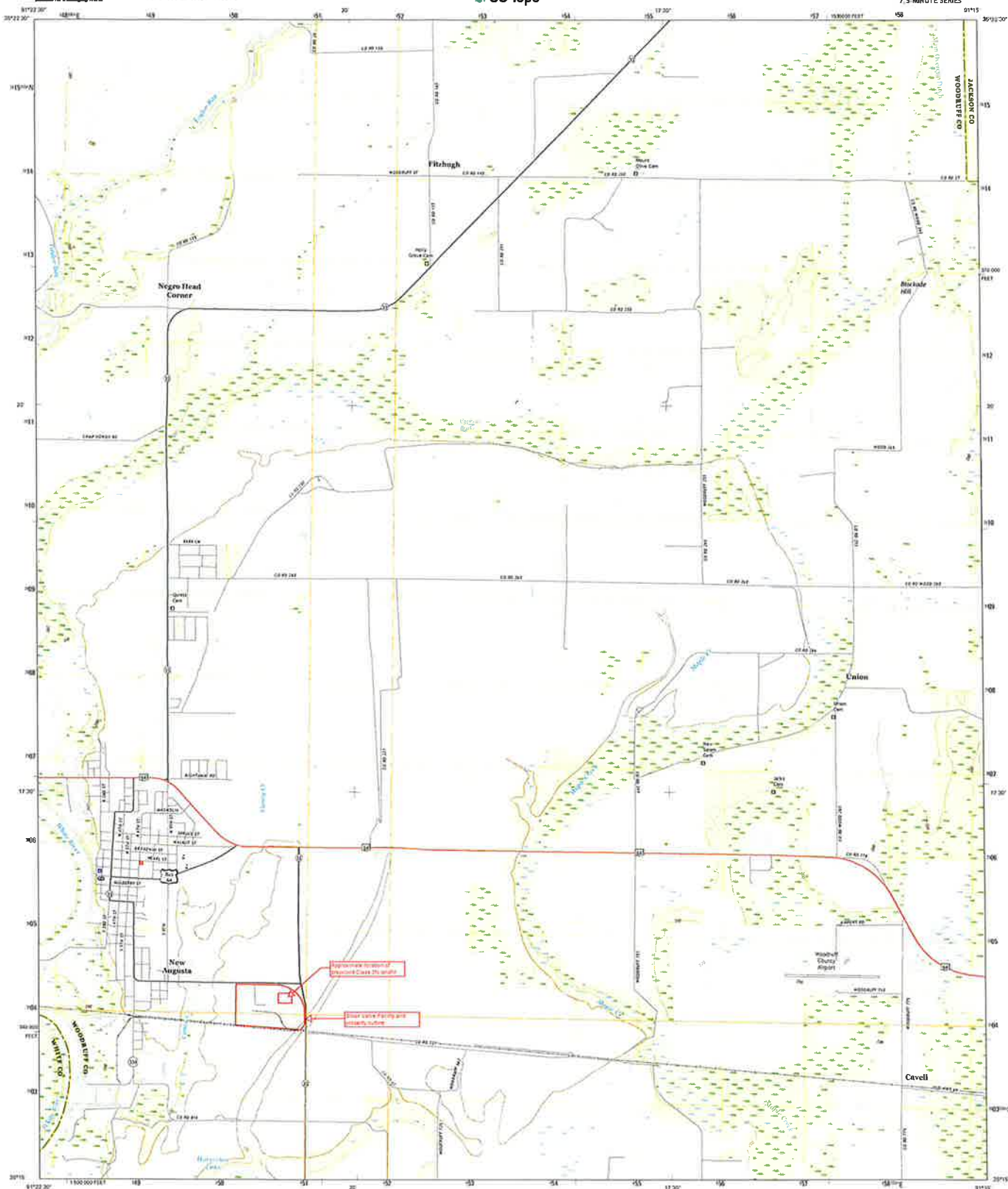

Produced by the United States Geological Survey
North American Datum of 1983 (NAD83)
World Geodetic System of 1984 (WGS84) Projection and
1:50,000 scale grid Universal Transverse Mercator, Zone 15
15-00N North 15-00N Arkansas Coordinate System of 1983 (north
ARL)

This map is not a legal document. Boundaries may be
generalized for this map scale. Please consult with government
authorities for legal descriptions. Obtain a permit before
making private lands.

Map by: USGS, December 2015
Data: U.S. Census Bureau, 2010
Topography: National Hydrography Dataset, 2010
Contours: National Elevation Dataset, 1999
Boundaries: Augustus Survey, see metadata file 1072-2016
Public Land Survey System: BLM, 2015
Waterways: FWS, National Wetlands Inventory, 1977-2014

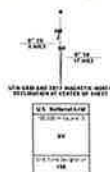

SCALE 1:24,000
CENTROID INTERNAL 15 FEET
NORTH AMERICAN DATUM OF 1983
This map was produced to conform with the
National Geospatial Program US Topo Product Standard, 2011
A metadata file associated with this product is draft version 2.4.19



ROAD CLASSIFICATION
Expressway
Secondary Hwy
Ramp
Local Road
US Route
State Route



AUGUSTA, AR
2017



Attachment E

INDEX

10 TH	B-3
11 TH	B-3
2 TH	B-3
ASHBY DR	B-3
BROADWAY	B-3
CAMPBELL	B-3
CANAL	B-3
CIRCLE DR	B-3
CONNER	B-3
COURT	B-3
DALTON	B-3
E 1ST	B-3
E CEDAR	B-3
E COTTAGEWOOD	B-3
E DUST	B-3
E MAPLE	B-3
E MCGRAW DR	B-3
E ONE	B-3
E POPLAR	B-3
E RICHWAY RD	B-3
ELM	B-3
EVANS	B-3
FITZGERALD	B-3
GREGORY	B-3
HOLCH	B-3
JACKSON	B-3
JUSTIN	B-3
KAD	B-3
LAWSON AVE	B-3
LOCUST	B-3
LONG	B-3
MAGNOLIA	B-3
MAIN	B-3
MILLBERRY	B-3
N 1 ST	B-3
N 10 TH	B-3
N 11 TH	B-3
N 12 TH	B-3
N 13 TH	B-3
N 14 TH	B-3
N 15 TH	B-3
N 2 NO	B-3
N 2 NO	B-3
N 3 RD	B-3
N 4 TH	B-3
N 5 TH	B-3
N 6 TH	B-3
N 7 TH	B-3
N 8 TH	B-3
N 9 TH	B-3
OKA	B-3
PARK LN	B-3
PARK LN	B-3
PEACH	B-3
PECAN	B-3
PINE	B-3
RAILROAD AVE	B-3
RASPBERRY	B-3
RICH DR	B-3
S 2 NO	B-3
S 3 RD	B-3
S 4 TH	B-3
S 5 TH	B-3
S 6 TH	B-3
S 7 TH	B-3
S 8 TH	B-3
S 9 TH	B-3
SCOTT	B-3
SHELL	B-3
SHORT	B-3
SHOULAR	B-3
SOUTH	B-3
SPRICE	B-3
ST JOSEPH AVE	B-3
SYCAMORE	B-3
TEMPLETON	B-3
WALNUT	B-3
WHITE DR	B-3
WILLOW	B-3
WOODRUFF	B-3

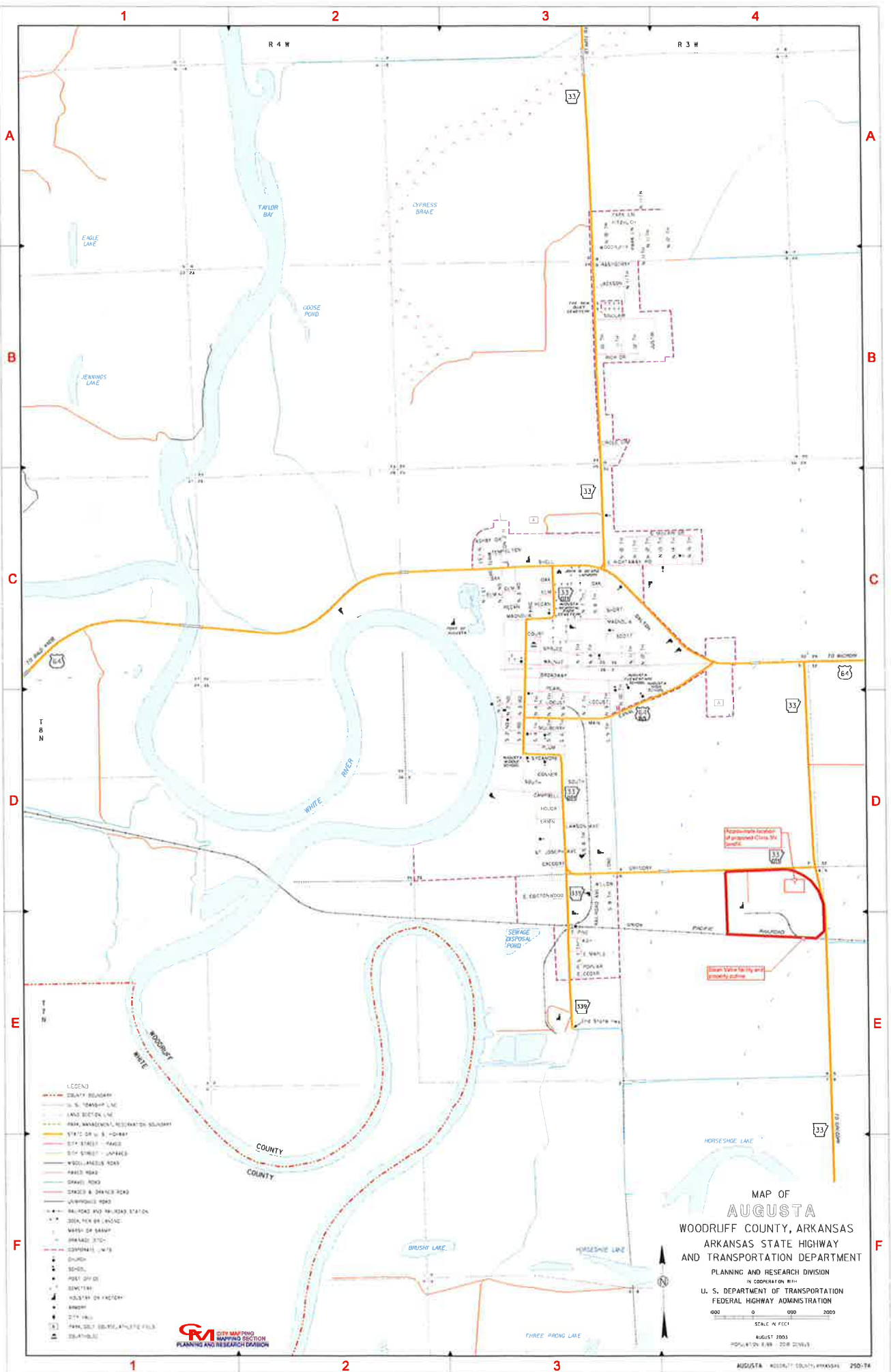

MAP OF
AUGUSTA
WOODRUFF COUNTY, ARKANSAS
ARKANSAS STATE HIGHWAY
AND TRANSPORTATION DEPARTMENT
PLANNING AND RESEARCH DIVISION
IN COOPERATION WITH
U. S. DEPARTMENT OF TRANSPORTATION
FEDERAL HIGHWAY ADMINISTRATION
4000 0 1000 2000
SCALE IN FEET
AUGUST 2003
POPULATION 8,888 - 2000 CENSUS

SM CITY MAPING
PLANNING AND RESEARCH DIVISION

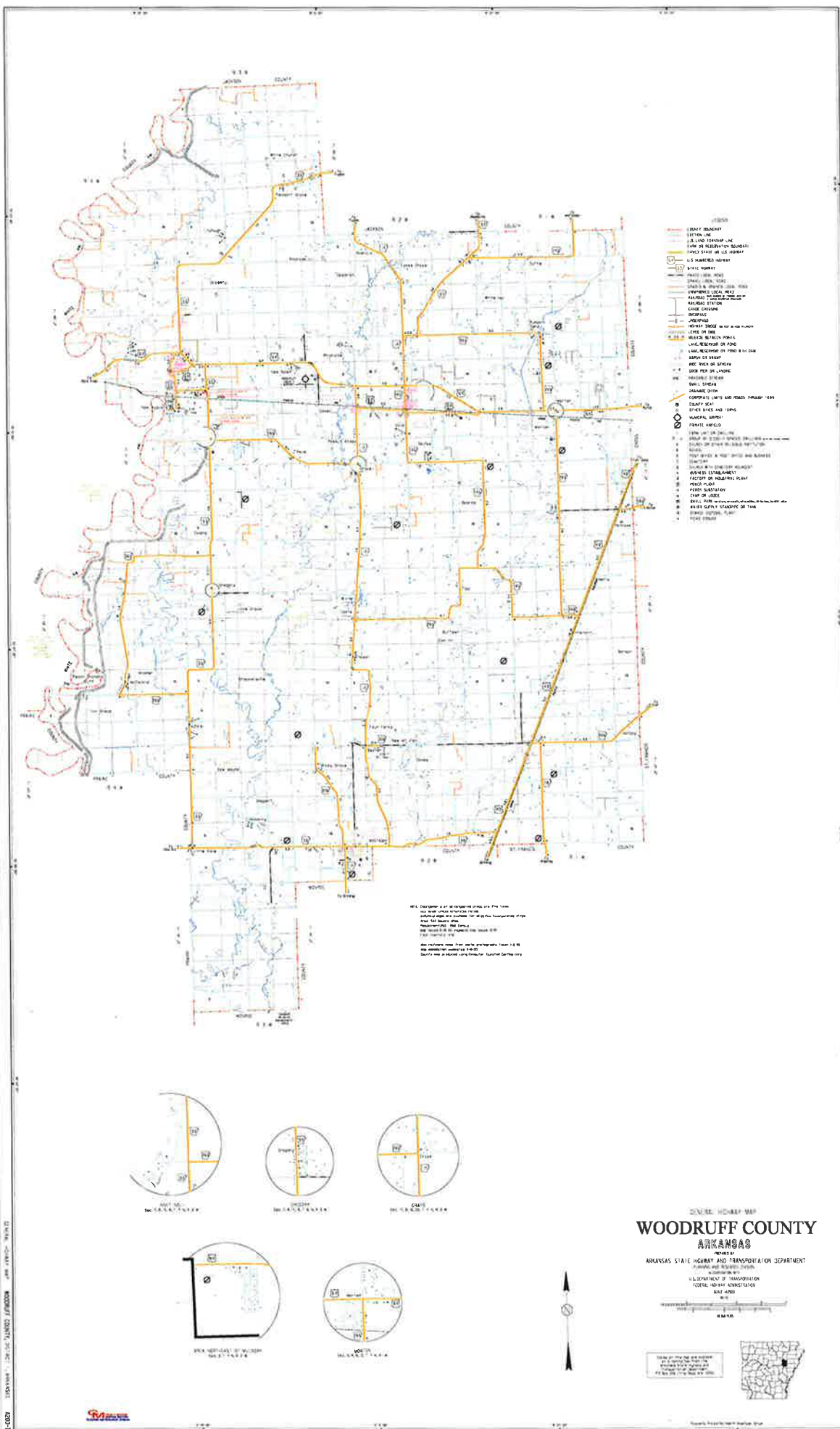

Attachment F

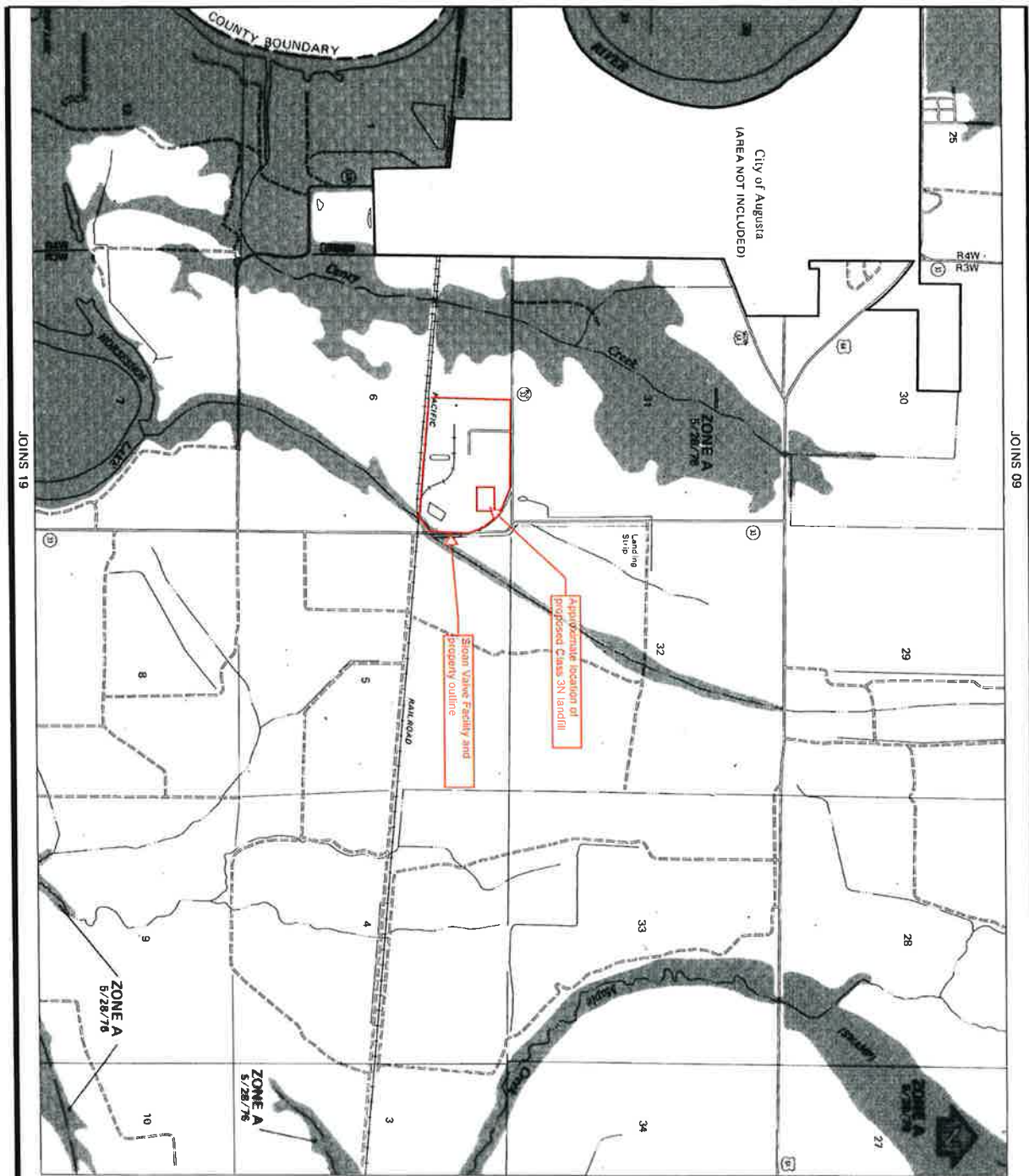

14	DEPARTMENT OF HOUSING AND URBAN DEVELOPMENT Federal Insurance Administration WOODRUFF CO., AR (UNINCORPORATED AREAS)	APPROXIMATE SCALE 2000 0 2000 4000 6000 FEET	EFFECTIVE DATE 5/28/76
	FLOOD HAZARD BOUNDARY MAP		
<small>This is an official copy of a portion of the above referenced flood map. It was extracted using FIRM Online. This map does not take credit for the latest flood hazard information about National Flood Insurance Program flood maps. Check the FEMA Flood Map Store at www.fema.gov</small>	DEPARTMENT OF HOUSING AND URBAN DEVELOPMENT Federal Insurance Administration WOODRUFF CO., AR (UNINCORPORATED AREAS)	APPROXIMATE SCALE 2000 0 2000 4000 6000 FEET	EFFECTIVE DATE 5/28/76
	EFFECTIVE DATE 5/28/76		

Attachment G









U.S. Fish and Wildlife Service
National Wetlands Inventory

Sloan Valve-Augusta-1



August 15, 2019

Wetlands

	Estuarine and Marine Deepwater		Freshwater Emergent Wetland		Lake
	Estuarine and Marine Wetland		Freshwater Forested/Shrub Wetland		Other
			Freshwater Pond		Riverine

This map is for general reference only. The US Fish and Wildlife Service is not responsible for the accuracy or currentness of the base data shown on this map. All wetlands related data should be used in accordance with the layer metadata found on the Wetlands Mapper web site.



U.S. Fish and Wildlife Service

National Wetlands Inventory

Sloan Valve - Augusta Division

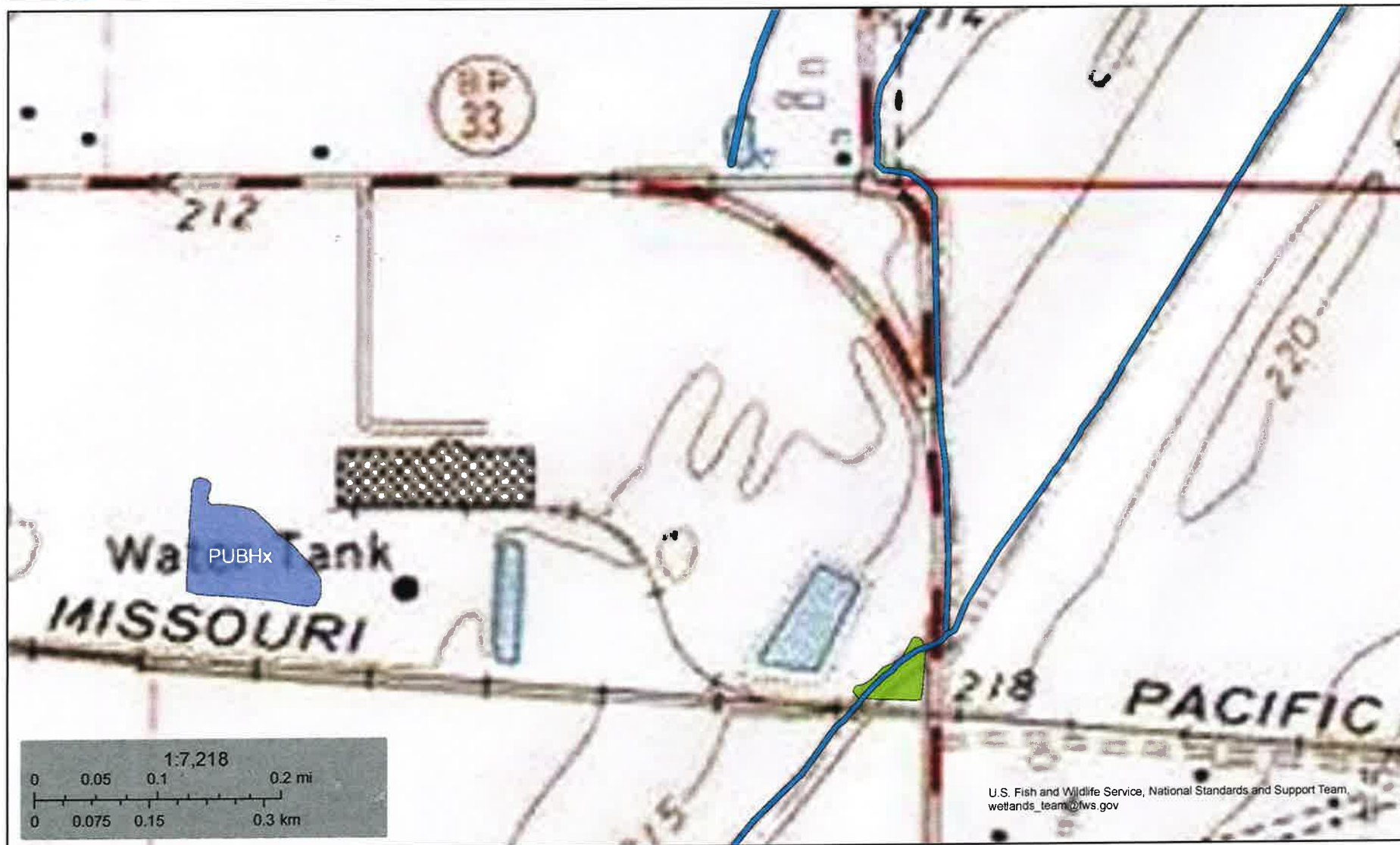

August 15, 2019

Wetlands

- Estuarine and Marine Deepwater
- Estuarine and Marine Wetland

- Freshwater Emergent Wetland
- Freshwater Forested/Shrub Wetland
- Freshwater Pond

- Lake
- Other
- Riverine

This map is for general reference only. The US Fish and Wildlife Service is not responsible for the accuracy or currentness of the base data shown on this map. All wetlands related data should be used in accordance with the layer metadata found on the Wetlands Mapper web site.

Attachment H

Sloan Valve

One-mile and Two-mile radius from the center of the Sloan Valve facility.

Legend

- Augusta
- 🚒 Augusta Fire Dept
- 🎓 Augusta High School
- 📍 mile radius
- 📍 Radius from center of Sloan Valve facility
- 🏢 Sloan Valve Co



Google Earth

© 2020 Google

Attachment I

Search Result within 2 miles



Well ID	Latitude	Longitude	County	Date Well Completed	Water Level	Yield	Diameter	Use Type	Report Link
911930351519	35.25527777777778	-91.325	WOODRUFF(147)	27-JUN-17	20	2000	24	IR	https://wise.er.usgs.gov/driller_db/view.php?well_id=911930351519&dated=27-JUN-17
911934351702	35.28388888888889	-91.32611111111111	WOODRUFF(147)	11-APR-98	21	3000	22	IR	https://wise.er.usgs.gov/driller_db/view.php?well_id=911934351702&dated=11-APR-98
911938351611	35.26972222222222	-91.32722222222222	WOODRUFF(147)	19-NOV-98	25	3000	28	IR	https://wise.er.usgs.gov/driller_db/view.php?well_id=911938351611&dated=19-NOV-98
912001351609	35.26916666666666	-91.33361111111111	WOODRUFF(147)	18-NOV-98	25	3000	28	IR	https://wise.er.usgs.gov/driller_db/view.php?well_id=912001351609&dated=18-NOV-98
912001351643	35.27861111111111	-91.33361111111111	WOODRUFF(147)	12-NOV-98	26	3800	28	IR	https://wise.er.usgs.gov/driller_db/view.php?well_id=912001351643&dated=12-NOV-98
912023351550	35.26388888888889	-91.33972222222222	WOODRUFF(147)	15-JUN-96	28	3400	22	IR	https://wise.er.usgs.gov/driller_db/view.php?well_id=912023351550&dated=15-JUN-96
912029351642	35.27833333333333	-91.34138888888889	WOODRUFF(147)	17-JUN-14				IR	https://wise.er.usgs.gov/driller_db/view.php?well_id=912029351642&dated=17-JUN-14
912029351642	35.27833333333333	-91.34138888888889	WOODRUFF(147)	26-MAY-14		2400	20	IR	https://wise.er.usgs.gov/driller_db/view.php?well_id=912029351642&dated=26-MAY-14
912030351544	35.26222222222222	-91.34166666666667	WOODRUFF(147)	13-JUL-94		50		IR	https://wise.er.usgs.gov/driller_db/view.php?well_id=912030351544&dated=13-JUL-94
912031351707	35.28527777777778	-91.34194444444444	WOODRUFF(147)	23-APR-99	19	700	14	IR	https://wise.er.usgs.gov/driller_db/view.php?well_id=912031351707&dated=23-APR-99
912031351707A	35.28527777777778	-91.34194444444444	WOODRUFF(147)	23-APR-99	19	700	14	IR	https://wise.er.usgs.gov/driller_db/view.php?well_id=912031351707A&dated=23-APR-99
912038351502	35.25055555555556	-91.34388888888889	WOODRUFF(147)	17-SEP-08	20	1000	18	IR	https://wise.er.usgs.gov/driller_db/view.php?well_id=912038351502&dated=17-SEP-08
912039351535	35.25972222222222	-91.34416666666667	WOODRUFF(147)	15-JUN-05	25	1700	20		https://wise.er.usgs.gov/driller_db/view.php?well_id=912039351535&dated=15-JUN-05
912045351635	35.27638888888889	-91.34583333333333	WOODRUFF(147)	01-DEC-89	0	0	0		https://wise.er.usgs.gov/driller_db/view.php?well_id=912045351635&dated=01-DEC-89
912053351627	35.27416666666666	-91.34805555555555	WOODRUFF(147)	13-JUN-11	0	0	0	IR	https://wise.er.usgs.gov/driller_db/view.php?well_id=912053351627&dated=13-JUN-11
912059351706	35.285	-91.34972222222222	WOODRUFF(147)	18-APR-01	14	3000	28	IR	https://wise.er.usgs.gov/driller_db/view.php?well_id=912059351706&dated=18-APR-01
912100351630	35.275	-91.35	WOODRUFF(147)	05-DEC-89	0	0	0		https://wise.er.usgs.gov/driller_db/view.php?well_id=912100351630&dated=05-DEC-89
912106351544	35.26222222222222	-91.35166666666666	WOODRUFF(147)	09-JUL-09	15	2000	24	IR	https://wise.er.usgs.gov/driller_db/view.php?well_id=912106351544&dated=09-JUL-09
912144351527	35.2575	-91.36222222222222	CRITTENDEN(035)	22-JUN-93	18		22	IR	https://wise.er.usgs.gov/driller_db/view.php?well_id=912144351527&dated=22-JUN-93
912151351538	35.26055555555555	-91.36416666666666	WOODRUFF(147)	22-AUG-14	22	2400	21	CO	https://wise.er.usgs.gov/driller_db/view.php?well_id=912151351538&dated=22-AUG-14
912151351604	35.26777777777777	-91.36416666666666	WOODRUFF(147)	09-SEP-05	18	2400	22		https://wise.er.usgs.gov/driller_db/view.php?well_id=912151351604&dated=09-SEP-05
912154351506	35.25166666666665	-91.365	WOODRUFF(147)	30-JUN-01	25	3000	24	IR	https://wise.er.usgs.gov/driller_db/view.php?well_id=912154351506&dated=30-JUN-01

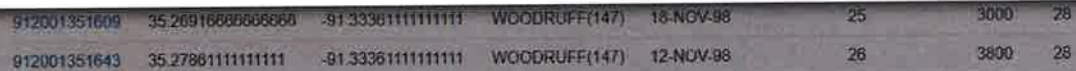

Information obtained from the Arkansas Natural Resources Commission and the Arkansas Water Well Construction Commission

Attachment J

Property Detail

Woodruff County Personal Property & Real Estate Tax Records

Property Information

Parcel #: 001-04379-000
Tax Year/Book: 2019 Current
Legal: ALL THAT PRT OF E1/2 OF SEC 6 LYING N OF MOP RR & S & W OF HWY 33
Property Type: Real Estate
Owner: SLOAN VALVE CO
Tax Payer: SLOAN VALVE
 10500 SEYMORE AVE
 FRANKLIN PARK, IL 60131
Site Address: 2719 HWY 33
Subdivision:
Lot Block:
S-T-R: 06-07-03
Acres: 102.95
Tax Status: Non-Exempt
Total Mandatory: \$11,770.40
Tax Paid: -\$11,770.40
Balance: \$0.00

2019 Tax Information

Tax Type	Tax Description	District	Exempt	Assessed Value	Tax Owed	Tax Paid	Balance
AV	Ad Valorem	010	Non-Exempt	\$263,320.00	\$11,770.40	-\$11,770.40	\$0.00
Total Mandatory:					\$11,770.40	-\$11,770.40	\$0.00

Receipts

Receipt #	Book	Tax Year	ReceiptDate	Cash Amt	Check Amt	Credit Amt	Total
<u>419</u>	Current	2019	3/10/2020	\$0.00	\$29,039.80	\$0.00	\$29,039.80
<u>733</u>	Current	2018	3/29/2019	\$0.00	\$29,067.51	\$0.00	\$29,067.51
<u>654</u>	Current	2017	3/21/2018	\$0.00	\$28,303.56	\$0.00	\$28,303.56
<u>1496</u>	Current	2016	6/6/2017	\$0.00	\$26,412.72	\$0.00	\$26,412.72
<u>750</u>	Current	2015	4/18/2016	\$0.00	\$26,695.23	\$0.00	\$26,695.23
<u>856</u>	Current	2014	4/20/2015	\$0.00	\$25,602.77	\$0.00	\$25,602.77
<u>1380</u>	Current	2013	5/9/2014	\$0.00	\$21,686.44	\$0.00	\$21,686.44
<u>2155</u>	Current	2012	9/23/2013	\$0.00	\$21,626.75	\$0.00	\$21,626.75
<u>515</u>	Current	2011	3/16/2012	\$0.00	\$23,437.98	\$0.00	\$23,437.98
<u>365</u>	Current	2010	3/14/2011	\$0.00	\$26,329.51	\$0.00	\$26,329.51
<u>375</u>	Current	2009	3/9/2010	\$0.00	\$28,220.25	\$0.00	\$28,220.25
<u>553</u>	Current	2008	3/27/2009	\$0.00	\$26,574.27	\$0.00	\$26,574.27
<u>1112</u>	Current	2007	5/23/2008	\$0.00	\$27,847.90	\$0.00	\$27,847.90

Attachment K

INSTRUCTIONS FOR DISCLOSURE STATEMENT

Arkansas Code Annotated Section 8-1-106 requires that all applicants for the issuance, or transfer of any permit, license, certification or operational authority issued by the Arkansas Department of Environmental Quality (ADEQ) file a disclosure statement with their applications. The filing of a disclosure statement is mandatory. No application can be considered complete without one.

Disclosure statement means a written statement by the applicant that contains:

- The full name and business address of the applicant and all affiliated persons;
- The full name and business address of any legal entity in which the applicant holds a debt or equity interest of at least five percent (5%) or that is a parent company or subsidiary of the applicant, and a description of the ongoing organizational relationships as they may impact operations within the state;
- A description of the experience and credentials of the applicant, including any past or present permits, licenses, certifications, or operational authorizations relating to environmental regulation;
- A listing and explanation of any civil or criminal legal actions by government agencies involving environmental protection laws or regulations against the applicant and affiliated persons in the ten (10) years immediately preceding the filing of the application, including administrative enforcement actions resulting in the imposition of sanctions, permit or license revocations or denials issued by any state or federal authority, actions that have resulted in a finding or a settlement of a violation, and actions that are pending;
- A listing of any federal environmental agency and any other environmental agency outside this state that has or has had regulatory responsibility over the applicant; and
- Any other information the Director of the Arkansas Department of Environmental Quality may require that relates to the competency, reliability, or responsibility of the applicant and affiliated persons.

Exemptions:

The following persons or entities are not required to file a disclosure statement:

- Governmental entities, consisting only of subdivisions or agencies of the federal government, agencies of the state government, counties, municipalities, or duly authorized regional solid waste authorities as defined by § 8-6-702. (This exemption shall not extend to improvement districts or any other subdivision of government which is not specifically instituted by an act of the General Assembly.)
- Applicants for a general permit to be issued by the department pursuant to its authority to implement the National Pollutant Discharge Elimination System for storm water discharge.
- If the applicant is a publicly held company required to file periodic reports under the Securities and Exchange Act of 1934 or a wholly owned subsidiary of a publicly held company, the applicant shall not be required to submit a disclosure statement, but shall submit the most recent annual and quarterly reports required by the Securities and Exchange Commission which provide information regarding legal proceedings in which the applicant has been involved. The applicant shall submit such other information as the director may require that relates to the competency, reliability, or responsibility of the applicant and affiliated persons.

Exemptions continued:

The following permits, licenses, certifications, and operational authorizations are also exempt from submitting a disclosure statement:

- **Hazardous Waste Treatment, Storage, and Disposal Permit Modifications (Class 1, 2, and 3), as defined in Arkansas Pollution Control and Ecology Commission (APC&EC) Regulation 23;**
- **Phase 1 Consultants, as defined in APC&EC Regulation 32;**
- **Certifications for Operators of Commercial Hazardous Waste Facilities, as defined in APC&EC Regulation 23 § 264.16(f);**
- **Regulated Storage Tank Contractor or Individual License Renewals as defined in APC&EC Regulation 12;**
- **Certifications for Persons Operating and Maintaining Underground Storage Tank Systems which Contain Regulated Substances, as defined in APC&EC Regulation 12.701, *et. seq.*;**
- **Individual Homeowners seeking coverage under General Permit ARG5500000;**
- **Wastewater Operator Licenses, as defined in APC&EC Regulation 3;**
- **Water Permit Modifications for permits issued under the authority of the Arkansas Water and Air Pollution Control Act (Ark. Code Ann. §8-4-101, *et. seq.*);**
- **Solid Waste Permit Modifications for permits issued under APC&EC Regulation 22;**
- **Solid Waste Landfill Operator License Renewals, as defined in Regulation No. 27;**
- **Air Permit Modifications for permits issued under APC&EC Regulations 18, 19, and 26; and**
- **Asbestos Certification Renewals, as defined in Regulation 21.**

Deliberate falsification or omission of relevant information from disclosure statements shall be grounds for civil or criminal enforcement action or administrative denial of a permit, license, certification, or operational authorization.

ARKANSAS DEPARTMENT OF ENVIRONMENTAL QUALITY DISCLOSURE STATEMENT

Instructions for the Completion of this Document:

- A. Individuals, firms or other legal entities with no changes to an ADEQ Disclosure Statement, complete items 1 through 5 and 18.
- B. Individuals who never submitted an ADEQ Disclosure Statement, complete items 1 through 4, 6, 7, and 16 through 18.
- C. Firms or other legal entities who never submitted an ADEQ Disclosure Statement, complete 1 through 4, and 6 through 18.

If Not Submitting by ePortal, Mail Original to:

ADEQ

DISCLOSURE STATEMENT

[List Proper Division(s)]

5301 Northshore Drive

North Little Rock, AR 72118-5317

1. APPLICANT: (Full Name)

Sloan Valve

2. MAILING ADDRESS (Number and Street, P.O.Box Or Rural Route) :

2719 Business Highway 33

3. CITY, STATE, AND ZIPCODE:

Augusta, Arkansas 72006

4a. Applicant Type:

☐ Individual

☒ Corporate or Other Entity

4b. Reason for Submission:

☒ Permit

☐ License

☐ Certification

☐ Operational Authority

☒ New Application

☐ Modification

☐ Renewal Application (If no changes from previous disclosure statement, complete number 5 and 18.)

4c. Division:

☐ Air

☐ Water

☐ Hazardous Waste

☐ Regulated Storage Tank

☐ Mining

☒ Solid Waste

5. Declaration of No Changes:

The violation history, experience and credentials, involvement in current or pending environmental lawsuits, civil and criminal, have not changed since the last Disclosure Statement that was filed with ADEQ on _____

6. Describe the experience and credentials of the Applicant, including the receipt of any past or present permits, licenses, certifications or operational authorization relating to environmental regulation. (Attach additional pages, if necessary.)

The Sloan Valve facility has been in operation in Augusta, Arkansas since 1987.

The facility identification number is AFIN: 74-00029.

The facility currently maintains the following permits

- Air Operating Permit (0396-AR-15),
- A Class 3N Landfill Permit (0235-SR-1) with licensed landfill operators, and
- A Zero Discharge/Land Application of Water Permit (4276-W).

Sloan Valve is also listed as a hazardous waste generator with generator ID number ARD077389393.

7. List and explain all civil or criminal legal actions by government agencies involving environmental protection laws or regulations against the Applicant * in the last ten (10) years including:

1. Administrative enforcement actions resulting in the imposition of sanctions;
2. Permit or license revocations or denials issued by any state or federal authority;
3. Actions that have resulted in a finding or a settlement of a violation; and
4. Pending actions.

(Attach additional pages, if necessary.)

Consent order with the US EPA Region 6 (completed and finalized)

Cleanup agreement for the North Baghouse area with ADEQ (completed and finalized) that was associated with the consent order with the US EPA Region 6 (listed above).

Currently in discussions with ADEQ (Alan Anderson) regarding a DRAFT Consent Administrative Order

* Firms or other legal entities shall also include this information for all persons and legal entities identified in sections 8-16 of this Disclosure Statement.

8. List all officers of the Applicant. (Add additional pages, if necessary.)

NAME: Charles S. Allen, Jr. TITLE: CEO
STREET: 10500 Seymour Avenue
CITY, STATE, ZIP: Franklin Park, Illinois 60131

NAME: Graham, Kirk and Jim Allen TITLE: Office of the President
STREET: 10500 Seymour Avenue
CITY, STATE, ZIP: Franklin Park, Illinois 60131

NAME: Bernard Peters TITLE: CFO
STREET: 10500 Seymour Avenue
CITY, STATE, ZIP: Franklin Park, Illinois 60131

9. List all directors of the Applicant. (Add additional pages, if necessary.)

NAME: _____ TITLE: _____
STREET: _____
CITY, STATE, ZIP: _____

NAME: _____ TITLE: _____
STREET: _____
CITY, STATE, ZIP: _____

NAME: _____ TITLE: _____
STREET: _____
CITY, STATE, ZIP: _____

10. List all partners of the Applicant. (Add additional pages, if necessary.)

NAME: _____ TITLE: _____
STREET: _____
CITY, STATE, ZIP: _____

NAME: _____ TITLE: _____
STREET: _____
CITY, STATE, ZIP: _____

NAME: _____ TITLE: _____
STREET: _____
CITY, STATE, ZIP: _____

11. List all persons employed by the Applicant in a supervisory capacity or with authority over operations of the facility subject to this application.

NAME: Craig Parsley TITLE: Plant General Manager
STREET: 2719 Business Highway 33
CITY, STATE, ZIP: Augusta, Arkansas 72006

NAME: _____ TITLE: _____
STREET: _____
CITY, STATE, ZIP: _____

NAME: _____ TITLE: _____
STREET: _____
CITY, STATE, ZIP: _____

12. List all persons or legal entities, who own or control more than five percent (5%) of the Applicant's debt or equity.

NAME: _____ TITLE: _____

STREET: _____

CITY, STATE, ZIP: _____

NAME: _____ TITLE: _____

STREET: _____

CITY, STATE, ZIP: _____

NAME: _____ TITLE: _____

STREET: _____

CITY, STATE, ZIP: _____

13. List all legal entities, in which the Applicant holds a debt or equity interest of more than five percent (5%).

NAME: _____ TITLE: _____

STREET: _____

CITY, STATE, ZIP: _____

NAME: _____ TITLE: _____

STREET: _____

CITY, STATE, ZIP: _____

NAME: _____ TITLE: _____

STREET: _____

CITY, STATE, ZIP: _____

14. List any parent company of the Applicant. Describe the parent company's ongoing organizational relationship with the Applicant.

NAME: Sloan Valve

STREET: 10500 Seymour Avenue

CITY, STATE, ZIP: Franklin Park, Illinois 60131

Organizational Relationship:

Corporate ☐ Lead ☐ Quarters

15. List any subsidiary of the Applicant. Describe the subsidiary's ongoing organizational relationship with the Applicant.

NAME: _____

STREET: _____

CITY, STATE, ZIP: _____

Organizational Relationship:

16. List any person who is not now in compliance or has a history of noncompliance with the environmental laws or regulations of this state or any other jurisdiction and who through relationship by blood or marriage or through any other relationship could be reasonably expected to significantly influence the Applicant in a manner which could adversely affect the environment.

NAME: _____ **TITLE:** _____

STREET: _____

CITY, STATE, ZIP: _____

NAME: _____ **TITLE:** _____

STREET: _____

CITY, STATE, ZIP: _____

17. List all federal environmental agencies and any other environmental agencies outside this state that have or have had regulatory responsibility over the Applicant.

☐ S ☐ PA

18. VERIFICATION AND ACKNOWLEDGEMENT

The Applicant agrees to provide any other information the director of the Arkansas Department of Environmental Quality may require at any time to comply with the provisions of the Disclosure Law and any regulations promulgated thereto. The Applicant further agrees to provide the Arkansas Department of Environmental Quality with any changes, modifications, deletions, additions or amendments to any part of this Disclosure Statement as they occur by filing an amended Disclosure Statement.

DELIBERATE FALSIFICATION OR OMISSION OF RELEVANT INFORMATION FROM DISCLOSURE STATEMENTS SHALL BE GROUNDS FOR CIVIL OR CRIMINAL ENFORCEMENT ACTION OR ADMINISTRATIVE DENIAL OF A PERMIT, LICENSE, CERTIFICATION OR OPERATIONAL AUTHORIZATION.

COMPLETE THIS SECTION ONLY IF SUBMITTING OTHER THAN BY EPORTAL:

I, Craig Parsley, certify under penalty of law that this document and all attachments were prepared under my direction or supervision in accordance with a system designed to assure that qualified personnel properly gather and evaluate the information submitted. Based on my inquiry of the person or persons who manage the system, or those persons directly responsible for gathering the information, the information submitted is, to the best of my knowledge and belief, true, accurate, and complete. I am aware that there are significant penalties for submitting false information, including the possibility of fines and imprisonment for knowing violation.

APPLICANT
SIGNATURE: Craig A. Parsley

Digitally signed by Craig A. Parsley
Date: 2020.04.28 09:29:43 -05'00'

TITLE: Plant General Manager

DATE: _____

8. List all officers of the Applicant. (Add additional pages, if necessary.)

NAME: Jim Cutler TITLE: VP - Supply Chain Officer
STREET: 10500 Seymour Avenue
CITY, STATE, ZIP: Franklin Park, Illinois 60131

NAME: _____ TITLE: _____
STREET: _____
CITY, STATE, ZIP: _____

NAME: _____ TITLE: _____
STREET: _____
CITY, STATE, ZIP: _____

Attachment L

May 12, 2020

Federal Aviation Administration
Little Rock FSDO
1701 Bond St
Little Rock, AR 72202

USACE Little Rock District
PO Box 867
Little Rock, AR 72203-0867

Arkansas Game and Fish Commission
2 Natural Resources Drive
Little Rock, AR 72205

USACE Memphis District
167 N. Main St. Room B-202
Memphis, TN 38103-1894

US Fish and Wildlife
Southeast Region – Central Arkansas
26320 Highway 33 South
Augusta, AR 72006-5027

Arkansas Natural Heritage Commission
Arkansas Historic Preservation Program
1100 North Street
Little Rock, AR 72201

Arkansas Department of Health
4815 West Markham
Little Rock, AR 72205

**RE: Sloan Valve Company
2719 Business Highway 33
Augusta, Woodruff County, Arkansas 72006
New Class 3N Landfill Pre-Application Submittal
AFIN: 74-00029**

On behalf of Sloan Valve Company (Sloan), Free Flow Technologies, Ltd. (Free Flow) is submitting the enclosed information for your review and comment in accordance with Arkansas Department of Environmental Quality (ADEQ) regulation Reg. 22.302(b)(4) as referenced below.

“Reg.22.302- Pre-Application Procedures

- (a) Pre-Applications Required - Prior to the preparation of detailed designs or extensive geologic investigations, applicants for new solid waste disposal permits and for lateral expansions to the currently permitted disposal area shall prepare and submit a pre-application.
- (b) Pre-application Form and Documents - All pre-applications shall contain at least the following information and supporting documentation:
 - (1) The name and address of the applicant and the owner of the site or facility;

- (2) The location of the proposed disposal or processing site including a description of access roads, streams which are in close proximity to the site, dwellings and any other relevant geographic and geologic features of the site. Pre-application for disposal facilities shall include data on soil conditions and general geologic features;
- (3) A 7.5 minute USGS quadrangle map showing disposal or processing site boundaries. The processing facility must also be shown on an appropriate scale city or county map;
- (4) ***Copies of notifications to appropriate agencies regarding whether the selected site is in conformance with the airport safety, floodplain, wetlands separation distances and location restrictions, and protective of endangered species, historic archaeology, and flora and fauna. Those agencies include, but are not limited to, the Federal Aviation Administration, US Army Corps of Engineers, US Fish and Wildlife Services, Arkansas Game and Fish Commission, Arkansas Historic Preservation Program, Arkansas Natural Heritage Commission, and the Arkansas Department of Health.***

(5) ...

This information has also been submitted to ADEQ – Division of Solid Waste permitting personnel. ADEQ can be reached at 5301 Northshore Drive, North Little Rock, Arkansas, 72118, Phone: 501-682-0744.

If you have any questions or require additional information regarding this submittal please feel free to contact Tyler Cravens at Sloan Valve, tyler.cravens@sloan.com, or Cris Proctor at Free Flow Technologies, cproctor@freeflowtech.com.

Regards,



Cristopher Proctor, PE
Sr. Project Manager

Enclosure

- Class 3N landfill pre-application submittal

cc: Tyler Cravens, Sloan Valve

Attachment M

May 12, 2020

White River Regional Solid Waste Management District (WRRSWMD)
Board of Directors (see list enclosed)
1652 White Drive
Batesville, AR 72501-9384

**RE: Sloan Valve Company
2719 Business Highway 33
Augusta, Woodruff County, Arkansas 72006
New Class 3N Landfill Pre-Application Submittal
AFIN: 74-00029**

On behalf of Sloan Valve Company (Sloan), Free Flow Technologies, Ltd. (Free Flow) is submitting the enclosed information for notification purposes in accordance with Arkansas Department of Environmental Quality (ADEQ) regulation Reg. 22.203 as referenced below.

"Reg.22.203 - Local Authority Approval Of Site Selection And Expansion

- (a) Applicability - This Section applies to all new permitted facilities including landfills and solid waste processing facilities and to the expansion of the permitted acreage of landfills and solid waste processing facilities.*
- (b) Conformance with County-Wide Plans - If the proposed solid waste facility site is located within a municipality or county that has adopted restrictions on sites in conjunction with a comprehensive county-wide land use plan, specific geographic site approval from the government(s) of jurisdiction shall be obtained by the applicant for submission to the Department with the pre-application.*
- (c) Conformance with Regional Standards and Rules - If the proposed solid waste facility site is located within a regional solid waste management district which has adopted restrictions on sites, specific geographic site approval from the regional solid waste management board of jurisdiction shall be obtained by the applicant for submission to the Department with the pre-application.*
- (d) Conformance with Other Requirements - As applicable, applicants shall also meet the requirements of Reg.22.204 regarding high-impact solid waste facilities and Reg.22.205 regarding certificate of need for landfills.*

- (e) *Written Approval or Denial - Any approval or denial by local governments or regional solid waste management boards of solid waste site selection shall be in writing and shall state the basis for the approval or denial with reference to the specific requirements of the local jurisdiction and this regulation.*
- (f) *Notification of Local and Regional Authorities - If the proposed site is located in a municipality or county that has not adopted restrictions on sites in conjunction with a county-wide comprehensive land use plan or in a solid waste management district that has not adopted site restrictions, the applicant shall notify the municipality and county of jurisdiction over the proposed site and the solid waste management board by certified mail prior to submission of the pre-application. Except as may be required in Reg.22.204 and Reg.22.205 for landfills, no specific geographic site approval by the local government entity or regional solid waste management board is required."*

This information has also been submitted to ADEQ – Division of Solid Waste permitting personnel. ADEQ can be reached at 5301 Northshore Drive, North Little Rock, Arkansas, 72118, Phone: 501-682-0744.

If you have any questions or require additional information regarding this submittal please feel free to contact Tyler Cravens at Sloan Valve, tyler.cravens@sloan.com, or Cris Proctor at Free Flow Technologies, cproctor@freeflowtech.com.

Regards,



Cristopher Proctor, PE
Sr. Project Manager

Enclosure

- List of WRRSWMD Board of Directors
- Class 3N landfill pre-application submittal

cc: Tyler Cravens, Sloan Valve

White River Regional Solid Waste Management District Board of Directors

The White River RSWMD is governed by a twenty-five member Board of Directors consisting of the ten county judges, the mayors of the District's cities with a population over 2,000, first class cities, and the largest city in each county within the District as follows:

- Judge Jerry Holmes, Cleburne County
- Judge Jim Kendrick, Fulton County
- Judge Robert Griffin, Independence County
- Judge Eric Smith, Izard County
- Judge Jeff Phillips, Jackson County
- Judge Gene Moore, Sharp County
- Judge Stacey Avey, Chairman, Stone County
- Judge Dale James, Van Buren County
- Judge Michael Lincoln, Vice-Chairman, White County
- Judge Charles Dallas, Woodruff County
- Mayor Jeff Collins, City of Augusta
- Mayor Barth Grayson, City of Bald Knob
- Mayor Rick Elumbaugh, Sec./Treas., City of Batesville
- Mayor Mike Robertson, City of Beebe
- Mayor Russ Stokes, City of Cherokee Village
- Mayor Richard McCormac, City of Clinton
- Mayor Paul Wellenberger, City of Fairfield Bay
- Mayor Jimmy Clark, City of Heber Springs
- Mayor Craig Huckaby, City of Horseshoe Bend
- Mayor Stan Robinson, City of Judsonia
- Mayor Doyle Fowler, City of McCrory
- Mayor Roger Gardner, City of Mountain View
- Mayor David Stewart, City of Newport
- Mayor Daniel Busch, City of Salem
- Mayor Kyle Osborne, City of Searcy
- Mayor Ray Bowman, City of Southside
- Mayor Rick Womack, City of Tuckerman

ROCKTON
214 W MAIN ST
ROCKTON, IL 61072-2400
166798-0472
(800)275-8777
05/12/2020 11:47 AM

Product	Qty	Unit Price	Price
PM 2-Day	1	\$7.75	\$7.75
Flat Rate Env			
(Domestic)			
(LITTLE ROCK, AR 72205)			
(Flat Rate)			
(Expected Delivery Day)			
(Friday 05/15/2020)			
(USPS Tracking #)			
(9505 5117 8747 0133 2568 76)			
Insurance			\$0.00
(Up to \$50.00 included)			
PM 2-Day	1	\$7.75	\$7.75
Flat Rate Env			
(Domestic)			
(LITTLE ROCK, AR 72201)			
(Flat Rate)			
(Expected Delivery Day)			
(Friday 05/15/2020)			
(USPS Tracking #)			
(9505 5117 8747 0133 2568 83)			
Insurance			\$0.00
(Up to \$50.00 included)			
PM 2-Day	1	\$7.75	\$7.75
Flat Rate Env			
(Domestic)			
(AUGUSTA, AR 72006)			
(Flat Rate)			
(Expected Delivery Day)			
(Friday 05/15/2020)			
(USPS Tracking #)			
(9505 5117 8747 0133 2568 90)			
Insurance			\$0.00
(Up to \$50.00 included)			
PM 2-Day	1	\$7.75	\$7.75
Flat Rate Env			
(Domestic)			
(MEMPHIS, TN 38103)			
(Flat Rate)			
(Expected Delivery Day)			
(Friday 05/15/2020)			
(USPS Tracking #)			
(9505 5117 8747 0133 2569 06)			
Insurance			\$0.00
(Up to \$50.00 included)			
PM 2-Day	1	\$7.75	\$7.75
Flat Rate Env			
(Domestic)			
(LITTLE ROCK, AR 72205)			
(Flat Rate)			
(Expected Delivery Day)			
(Friday 05/15/2020)			
(USPS Tracking #)			
(9505 5117 8747 0133 2569 13)			
Insurance			\$0.00
(Up to \$50.00 included)			
PM 2-Day	1	\$7.75	\$7.75
Flat Rate Env			
(Domestic)			
(LITTLE ROCK, AR 72203)			
(Flat Rate)			
(Expected Delivery Day)			
(Friday 05/15/2020)			
(USPS Tracking #)			
(9505 5117 8747 0133 2569 20)			
Insurance			\$0.00

Up to \$50.00 included
PM 2-Day 1 \$7.75 \$7.75
Flat Rate Env
(Domestic)
(LITTLE ROCK, AR 72202)
(Flat Rate)
(Expected Delivery Day)
(Friday 05/15/2020)
(USPS Tracking #)
(9505 5117 8747 0133 2569 37)
Insurance \$0.00
(Up to \$50.00 included)
PM 3-Day 1 \$7.75 \$7.75
Flat Rate Env
(Domestic)
(BATESVILLE, AR 72501)
(Flat Rate)
(Expected Delivery Day)
(Saturday 05/16/2020)
(USPS Tracking #)
(9505 5117 8747 0133 2569 44)
Insurance \$0.00
(Up to \$50.00 included)

Total: \$62.00

Credit Card Remitd \$62.00
(Card Name: [REDACTED])
(Account #:XXXXXXXXXXXX [REDACTED])
(Approval #: [REDACTED])
(Transaction #: [REDACTED])
(AID:A0000000 [REDACTED])
(AL: [REDACTED])
(PIN:Not Required)

Text your tracking number to 28777
(2USPS) to get the latest status.
Standard Message and Data rates may
apply. You may also visit www.usps.com
USPS Tracking or call 1-800-222-1811.

Save this receipt as evidence of
insurance. For information on filing
an insurance claim go to
<https://www.usps.com/help/claims.htm>

Preview your Mail
Track your Packages
Sign up for FREE @
www.informedelivery.com

All sales final on stamps and postage.
Refunds for guaranteed services only.
Thank you for your business.

HELP US SERVE YOU BETTER

TELL US ABOUT YOUR RECENT
POSTAL EXPERIENCE

Go to:
<https://postalexperience.com/Pos>
840-5600-0196-002-00022-55121-02

or scan this code with
your mobile device:



or call 1-800-410-7420.

YOUR OPINION COUNTS