



ARKANSAS  
Department of Environmental Quality

March 11, 2013

Rick Thone  
Pressure Trucks, INC.  
333 RoseBud Rd.  
Quitman, AR 72576

RE: Complaint Investigation  
AFIN: 12-00485, NPDES Permit No.: ARR000604

Dear Rick Thone:

On February 27, 2013 I performed an investigation of your pressure truck facility in response to a complaint. The complaint alleged that fluids were being allowed to flow into an adjacent ditch and that there was a large pile of paint cans. The investigation was conducted in accordance with the provisions of the Federal Clean Water Act, the Arkansas Water and Air Pollution Control Act, and the regulations promulgated thereunder. The following violation was noted:

1. At the time of the investigation it appeared that there were diesel spills around the diesel storage tanks from the refueling of trucks that had not been cleaned up. This is a violation of Part 4.6.6.2.C of your permit which states: Clean up spills and leaks promptly using dry methods (e.g., absorbents) to prevent the discharge of pollutants. Please see photographs 5 and 6 of 6.

The above items require your immediate attention. Please submit a written response to these findings to the Water Division Inspection Branch of this Department. This response should be mailed to the address at the bottom of the first page of the letter or e-mailed to [Water-Inspection-report@adeq.state.ar.us](mailto:Water-Inspection-report@adeq.state.ar.us). This response should contain documentation describing the course of action taken to correct each item noted. This corrective action should be completed as soon as possible, and the written response with all necessary documentation (i.e. photos) is due by **March 25, 2013**.

If I can be any assistance, please contact me at [saunders@adeq.state.ar.us](mailto:saunders@adeq.state.ar.us) or 870-424-3322.

Sincerely,

A handwritten signature in black ink, appearing to read "Sean Saunders", written over a horizontal line.

Sean Saunders  
District 11 Field Inspector  
Water Division

Form Approved  
OMB No. 2040-0003UNITED STATES ENVIRONMENTAL PROTECTION AGENCY  
Washington, D.C. 20460**NPDES Compliance Inspection Report****Section A: National Data System Coding**

Transaction Code	NPDES	Yr/Mo/Day	Inspec. Type	Inspector	Fac. Type
1 N 2 5 3 A R R 0 0 0 6 0 4	11 12 1 3 0 2 2 7	17 18 W	19 S	20 C	
Remarks					
A F I N 1 2 - 0 0 4 8 5 C L E B U R N E C O U N T Y					
Inspection Work Days	Facility Evaluation Rating	BI	QA	Reserved	
67 2 69	70 2	71 N	72 N	73	74 75

**Section B: Facility Data**Name and Location of Facility Inspected (*For industrial users discharging to POTW, also include POTW name and NPDES permit number*)**Pressure Trucks, INC.**  
**333 RoseBud Rd.**  
**Quitman, AR 72576**Entry Time/Date  
**11:45 a.m. 2/27/2013**Permit Effective Date  
**9/20/2010**Exit Time/Date  
**13:00 2/27/2013**Permit Expiration Date  
**6/30/2014**Name(s) of On-Site Representative(s)/Title(s)/Phone and Fax Number(s)  
**Danny Worsham, Safety Director, 501-589-5419**Other Facility Data  
**Lat. 35° 22' 47"**  
**Long. -92° 12' 1"**Name, Address of Responsible Official/Title/Phone and Fax Number  
**Rick Thone**  
**Pressure Trucks, INC.**  
**333 RoseBud Rd.**  
**Quitman, AR 72576**Contacted  
Yes ☐ No ☒**Section C: Areas Evaluated During Inspection**

(S = Satisfactory, M = Marginal, U = Unsatisfactory, N = Not Evaluated)

S	Permit	S	Flow Measurement	S	Operations & Maintenance	S	Sampling
S	Records/Reports	S	Self-Monitoring Program	N	Sludge Handling/Disposal	M	Pollution Prevention
S	Facility Site Review	S	Compliance Schedules	N	Pretreatment	N	Multimedia
S	Effluent/Receiving Waters	N	Laboratory	S	Storm Water	N	Other:

**Section D: Summary of Findings/Comments (Attach additional sheets if necessary)****1. At the time of the investigation it appeared that there were diesel spills around the diesel storage tanks from the refueling of trucks that had not been cleaned up.**

Name(s) and Signature(s) of Inspector(s)

Sean Saunders

Agency/Office/Telephone/Fax  
Arkansas Department of Environmental Quality  
Mountain Home Field Office  
870-424-3322

Date

4/4/2013

Signature of Reviewer

Agency/Office/Phone and Fax Numbers

Date

**Inspection Form Legend:**

S = Satisfactory, M = Marginal, U = Unsatisfactory, Y = Yes, N = No, NI = Not Implemented, NA = Not Applicable,  
NE = Not Evaluated –

*If Y and a NI are check it means it is in the SWPPP but not implemented in the field which is a violation.*

**SECTION A: PERMIT VERIFICATION**

PERMIT SATISFACTORILY ADDRESSES OBSERVATIONS	<input checked="" type="checkbox"/> S <input type="checkbox"/> M <input type="checkbox"/> U <input type="checkbox"/> NA <input type="checkbox"/> NE
1.CORRECT NAME AND MAILING ADDRESS OF PERMITTEE:	<input checked="" type="checkbox"/> Y <input type="checkbox"/> N <input type="checkbox"/> NA <input type="checkbox"/> NE
2.NOTIFICATION GIVEN TO EPA/STATE OF NEW DIFFERENT OR INCREASED DISCHARGES:	<input type="checkbox"/> Y <input type="checkbox"/> N <input type="checkbox"/> NA <input checked="" type="checkbox"/> NE
3.NUMBER AND LOCATION OF DISCHARGE POINTS AS DESCRIBED IN PERMIT:	<input checked="" type="checkbox"/> Y <input type="checkbox"/> N <input type="checkbox"/> NA <input type="checkbox"/> NE
4.ALL DISCHARGES ARE PERMITTED:	<input checked="" type="checkbox"/> Y <input type="checkbox"/> N <input type="checkbox"/> NA <input type="checkbox"/> NE

Comments:

**SECTION B: STORM WATER POLLUTION PREVENTION PLAN EVALUATION**

PERMITTEE SWPPP MEETS PERMIT REQUIRMENTS	<input checked="" type="checkbox"/> S <input type="checkbox"/> M <input type="checkbox"/> U <input type="checkbox"/> NA <input type="checkbox"/> NE
1. Is the SWPPP available for review by ADEQ? (Part 4.2)	<input checked="" type="checkbox"/> Y <input type="checkbox"/> N <input type="checkbox"/> NI <input type="checkbox"/> NA <input type="checkbox"/> NE
2. Does the SWPPP contain facility name, general permit tracking number, facility physical address, and SIC and NAICS codes? (Part 4.6.1)	<input checked="" type="checkbox"/> Y <input type="checkbox"/> N <input type="checkbox"/> NI <input type="checkbox"/> NA <input type="checkbox"/> NE
3. Pollution Prevention Team	
A. Does the SWPPP identify specific individuals or positions?(Part 4.6.2)	<input checked="" type="checkbox"/> Y <input type="checkbox"/> N <input type="checkbox"/> NI <input type="checkbox"/> NA <input type="checkbox"/> NE
B. Does the SWPPP outline the responsibilities of each member of the Pollution Prevention Team? (Part 4.6.2)	<input checked="" type="checkbox"/> Y <input type="checkbox"/> N <input type="checkbox"/> NI <input type="checkbox"/> NA <input type="checkbox"/> NE
4. Does the SWPPP contain a facility description (process diagram, general layout, storage of raw materials, the flow of goods and materials through the facility and seasonal variations)? (Part 4.6.3)	<input checked="" type="checkbox"/> Y <input type="checkbox"/> N <input type="checkbox"/> NI <input type="checkbox"/> NA <input type="checkbox"/> NE
5. Does the facility site map contain the following items?	
A) The size of the property in acres? (Part 4.6.4.a)	<input checked="" type="checkbox"/> Y <input type="checkbox"/> N <input type="checkbox"/> NI <input type="checkbox"/> NA <input type="checkbox"/> NE
B) The location and extent of significant structures and impervious surfaces? (Part 4.6.4.b)	<input checked="" type="checkbox"/> Y <input type="checkbox"/> N <input type="checkbox"/> NI <input type="checkbox"/> NA <input type="checkbox"/> NE
C) The direction of stormwater flow using arrows? (Part 4.6.4.c)	<input checked="" type="checkbox"/> Y <input type="checkbox"/> N <input type="checkbox"/> NI <input type="checkbox"/> NA <input type="checkbox"/> NE
D) The locations of all existing structural control measures? (Part 4.6.4.d)	<input checked="" type="checkbox"/> Y <input type="checkbox"/> N <input type="checkbox"/> NI <input type="checkbox"/> NA <input type="checkbox"/> NE
E) The locations of all receiving wasters in the immediate vicinity of the facility? (Part 4.6.4.e)	<input checked="" type="checkbox"/> Y <input type="checkbox"/> N <input type="checkbox"/> NI <input type="checkbox"/> NA <input type="checkbox"/> NE
F) The locations of all stormwater conveyances including ditches, pipes, and swales? (Part 4.6.4.f)	<input checked="" type="checkbox"/> Y <input type="checkbox"/> N <input type="checkbox"/> NI <input type="checkbox"/> NA <input type="checkbox"/> NE
G) The locations of potential pollutant sources? (Part 4.6.4.g)	<input checked="" type="checkbox"/> Y <input type="checkbox"/> N <input type="checkbox"/> NI <input type="checkbox"/> NA <input type="checkbox"/> NE
H) The locations of all stormwater monitoring points? (Part 4.6.4.h)	<input checked="" type="checkbox"/> Y <input type="checkbox"/> N <input type="checkbox"/> NI <input type="checkbox"/> NA <input type="checkbox"/> NE
I) The locations of stormwater inlets and outfalls with unique identification code for each outfall with indications if one or more outfall is being treated as "substantially identical" and an approximate outline of the areas draining to each outfall? (Part 4.6.4.i)	<input checked="" type="checkbox"/> Y <input type="checkbox"/> N <input type="checkbox"/> NI <input type="checkbox"/> NA <input type="checkbox"/> NE
J) Where the stormwater discharges to municipal separate storm sewer system (MS4), if applicable? (Part 4.6.4.j)	<input type="checkbox"/> Y <input type="checkbox"/> N <input type="checkbox"/> NI <input checked="" type="checkbox"/> NA <input type="checkbox"/> NE
K) The locations and descriptions of all non-stormwater discharges identified in the SWPPP? (Part 4.6.4.k)	<input type="checkbox"/> Y <input type="checkbox"/> N <input type="checkbox"/> NI <input checked="" type="checkbox"/> NA <input type="checkbox"/> NE
L) The locations of the following activities if they are exposed to precipitation? (Part 4.6.4.l)	<input checked="" type="checkbox"/> Y <input type="checkbox"/> N <input type="checkbox"/> NI <input type="checkbox"/> NA <input type="checkbox"/> NE
Fueling Stations	<input checked="" type="checkbox"/> Y <input type="checkbox"/> N <input type="checkbox"/> NI <input type="checkbox"/> NA <input type="checkbox"/> NE
Vehicle and equipment maintenance and/or cleaning areas	<input checked="" type="checkbox"/> Y <input type="checkbox"/> N <input type="checkbox"/> NI <input type="checkbox"/> NA <input type="checkbox"/> NE
Loading and unloading areas	<input checked="" type="checkbox"/> Y <input type="checkbox"/> N <input type="checkbox"/> NI <input type="checkbox"/> NA <input type="checkbox"/> NE
Locations used for the treatment, storage, or disposal of waste	<input checked="" type="checkbox"/> Y <input type="checkbox"/> N <input type="checkbox"/> NI <input type="checkbox"/> NA <input type="checkbox"/> NE
Liquid storage tanks	<input checked="" type="checkbox"/> Y <input type="checkbox"/> N <input type="checkbox"/> NI <input type="checkbox"/> NA <input type="checkbox"/> NE
Processing and storage areas	<input checked="" type="checkbox"/> Y <input type="checkbox"/> N <input type="checkbox"/> NI <input type="checkbox"/> NA <input type="checkbox"/> NE
Immediate access roads and rail lines used or traveled by carriers of raw materials, manufactured products, waste material, or by-byproducts used or created by the facility	<input checked="" type="checkbox"/> Y <input type="checkbox"/> N <input type="checkbox"/> NI <input type="checkbox"/> NA <input type="checkbox"/> NE
Transfer areas for substances in bulk	<input checked="" type="checkbox"/> Y <input type="checkbox"/> N <input type="checkbox"/> NI <input type="checkbox"/> NA <input type="checkbox"/> NE
Machinery	<input type="checkbox"/> Y <input type="checkbox"/> N <input type="checkbox"/> NI <input checked="" type="checkbox"/> NA <input type="checkbox"/> NE
M) The locations and sources of run-on to the site from adjacent property that contains significant quantities of pollutants? (Part 4.6.4.m)	<input type="checkbox"/> Y <input checked="" type="checkbox"/> N <input type="checkbox"/> NI <input type="checkbox"/> NA <input type="checkbox"/> NE

<b>6. A description of potential pollutant sources</b>	
A) An inventory of industrial activities which have been or may potentially be sources of significant amounts of pollutants? (Part 4.6.5.1)	<input checked="" type="checkbox"/> Y <input type="checkbox"/> N <input type="checkbox"/> NI <input type="checkbox"/> NA <input type="checkbox"/> NE
B) An inventory of all types of materials handled at the site that might potentially be exposed to precipitation? (Part 4.6.5.2)	<input checked="" type="checkbox"/> Y <input type="checkbox"/> N <input type="checkbox"/> NI <input type="checkbox"/> NA <input type="checkbox"/> NE
C) A list of significant spills and significant leaks of toxic or hazardous pollutants that have occurred in areas exposed to precipitation or drained to a stormwater conveyance for three years prior to the effective date of the permit. (Part 4.6.5.3)	<input checked="" type="checkbox"/> Y <input type="checkbox"/> N <input type="checkbox"/> NI <input type="checkbox"/> NA <input type="checkbox"/> NE
D) A summary of existing discharge sampling data (Part 4.6.5.4)	<input checked="" type="checkbox"/> Y <input type="checkbox"/> N <input type="checkbox"/> NI <input type="checkbox"/> NA <input type="checkbox"/> NE
E) Risk Identification and Summary of Potential Pollutant Sources (Part 4.6.5.5)	<input checked="" type="checkbox"/> Y <input type="checkbox"/> N <input type="checkbox"/> NI <input type="checkbox"/> NA <input type="checkbox"/> NE
<b>7. Measures and Controls –SWPPP must describe how these are used.</b>	
A) Best Management Practices (BMPs) (Part 4.6.6.1)	<input checked="" type="checkbox"/> Y <input type="checkbox"/> N <input type="checkbox"/> NI <input type="checkbox"/> NA <input type="checkbox"/> NE
B) Exposure Minimization (Part 4.6.6.2)	<input type="checkbox"/> Y <input checked="" type="checkbox"/> N <input type="checkbox"/> NI <input type="checkbox"/> NA <input type="checkbox"/> NE
C) Good Housekeeping (Part 4.6.6.3)	<input checked="" type="checkbox"/> Y <input type="checkbox"/> N <input type="checkbox"/> NI <input type="checkbox"/> NA <input type="checkbox"/> NE
D) Preventative Maintenance (Part 4.6.6.4)	<input checked="" type="checkbox"/> Y <input type="checkbox"/> N <input type="checkbox"/> NI <input type="checkbox"/> NA <input type="checkbox"/> NE
E) Spill Prevention and Response Procedures (Part 4.6.6.5)	<input checked="" type="checkbox"/> Y <input type="checkbox"/> N <input type="checkbox"/> NI <input type="checkbox"/> NA <input type="checkbox"/> NE
F) Employee Training Procedures (Part 4.6.6.6)	<input checked="" type="checkbox"/> Y <input type="checkbox"/> N <input type="checkbox"/> NI <input type="checkbox"/> NA <input type="checkbox"/> NE
G) Erosion and Sediment Control (Part 4.6.6.7)	<input checked="" type="checkbox"/> Y <input type="checkbox"/> N <input type="checkbox"/> NI <input type="checkbox"/> NA <input type="checkbox"/> NE
H) Management of Run-on and Runoff (Part 4.6.6.8)	<input checked="" type="checkbox"/> Y <input type="checkbox"/> N <input type="checkbox"/> NI <input type="checkbox"/> NA <input type="checkbox"/> NE
I) Additional Requirements for Salt Storage (Part 4.6.6.9)	<input type="checkbox"/> Y <input type="checkbox"/> N <input type="checkbox"/> NI <input checked="" type="checkbox"/> NA <input type="checkbox"/> NE
8. Authorized Non-stormwater Discharges (Part 4.6.7) – list must be in SWPPP	<input type="checkbox"/> Y <input type="checkbox"/> N <input type="checkbox"/> NI <input checked="" type="checkbox"/> NA <input type="checkbox"/> NE
<b>9. Evaluations and Inspections (Part 4.6.10)</b>	
A) Visual Site Inspections (minimum 4/year) (Part 4.6.10.1)	<input checked="" type="checkbox"/> Y <input type="checkbox"/> N <input type="checkbox"/> NI <input type="checkbox"/> NA <input type="checkbox"/> NE
At least one visual inspection conducted during a rain event	<input checked="" type="checkbox"/> Y <input type="checkbox"/> N <input type="checkbox"/> NI <input type="checkbox"/> NA <input type="checkbox"/> NE
Inspections recorded and include: date of inspection, person doing inspection; major observations, and corrective actions required.	<input checked="" type="checkbox"/> Y <input type="checkbox"/> N <input type="checkbox"/> NI <input type="checkbox"/> NA <input type="checkbox"/> NE
B) Comprehensive Site Compliance Evaluation (Annual) (Part 4.6.10.2)	<input checked="" type="checkbox"/> Y <input type="checkbox"/> N <input type="checkbox"/> NI <input type="checkbox"/> NA <input type="checkbox"/> NE
<b>Comments::</b>	
<b>SECTION C: MONITORING</b>	
PERMITTEE MONITORING MEETS PERMIT REQUIRMENTS	<input checked="" type="checkbox"/> S <input type="checkbox"/> M <input type="checkbox"/> U <input type="checkbox"/> NA <input type="checkbox"/> NE
1. Is the facility one of the four Effluent Guideline Facilities in the Permit? (Cement MFG, Fertilizer MFG, Steam Electric coal pile, or Paving and Roofing Materials)(Part 3.1.1)	<input type="checkbox"/> Y <input checked="" type="checkbox"/> N <input type="checkbox"/> NI <input type="checkbox"/> NA <input type="checkbox"/> NE
A) Are all outfalls from the regulated process being sampled? (Part 3.1.3)	<input type="checkbox"/> Y <input type="checkbox"/> N <input type="checkbox"/> NI <input checked="" type="checkbox"/> NA <input type="checkbox"/> NE
B) If coal pile run off is monitored, are all other stormwater flows excluded? (Part 3.1.1)	<input type="checkbox"/> Y <input type="checkbox"/> N <input type="checkbox"/> NI <input checked="" type="checkbox"/> NA <input type="checkbox"/> NE
2 Which of the monitoring categories is this facility subject to: (Part 3.3)	
A) Are samples being collected for each semi-annual monitoring period (Part 3.5)	<input checked="" type="checkbox"/> Y <input type="checkbox"/> N <input type="checkbox"/> NI <input type="checkbox"/> NA <input type="checkbox"/> NE
B) Are samples being collected from the location specified in the NOI and SWPPP (Part 3.6)	<input checked="" type="checkbox"/> Y <input type="checkbox"/> N <input type="checkbox"/> NI <input type="checkbox"/> NA <input type="checkbox"/> NE
C) Has the permittee determined that some of the outfalls are similar? (Part 3.7.1)	<input type="checkbox"/> Y <input type="checkbox"/> N <input type="checkbox"/> NI <input checked="" type="checkbox"/> NA <input type="checkbox"/> NE
Are the conditions on the ground still the same as documented for the similar outfalls (Part 3.7.1)	<input type="checkbox"/> Y <input type="checkbox"/> N <input type="checkbox"/> NI <input checked="" type="checkbox"/> NA <input type="checkbox"/> NE
D) Are all parameters for the monitoring category being sampled and analyzed? (Part 3.7.2)	<input checked="" type="checkbox"/> Y <input type="checkbox"/> N <input type="checkbox"/> NI <input type="checkbox"/> NA <input type="checkbox"/> NE
E) Were the samples collected during a measureable storm event? (Part 3.7.2.b)	<input checked="" type="checkbox"/> Y <input type="checkbox"/> N <input type="checkbox"/> NI <input type="checkbox"/> NA <input type="checkbox"/> NE
F) Were the samples properly preserved and analyzed? (Part 3.7.2)	<input checked="" type="checkbox"/> Y <input type="checkbox"/> N <input type="checkbox"/> NI <input type="checkbox"/> NA <input type="checkbox"/> NE
G) Are the sample location(s) suitable for the collection of a representative sample? (Part 3.3)	<input checked="" type="checkbox"/> Y <input type="checkbox"/> N <input type="checkbox"/> NI <input type="checkbox"/> NA <input type="checkbox"/> NE
3. Has any of the monitoring revealed an exceedance of the benchmark values for this facility?(Part 3.11.2)	<input checked="" type="checkbox"/> Y <input type="checkbox"/> N <input type="checkbox"/> NI <input type="checkbox"/> NA <input type="checkbox"/> NE
A) Has process to develop a corrective action plan been started within 30 days of exceedances? (Part 3.11.2)	<input checked="" type="checkbox"/> Y <input type="checkbox"/> N <input type="checkbox"/> NI <input type="checkbox"/> NA <input type="checkbox"/> NE
B) If four monitoring periods have passed without an exceedances of a benchmark value, has the permittee requested a reduction in monitoring? (Part 3.11.1)	<input type="checkbox"/> Y <input type="checkbox"/> N <input type="checkbox"/> NI <input checked="" type="checkbox"/> NA <input type="checkbox"/> NE
<b>Comments:</b>	
On 1/7/2013 the PTI exceeded their benchmark for suspended solids. It was determined that the sample was taken incorrectly. They have resolved this issue by properly training the staff on how to take samples.	

**SECTION D: RECORD KEEPING AND REPORTING****PERMITTEE RECORD KEEPING AND REPORTING MEETS PERMIT REQUIREMENTS**☒S ☐M ☐U ☐NA ☐NE

1. Have DMRs for the previous year of monitoring been submitted to ADEQ and is a copy in the file? (Part 3.12.3.a)

☒Y ☐N ☐NI ☐NA ☐NE

Are the DMRs properly completed?

☒Y ☐N ☐NI ☐NA ☐NE

Does the permittee have copies of lab reports and chain of custody?

☒Y ☐N ☐NI ☐NA ☐NE

Are the appropriate records of the measureable storm event and sampling being kept? (Part 3.7.2.e)

☒Y ☐N ☐NI ☐NA ☐NE

2. Has a copy of the annual comprehensive evaluation been submitted to the agency and is a copy on file? (Part 3.12.3.b)

☒Y ☐N ☐NI ☐NA ☐NE

3. Is permittee keeping copies of inspections and corrective actions on file? (Part 4.6.10.1)

☒Y ☐N ☐NI ☐NA ☐NE

4. Are copies of training records being kept on file? (Part 4.6.6.6)

☒Y ☐N ☐NI ☐NA ☐NE

5. Is there a list of significant spills and leaks being maintained? (Part 4.6.5.3)

☒Y ☐N ☐NI ☐NA ☐NE**Comments:****SECTION E: FACILITY TOUR****PERMITTEE FACILITY TOUR MEETS PERMIT REQUIREMENTS**☒S ☐M ☐U ☐NA ☐NE

1. Any evidence of spills or leaks that has not been properly cleaned up as required by the SWPPP?

☒Y ☐N ☐NI ☐NA ☐NE

2. Any evidence of erosion or un-stabilized ground?

☐Y ☒N ☐NI ☐NA ☐NE

3. Any controls, structures, or storage areas that are not as identified in the SWPPP?

☐Y ☒N ☐NI ☐NA ☐NE4. Any non-stormwater discharges not identified in the SWPPP? (see Part 1.7 of permit for list of allowable non-stormwater discharges)☐Y ☒N ☐NI ☐NA ☐NE

5. Any non-stormwater discharges that are not allowed under this permit? (see Part 1.7 of permit for list of allowable non-stormwater discharges)

☐Y ☒N ☐NI ☐NA ☐NE

6. Are BMPs being properly operated and maintained? (Part 6.1)

☒Y ☐N ☐NI ☐NA ☐NE

7. Are housekeeping procedures being implemented and are they sufficient?

☒Y ☐N ☐NI ☐NA ☐NE**Comments:**

There were a few minor spills around the diesel storage tank from the refueling of trucks.

ADEQ Water NPDES Inspection	AFIN: 12-00485	Permit #: ARR000604
-----------------------------	----------------	---------------------

### Water Division NPDES Photographic Evidence Sheet

<b>Location:</b>	Pressure Trucks, INC.						
<b>Photographer:</b>	Sean Saunders				<b>Witness:</b>	None	
<b>Photo #</b>	1	<b>Of</b>	6		<b>Date:</b>	2/27/2013	<b>Time:</b> 11:52 A.M.
<b>Description:</b>	The ditch adjacent to the water storage tank.						



<b>Photographer:</b>	Sean Saunders				<b>Witness:</b>	None	
<b>Photo #</b>	2	<b>Of</b>	6		<b>Date:</b>	2/27/2013	<b>Time:</b> 11:52 A.M.
<b>Description:</b>	Looking South from the picture #1.						





ADEQ Water NPDES Inspection	AFIN: 12-00485	Permit #: ARR000604
-----------------------------	----------------	---------------------

**Water Division NPDES Photographic Evidence Sheet**

<b>Location:</b>	Pressure Trucks, INC.						
<b>Photographer:</b>	Sean Saunders				<b>Witness:</b>	None	
<b>Photo #</b>	3	<b>Of</b>	4		<b>Date:</b>	2/27/2013	<b>Time:</b> 11:52 A.M.
<b>Description:</b>	Looking North from picture #1.						



<b>Photographer:</b>	Sean Saunders				<b>Witness:</b>	Danny Worsham	
<b>Photo #</b>	4	<b>Of</b>	6		<b>Date:</b>	2/27/2013	<b>Time:</b> 12:02 P.M.
<b>Description:</b>	Water holding tank.						



ADEQ Water NPDES Inspection	AFIN: 12-00485	Permit #: ARR000604
-----------------------------	----------------	---------------------

<b>Water Division NPDES Photographic Evidence Sheet</b>							
---	--	--	--	--	--	--	--

<b>Location:</b>	Pressure Trucks, INC.						
------------------	-----------------------	--	--	--	--	--	--

<b>Photographer:</b>	Sean Saunders			<b>Witness:</b>	Danny Worsham		
----------------------	---------------	--	--	-----------------	---------------	--	--

<b>Photo #</b>	5	<b>Of</b>	6	<b>Date:</b>	2/27/2013	<b>Time:</b>	11:59 A.M.
----------------	---	-----------	---	--------------	-----------	--------------	------------

<b>Description:</b>	Spill by diesel tank.						
---------------------	-----------------------	--	--	--	--	--	--



<b>Photographer:</b>	Dennis Benson			<b>Witness:</b>	Danny Worsham		
----------------------	---------------	--	--	-----------------	---------------	--	--

<b>Photo #</b>	6	<b>Of</b>	6	<b>Date:</b>	2/27/2013	<b>Time:</b>	11:59 A.M.
----------------	---	-----------	---	--------------	-----------	--------------	------------

<b>Description:</b>	Two diesel spills by the diesel storage tanks.						
---------------------	--	--	--	--	--	--	--





ADEQ Water NPDES Inspection	AFIN: 12-00485	Permit #: ARR000604
-----------------------------	----------------	---------------------

**Category:** 6EN-RCRA  
**Status:** Open

**Contact:**  
**Number:**  
**Subject:** Tip and/or Complaint - Arkansas

**Message:** 01/29/2013

**SUBJECT:** FWD: (RCRA/Solid Waste - FY13-101982-3708) Criminal Tip and/or Complaint - Arkansas

**FROM:** HQ-Leads\_CID@epa.gov

**TO:** gruta.gabriel@epa.gov

**CC:**

**Tip ID:** 101982

This information is being provided to you for whatever action you deem appropriate. If you need to contact us in reference to this message please include in your response the HQ lead number assigned to this matter.

-----Original Message-----

1/28/2013 10:48 AM

**HQ LEAD NUMBER:** FY13-101982-3708

**SUBJECT:** Criminal Tip and/or Complaint - Arkansas

**FROM:**

**TO:**

**Alleged Violator's Name:** unknown

**Alleged Violator's Address:** 333 Rosebud Rd

**Alleged Violator's City:** quitman

**Alleged Violator's State:** Arkansas

**Alleged Violator's Zip:** 72131

**Tip or Complaint:** 2 things: 1. empty trucks into big tank and it constantly overflows onto ground and run along greg sneed drive drainage ditch in front of residential houses on that road. 2. there is a big pile of empty paint cans(looks like paint cans) piled up by back fence and not sure if it is toxic or not. And if it rains it will cause it to run onto residential property. Concerned if it is chemicals running on to properties. Would like ground to be tested for chemical...have children in bare feet all the time in yard. Thank you

**Specific Directions:** This used to be Pressure Trucks INC in Quitman, ar but I think it has since changed hands.

**Violation Still Occurring?** Yes

**State DEP/DEQ/DEM Notified?** No

**Assigned To:**

**Assigned Date:**

**Edit History:**

13/01/29 03:09 PM Created by Anonymous - Category: 6EN-RCRA

Count	Cleburne	PDS ID	015078	AFIN	12-00000	Page 1 of 2
Date Received	2/6/2013			Received By	M. Womble	
Complainant Name / Address / Phone						X Anonymous
Complaint Lodged Against / Address / Phone						
Pressure Trucks, Inc. 333 Rosebud Road Quitman, AR 72131 Danny Worsham 501-589-5419 Cell						
Location Description				Complaint Description of Waste		
Quitman, Hwy 124E approximately 0.6 miles to Business on left.				Paint cans piled up by back fence. Trucks emptying liquid in large tank.		
Investigation Section						
Date Investigated	2-19-13			Time Investigated	1510	
SECTION 1		Size of Waste Mass			Violation Ranking	
Points						
Length		>640 yd <sup>3</sup>		5		
Width		320 yd <sup>3</sup> to 640 yd <sup>3</sup> = 16 roll offs		5		
Height		160 yd <sup>3</sup> to 320 yd <sup>3</sup> = 8 roll offs		4		
Total		80 yd <sup>3</sup> to 160 yd <sup>3</sup> = 4 roll offs		3		
~yd3		40 yd <sup>3</sup> to 80 yd <sup>3</sup> = 2 roll offs		2		
		40 yd <sup>3</sup> or < = 1 roll off		1		
				Size of Waste Mass Score		0
SECTION 2		Contents of Waste Mass			Violation Ranking	
Points						
Household Waste				5		
Hazardous items {i.e. paint thinner, cleaning chemicals, oil cans, herbicides, medical waste, asbestos}				5		
White Waste {i.e. Refrigerators and appliances that may contain Freon}				3		
Construction/Demolition Waste				3		
Approximate Number of Tires:				3		
Abandoned Vehicles /Auto Parts: {May contain gasoline, oil, antifreeze or other automotive fluids}				2		
Other Bulky Waste: {i.e. TV's, Furniture, Mattresses, etc.}				2		
Yard Waste				1		
Dead Animals				4		
Other: Unused one gallon paint cans filled with filled with clean sand.						
				Contents of Waste Mass Score		0

<b>ADEQ Complaint/Illegal Dump Investigation Worksheet</b>		<b>PDS ID</b> 015078	<b>Page 2 of 2</b>
<b>SECTION 3</b>		<b>Site Assessment</b>	<b>Violation Ranking</b>
<b>Points</b>			
Air Pollution	Open Burning	5	
Air Pollution	Evidence of Open Burning	4	
Air Pollution	Strong; Foul Odor Present	3	
Water Pollution	Waste in or near standing or flowing water	5	
Water Pollution	Probability of leachate (run-off) into ground/surface water	5	
Public Health Risk Assessment	Vectors sighted	5	
Public Health Risk Assessment	Evidence of Vectors {i.e. rats, flies, mosquitoes, snakes, scavengers}	4	
Site Usage Assessment	Site attended or maintained for a fee	5	
Site Usage Assessment	History of previous complaints	5	
Site Usage Assessment	Active, attractive nuisance; evidence of recent dumping	5	
Site Usage Assessment	Dumping resumed at cleaned up or closed site	4	
Site Usage Assessment	Old Site; no evidence of recent dumping; overgrown	2	
		<b>Site Assessment Score</b>	<b>0</b>
*Violation Ranking: 1 (Least Serious Violation) to 5 (Most Serious Violation)		<b>TOTAL SCORE</b>	<b>0</b>
<b>GPS Reading</b>	35.380933° -92.200778°		
<b>SECTION 4</b>		<b>Violations</b>	
<b>Solid Waste Management Act §8-6-205</b>			
	(a)(2) To construct, install, alter, modify, use or operate any solid waste processing or disposal facility or disposal site without a permit from the department		
	(a)(3) To dispose of solid wastes at any disposal site or facility other than a disposal site or for which a permit has been issued by the department		
	(a)(3) Individual's household disposal that creates a public or private nuisance or a hazard to health and/or violates a city ordinance or other law and/or involves the open dumping of garbage		
	(a)(4) To dump, deposit, throw, or in any manner leave or abandon any solid wastes upon property owned by another person without the written permission of the owner or upon public property		
	(a)(5) To sort, collect, transport, process, or dispose of solid waste contrary to the rules, regulations or orders of the department, or create or likely to create a public nuisance or public health hazard or to cause or likely to cause water or air pollution (Ark. Water and Air Pollution Control Act §8-4-101 et seq)		
	(a)(5)(b) A rebuttal presumption when one (1) or more items of solid waste bear the name to indicate that the person committed the unlawful act of disposal		
<b>Air Pollution Control Code §8-4-310(a)(1)(2)(3)</b>			
	5)(a) No person shall cause or permit the open burning of refuse, garbage, trade wastes or other waste material, or shall conduct a salvage operation by open burning		
<b>Investigation Comments</b>			
2-19-13, I met with Danny Worsham, Safety Director for Pressure Trucks, Inc. and inspected the rusty paint cans near the back fence. Mr. Worsham stated that the paint cans were never used for paint but filled with clean sand to be used as weights. They used them to hold down plastic liner material at well drilling sites. The cans were rusting through and in poor condition. Worsham said they plan to dispose of the cans but had not got around to cleaning them up. He said he would get them cleaned up and placed in their dumpster next week. I requested a photograph of the cans after being placed in the dumpster. Mr. Worsham also stated that the trucks coming in and out of the yard were hauling clean water from their storage tank. No letter mailed at this time. I will wait until I receive conformation that the cans have been cleaned up and placed in the dumpster for disposal.			
<b>Final Disposition</b>			
<b>INVALID COMPLAINT</b>	<b>x</b>	<b>VALID COMPLAINT</b>	
No evidence found		Letter Sent	
No illegal disposal occurring		Follow-up Investigation	
Salvageable materials		Response Received	

ADEQ Water NPDES Inspection	AFIN: <b>12-00485</b>	Permit #: <b>ARR000604</b>
-----------------------------	-----------------------	----------------------------

<input type="checkbox"/>	<b>8-6-205(a)(3) exemption</b>	<input type="checkbox"/>	<b>No further action</b>
<input type="checkbox"/>	<b>Unknown violator – No further action</b>	<b>X</b>	<b>Complaint Forwarded To</b> <b>Sean Saunders, Water Division</b>





ADEQ  
5301 Northshore Drive  
North Little Rock, AR 72118-5317

3-12-13

RE: NPDES Compliance Inspection dated 2-27-13  
AFIN: 12-00485, NPDES Permit No.: ARR000604

Dear Sirs:

On February 27, 2013 Mr. Sean Saunders, District 11 Field Inspector, found small diesel spills around the fuel tanks located on the Permit site.

The spills were recent and were cleaned up immediately using proper methods of dry absorbents, removal of affected soils and application of new gravel, where appropriate.

Attached are photos of the sites after clean up.

We have also relocated our Rain Gauge on the West fence to the South of the Fresh Water holding tank, updated site map attached.

Sincerely,

Rick Thone  
President

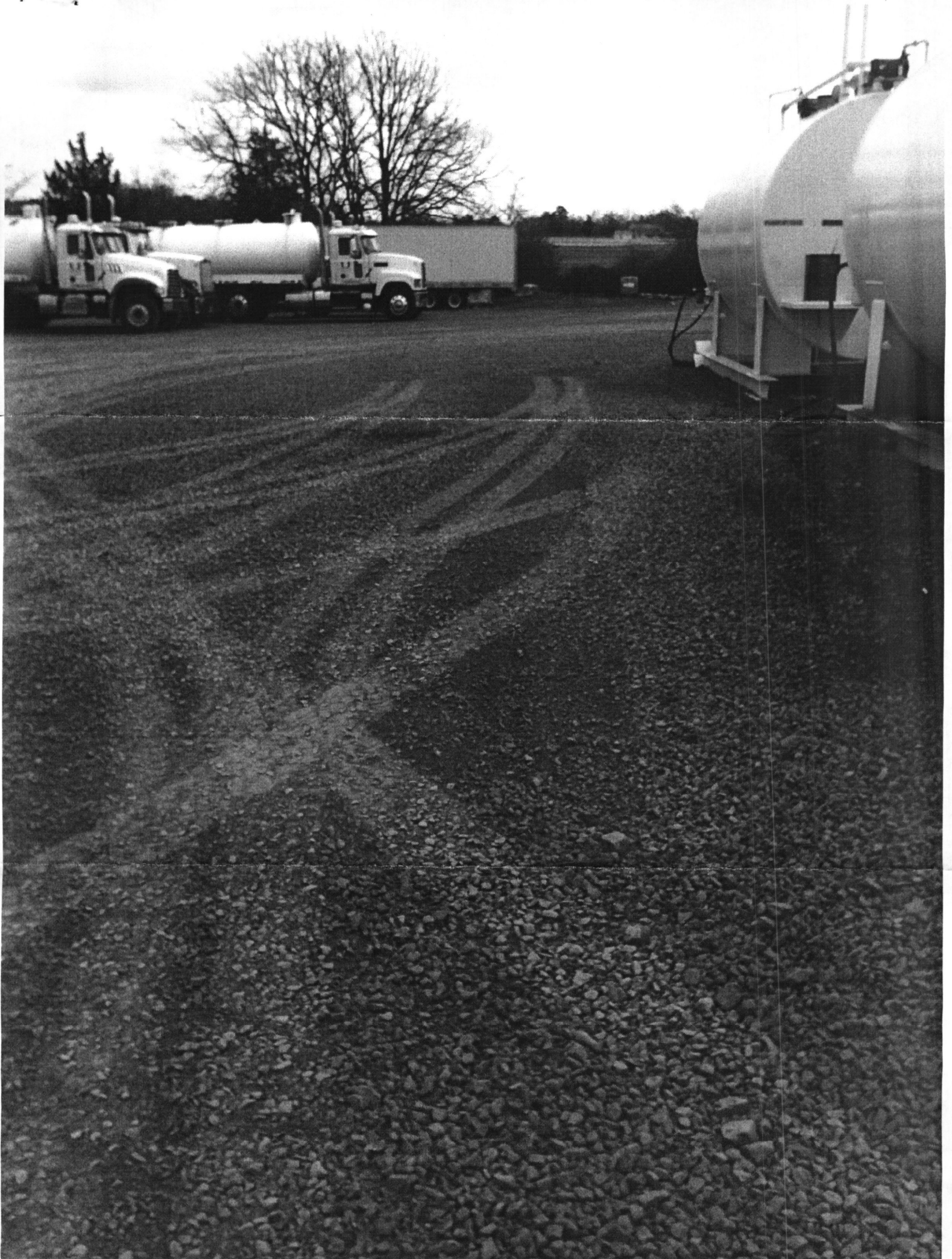







3-12-13

AFIN: 12-00485, NPDES Permit No: ARR000604 - updated site MAP



Quitman, AR 72131 (4 Acres M/L)

124

© 2013 Google

35°22'49.44" N 92°12'02.59" W elev. 668 ft





**Pressure Trucks, Inc.**

333 Rose Bud Road  
Quitman, AR 72131



ADEQ WATER DIVISION - INSPECTION BRANCH  
5301 NORTHSHORE DRIVE  
NORTH LITTLE ROCK, AR 72118-5317

721185317

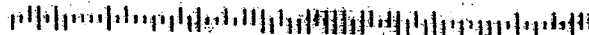



April 1, 2013

Rick Thone  
Pressure Trucks, INC.  
333 RoseBud Rd.  
Quitman, AR 72576

RE: Inspection Response  
AFIN: 12-00485, Permit No.: ARR000604

Dear Rick Thone:

I have reviewed the response pertaining to my 2/27/2013 inspection of the Pressure Trucks, Inc. The information provided sufficiently addresses the violations referenced in my inspection report. At this time the Department has no further comment concerning this particular inspection. Acceptance of this response by the Department does not preclude any future enforcement action deemed necessary at this site or any other site.

If we need further information concerning this matter, we will contact you. Thank you for your attention to this matter. Should you have any questions, feel free to contact me at 870-424-3322 or you may e-mail me at [saunders@adeq.state.ar.us](mailto:saunders@adeq.state.ar.us).

Sincerely,

A handwritten signature in black ink, appearing to read "Sean Saunders", with a horizontal line extending to the right.

Sean Saunders  
District 11 Field Inspector  
Water Division