

NOTICE OF INTENT

Application for Coverage under General Permit 00000-WG-P
Construction, Operation, and Closure of Pits Associated
with Oil and Gas Well Exploration

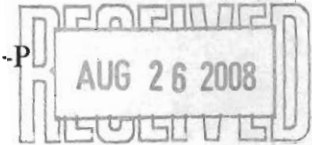

Permit Tracking No.: 00104-WG-P	AFIN No.: 12-00000
---------------------------------	--------------------

1. Information on Operator Requesting Permit:

Legal Name of Facility: XTO Energy, Inc.		Name of Facility:	
Contact Name: Ashley Lane		Title: Regulatory Analyst	
Address: 210 Park Ave., Ste 2350		Fax: 405-232-2148	
City: OKC	State: OK	Zip Code: 73102	
Phone Number: 405-319-3268		E-Mail:	

2. Information on Contractor if different from Operator (a representative at the well site during drilling activities):

Name of Facility:			
Contact Name:		Title:	
Address:		Fax:	
City:	State:	Zip Code:	
Phone Number:		E-Mail:	

3. Information on Reserve Pit Location

Address or location: Sec. 7-10N-11W Cleburne Co.			
City: South of Higden	State: AR	Zip Code:	County: Cleburne
Latitude 35° 30' 31.9962" N	Longitude -92° 12' 13.4892" W	Source Datum: WGS 84 <input type="checkbox"/> NAD 27 <input checked="" type="checkbox"/> NAD 83 <input type="checkbox"/>	
Well Name: Diamond Bluff Farms #1-7H	Section 7	Township 10N	Range 11W
Nearest City/Town: Higden	Name of & Distance to the Nearest Stream: +/- 2000' SE of Salt Creek Branch		
Describe the location of and directions to the land application site with respect to roads, towns and other easily identifiable landmarks: See driving directions on Vicinity Map.			

4. Information on Reserve Pit Construction

Width 100 ft	Length 125 ft	Depth (exclude 2' freeboard) 8 ft	Wall slope: 3:1
Type of Liner: 20 mil plastic			
Type of Fluid System: Fresh Water <input checked="" type="checkbox"/> Oil/Diesel <input type="checkbox"/> Gas/Air <input type="checkbox"/> Other <input type="checkbox"/> (explain)			

5. Is this applicant a corporation? Yes No State _____ If "Yes", the operator certifies by signature of the certification below that the corporation is registered with the Secretary of State of Arkansas.
6. Has an NOI to drill oil and gas been filed with AOGC? Yes Date 8/25/2008 No
7. Has a permit to drill been issued? Yes Permit Number _____ No

8. The applicant certifies by signing the certification below that a copy of the NOI with a location map was submitted to the Arkansas Department of Health (ADH) and County Judge of the county where the pit is to be located.

9. Applicant must also submit the following documents for ADEQ review with this NOI:

- a. Topographic map showing well location and receiving streams or ponds within 1/2 mile.
- b. Pit schematic and location.
- c. Completed "Disclosure Statement". The Disclosure Form may be obtained from ADEQ on the website at http://www.adeg.state.ar.us/disclosure_stmt.pdf.
- d. Fee of \$ 300.00 Check # 6794

10. Cognizant Official (Duly Authorized Representative):

- a. All reports required by the permit, or other information requested by the Director, shall be signed by the applicant (or person authorized by the applicant) or by a duly authorized representative of that person. A person is a duly authorized representative only if:
 - (1) The authorization is made in writing by the applicant.
 - (2) The authorization specifies either an individual or a position having responsibility for the overall operation of the regulated facility or activity such as the position of plant manager, superintendent, position of equal responsibility, or an individual or position having overall responsibility for environmental matters for the company.
 - (3) The authorization is submitted to the Director.
- b. The applicant hereby designates the following person as duly authorized representative, for signing reports required by the permit, and other information requested by the Director:

Typed or Printed Name	Title	Telephone No.
Signature	Date Signed	

The applicant certifies by signing certification below that the above named individual is qualified to act as a duly authorized representative. (NOTE: If no duly authorized representative is designated herein, the Department considers the applicant to be the cognizant official for the facility and only reports signed by the applicant will be accepted by the Department)

11. Certification and Signatory Requirements:

- a. Signature on Notice of Intent (NOI): The Notice of Intent must be signed below by a person authorized (Operator) under the provisions of state law. Applicants should be familiar with the provisions regarding signatory authority which are described in the general permit.
- b. Certification: The applicant and any person signing a document required under this permit must make the following certification:

"I certify under penalty of law that this document and all attachments were prepared under my direction or supervision in accordance with a system designed to assure that qualified personnel properly gather and evaluate the information submitted. Based on my inquiry of the person or persons who manage the system, or those persons directly responsible for gathering the information, the information submitted is, to the best of my knowledge and belief, true, accurate, and complete. I am aware that there are significant penalties for submitting false information, including the possibility of fine and imprisonment for knowing violations."

<u>Ashley Lane</u>	<u>Regulatory Analyst</u>	<u>405-319-3268</u>
Typed or Printed Name	Title	Telephone No.
<u>Ashley Lane</u>	<u>8/22/08</u>	
Signature	Date Signed	

MORRISON SHIPLEY

ENGINEERS ■ SURVEYORS

6704 Euper Lane, Suite 200 • Fort Smith, AR 72063 • 479.433.1933 • morrisonshingley.com

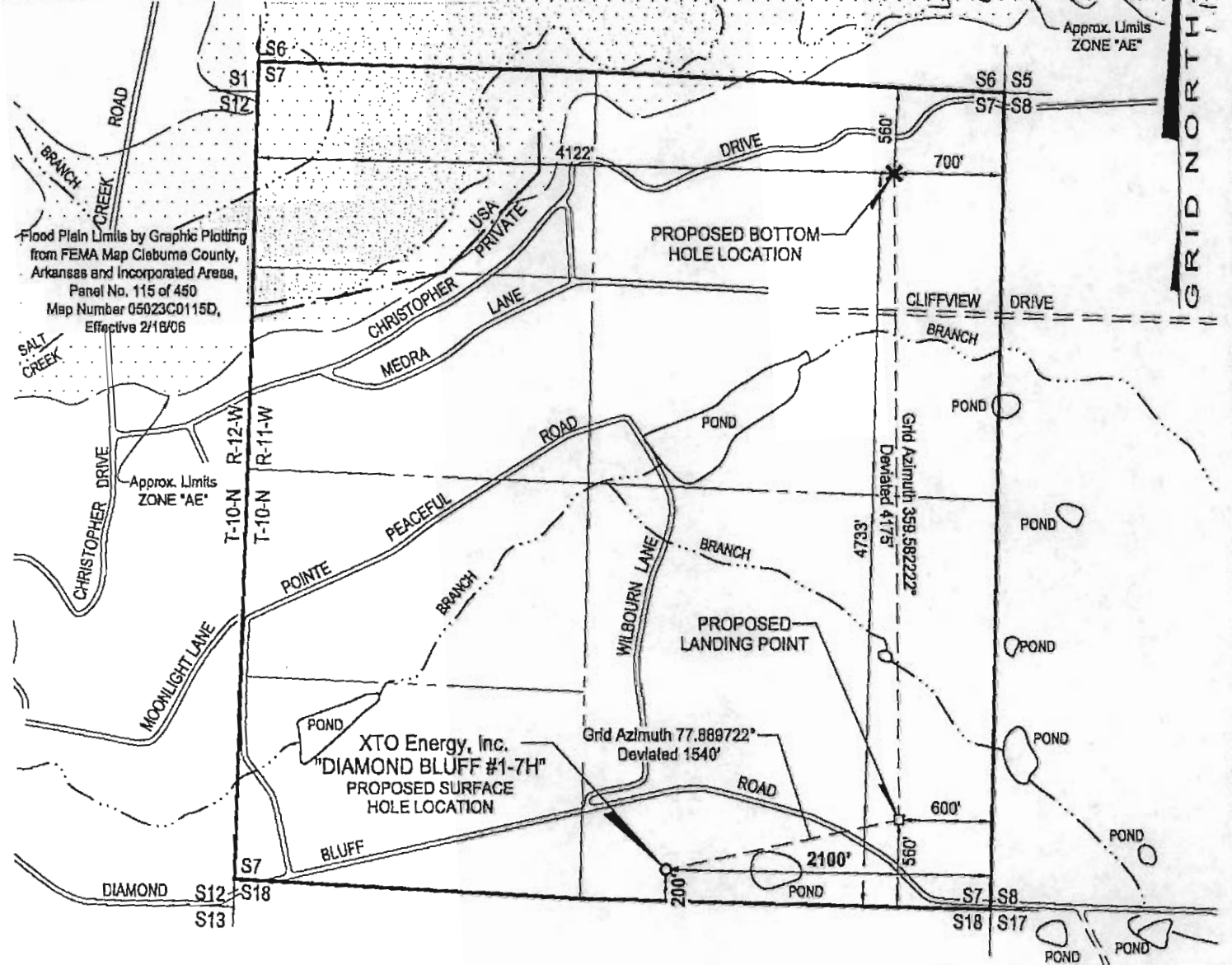

PROPOSED WELL PLAT

LEGEND:

- PROPOSED SURFACE HOLE
- ⊛ EXISTING / PRODUCING WELLHEAD
- ⊗ PLUGGED & ABANDONED WELL
- * PER AOGC RECORDS
- ⊠ PROPOSED BOTTOM HOLE
- PROPOSED LANDING POINT

COMPANY:



WELL NAME:

DIAMOND BLUFF #1-7H

SURFACE HOLE LOCATION:

200 FEET FROM THE SOUTH SECTION AND DRILLING UNIT LINE
2100 FEET FROM THE EAST SECTION AND DRILLING UNIT LINE

LATITUDE: 35.508888° (NAD 27)

LONGITUDE: -92.203747° (NAD 27)

GROUND ELEVATION: 929 FEET MSL

BOTTOM HOLE LOCATION:

560 FEET FROM THE NORTH SECTION AND DRILLING UNIT LINE
700 FEET FROM THE EAST SECTION AND DRILLING UNIT LINE

DRILLING UNIT:

SECTION 7, T-10-N, R-11-W

S-T-R:

SECTION 7, T-10-N, R-11-W

COUNTY, STATE

CLEBURNE COUNTY, ARKANSAS

DISTANCE / DIRECTION
FROM NEAREST TOWN:

±4.3 MILES / SOUTH, FROM HIGDEN, ARKANSAS



I HEREBY CERTIFY THAT THE HEREON PLATTED AND DESCRIBED WELL LOCATION WAS STAKED FROM AN ONGROUND SURVEY AND WAS COMPLETED UNDER MY SUPERVISION.

DATE: 7.10.2008
DRAWN: CNichols
JOB NO.: XTO-142

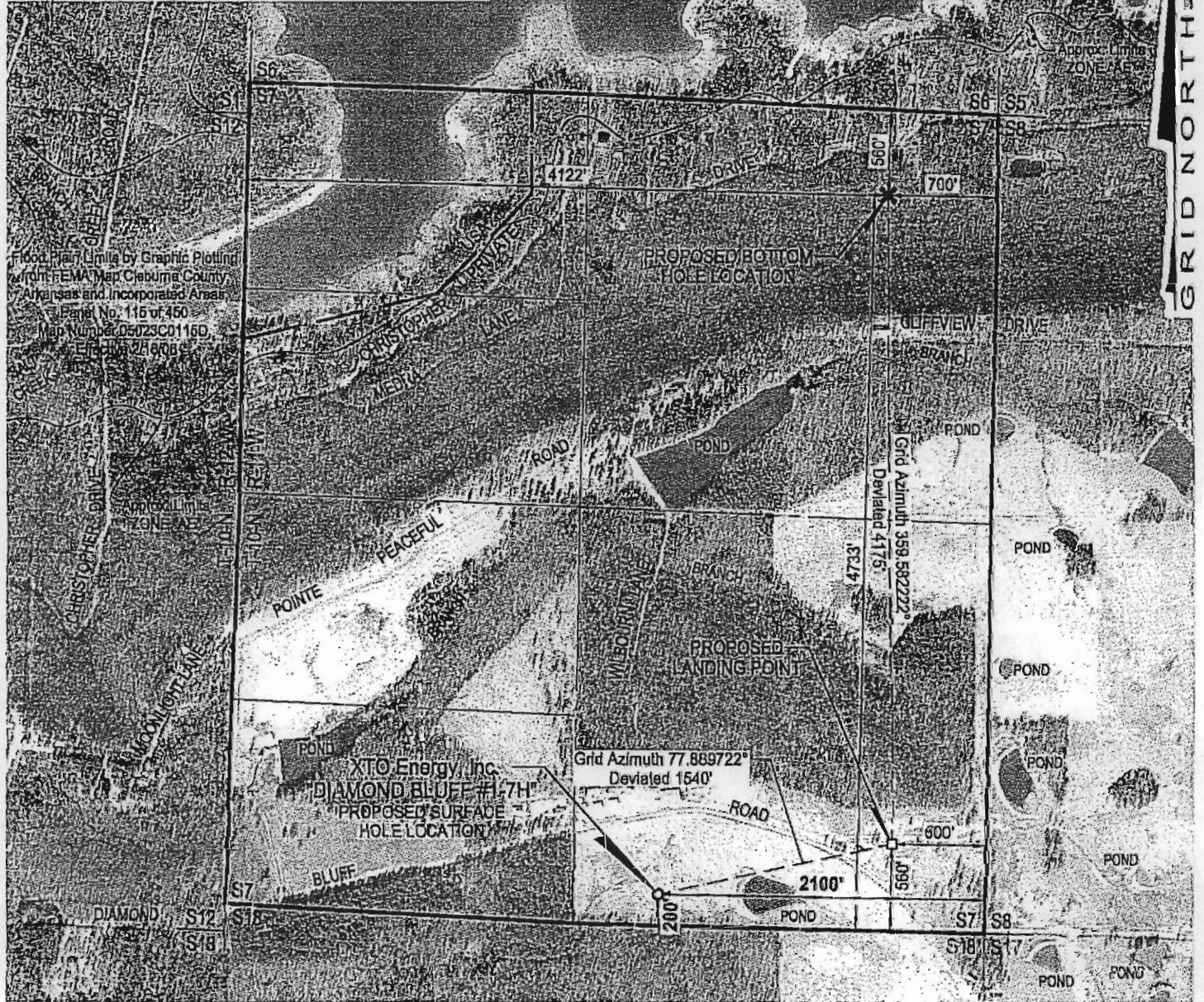

AERIAL MAP

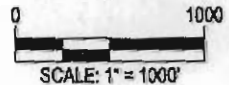

COMPANY: **XTO ENERGY, INC.**
 WELL NAME: **DIAMOND BLUFF #1-7H**

SURFACE HOLE LOCATION: 200 FEET FROM THE SOUTH SECTION AND DRILLING UNIT LINE
 2100 FEET FROM THE EAST SECTION AND DRILLING UNIT LINE

LATITUDE: 35.508888° (NAD 27)
 LONGITUDE: -92.203747° (NAD 27)

GROUND ELEVATION: 929 FEET MSL

BOTTOM HOLE LOCATION: 560 FEET FROM THE NORTH SECTION AND DRILLING UNIT LINE
 700 FEET FROM THE EAST SECTION AND DRILLING UNIT LINE

DRILLING UNIT: SECTION 7, T-10-N, R-11-W

S-T-R: SECTION 7, T-10-N, R-11-W

COUNTY, STATE: CLEBURNE COUNTY, ARKANSAS

DISTANCE / DIRECTION FROM NEAREST TOWN: ±4.3 MILES / SOUTH, FROM HIGDEN, ARKANSAS

- LEGEND:**
- PROPOSED SURFACE HOLE
 - ⊗ EXISTING / PRODUCING WELLHEAD
 - ⊗ PLUGGED & ABANDONED WELL
 - ⊗ PER AOGC RECORDS
 - ⊗ PROPOSED BOTTOM HOLE
 - PROPOSED LANDING POINT

DATE: 7.10.2008
 DRAWN: CNichols
 JOB NO.: XTO-142

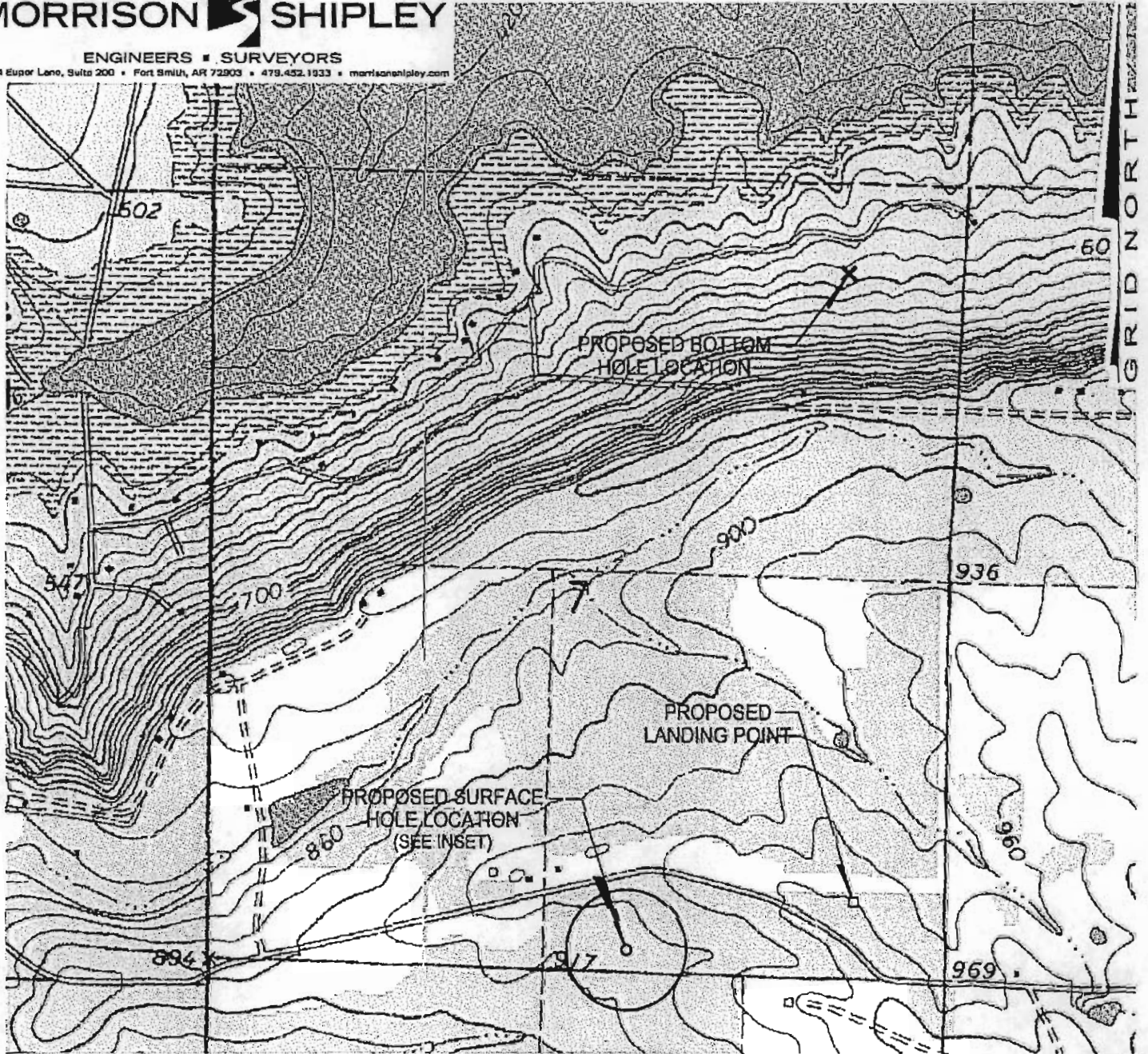

TOPOGRAPHIC MAP

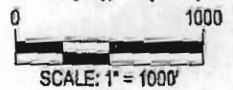

COMPANY: **XTO ENERGY, INC.**
 WELL NAME: **DIAMOND BLUFF #1-7H**

SURFACE HOLE LOCATION: 200 FEET FROM THE SOUTH SECTION AND DRILLING UNIT LINE
 2100 FEET FROM THE EAST SECTION AND DRILLING UNIT LINE

LATITUDE: 35.608888° (NAD 27)
 LONGITUDE: -92.203747° (NAD 27)

GROUND ELEVATION: 829 FEET MSL

BOTTOM HOLE LOCATION: 560 FEET FROM THE NORTH SECTION AND DRILLING UNIT LINE
 700 FEET FROM THE EAST SECTION AND DRILLING UNIT LINE

DRILLING UNIT: SECTION 7, T-10-N, R-11-W

S-T-R: SECTION 7, T-10-N, R-11-W

COUNTY, STATE: CLEBURNE COUNTY, ARKANSAS

DISTANCE / DIRECTION FROM NEAREST TOWN: ±4.3 MILES / SOUTH, FROM HIGDEN, ARKANSAS

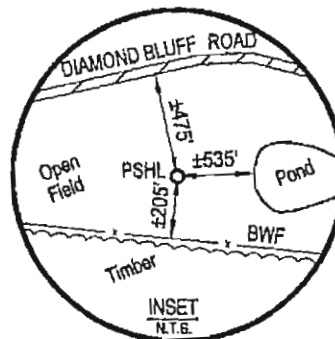

USGS QUADRANGLE MAP
 GREERS FERRY, ARK.
 (1981)

DATE: 7.10.2008
 DRAWN: CNichols
 JOB NO.: XTO-142

MORRISON SHIPLEY

ENGINEERS ■ SURVEYORS

5704 Exper Lane, Suite 200 • Fort Smith, AR 72903 • 479.482.1933 • morrisonshipley.com

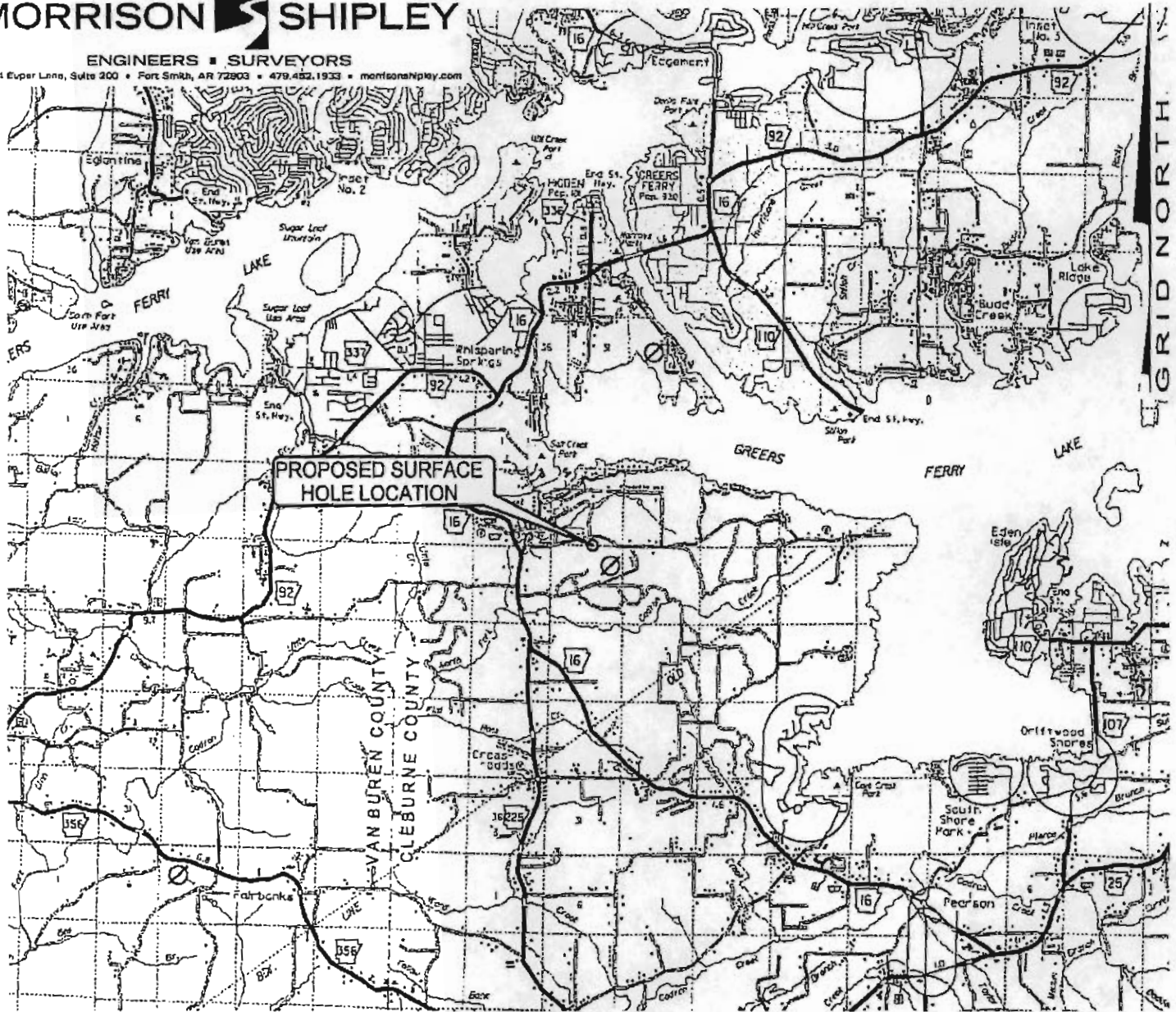

VICINITY MAP

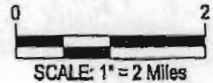

GENERAL HWY MAPS
CLEBURNE COUNTY
VAN BUREN COUNTY
 ARKANSAS

COMPANY: **XTO ENERGY, INC.**

WELL NAME: **DIAMOND BLUFF #1-7H**

SURFACE HOLE LOCATION: 200 FEET FROM THE SOUTH SECTION AND DRILLING UNIT LINE
 2100 FEET FROM THE EAST SECTION AND DRILLING UNIT LINE

LATITUDE: 35.508888° (NAD 27)
 LONGITUDE: -92.203747° (NAD 27)
 GROUND ELEVATION: 929 FEET MSL

BOTTOM HOLE LOCATION: 560 FEET FROM THE NORTH SECTION AND DRILLING UNIT LINE
 700 FEET FROM THE EAST SECTION AND DRILLING UNIT LINE

DRILLING UNIT: SECTION 7, T-10-N, R-11-W

S-T-R: SECTION 7, T-10-N, R-11-W

COUNTY, STATE: CLEBURNE COUNTY, ARKANSAS

DISTANCE / DIRECTION FROM NEAREST TOWN: ±4.3 MILES / SOUTH, FROM HIGDEN, ARKANSAS

DRIVING DIRECTIONS:
 FROM THE INTERSECTION OF AR HWY 336 (HIGDEN ROAD) & AR HWY 16 (EDGEMONT ROAD) IN HIGDEN, ARKANSAS; TRAVEL SOUTH ON AR HWY 16 (EDGEMONT ROAD) FOR ±5.2 MILES TO DIAMOND BLUFF ROAD; TURN LEFT (EAST) ONTO DIAMOND BLUFF ROAD AND TRAVEL ±0.8 MILES. PROPOSED WELL IS ±600 FEET TO THE SOUTH AND IS INDICATED BY FLAGGING.

DATE: 7.10.2008
 DRAWN: CNichols
 JOB NO.: XTO-142

SHEET 4 OF 4

MORRISON SHIPLEY

ENGINEERS ■ SURVEYORS

5704 Euper Lane, Suite 200 • Fort Smith, AR 72903 • 479.452.1933 • morrison@shipley.com

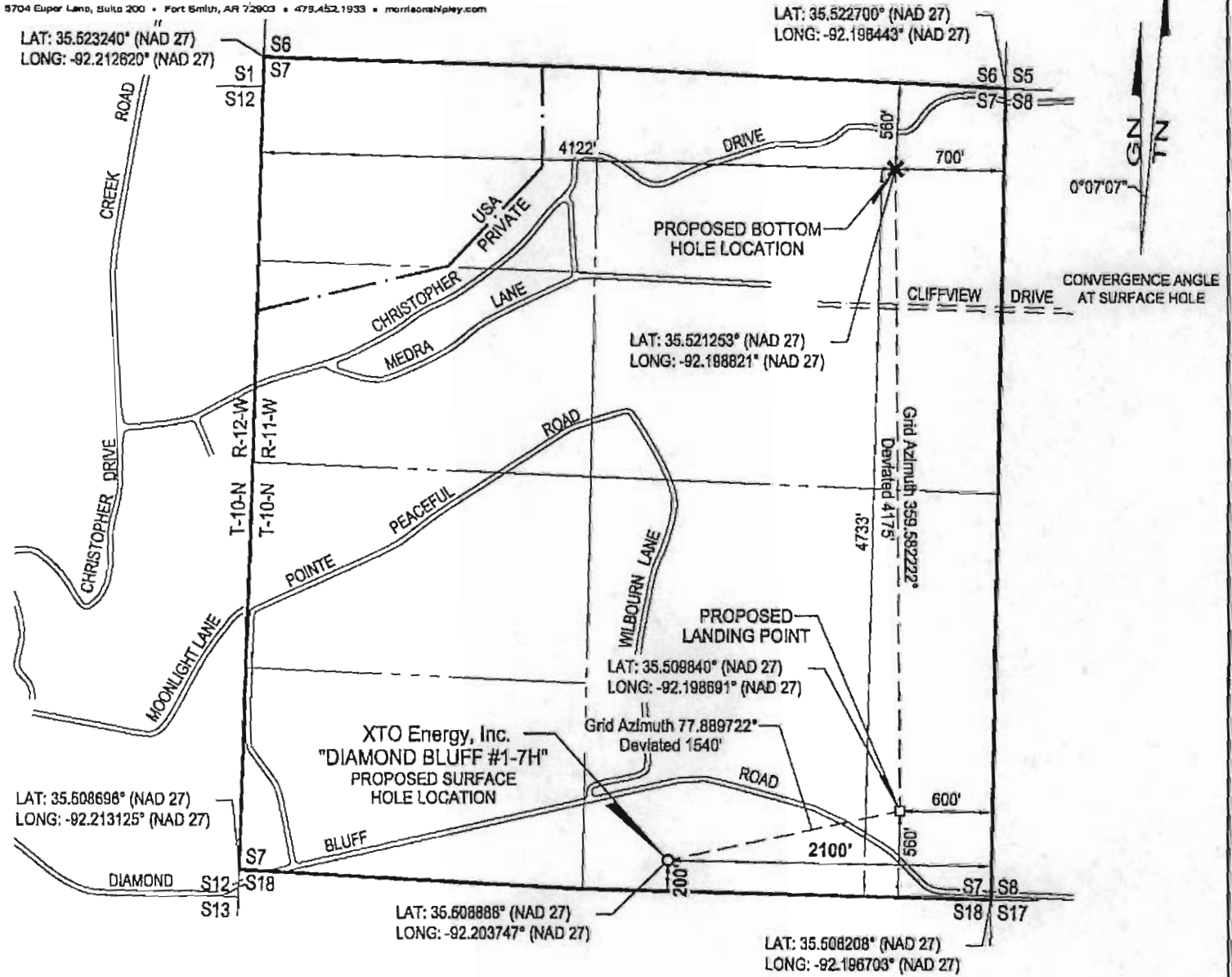

GEODETIC MAP

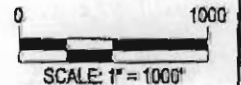

- LEGEND:
- PROPOSED SURFACE HOLE
 - ⊙ EXISTING / PRODUCING WELLHEAD
 - ⊗ PLUGGED & ABANDONED WELL
 - ★ PER AOGC RECORDS
 - ✕ PROPOSED BOTTOM HOLE
 - PROPOSED LANDING POINT

DRIVING DIRECTIONS:
 FROM THE INTERSECTION OF AR HWY 338 (HIGDEN ROAD) & AR HWY 16 (EDGEMONT ROAD) IN HIGDEN, ARKANSAS; TRAVEL SOUTH ON AR HWY 16 (EDGEMONT ROAD) FOR ±5.2 MILES TO DIAMOND BLUFF ROAD; TURN LEFT (EAST) ONTO DIAMOND BLUFF ROAD AND TRAVEL ±0.8 MILES. PROPOSED WELL IS ±500 FEET TO THE SOUTH AND IS INDICATED BY FLAGGING.

COMPANY: **XTO ENERGY, INC.**

WELL NAME: **DIAMOND BLUFF #1-7H**

SURFACE HOLE LOCATION: 200 FEET FROM THE SOUTH SECTION AND DRILLING UNIT LINE
 2100 FEET FROM THE EAST SECTION AND DRILLING UNIT LINE
 LATITUDE: 35.508888° (NAD 27)
 LONGITUDE: -92.203747° (NAD 27)
 GROUND ELEVATION: 929 FEET MSL

BOTTOM HOLE LOCATION: 580 FEET FROM THE NORTH SECTION AND DRILLING UNIT LINE
 700 FEET FROM THE EAST SECTION AND DRILLING UNIT LINE

DRILLING UNIT: SECTION 7, T-10-N, R-11-W

S-T-R: SECTION 7, T-10-N, R-11-W

COUNTY, STATE: CLEBURNE COUNTY, ARKANSAS

DISTANCE / DIRECTION FROM NEAREST TOWN: ±4.3 MILES / SOUTH, FROM HIGDEN, ARKANSAS

DATE: 7.10.2008
 DRAWN: CNichols
 JOB NO.: XTO-142

**XTO ENERGY INC.
DRILLING LOCATION
DIAMOND BLUFF FARMS #1-7H
SECTION 7-10N-11W
CLEBURNE COUNTY, AR**

