Mayflower Pipeline Incident
Evacuated Community - 5/19/2013 Day Shift Assessment

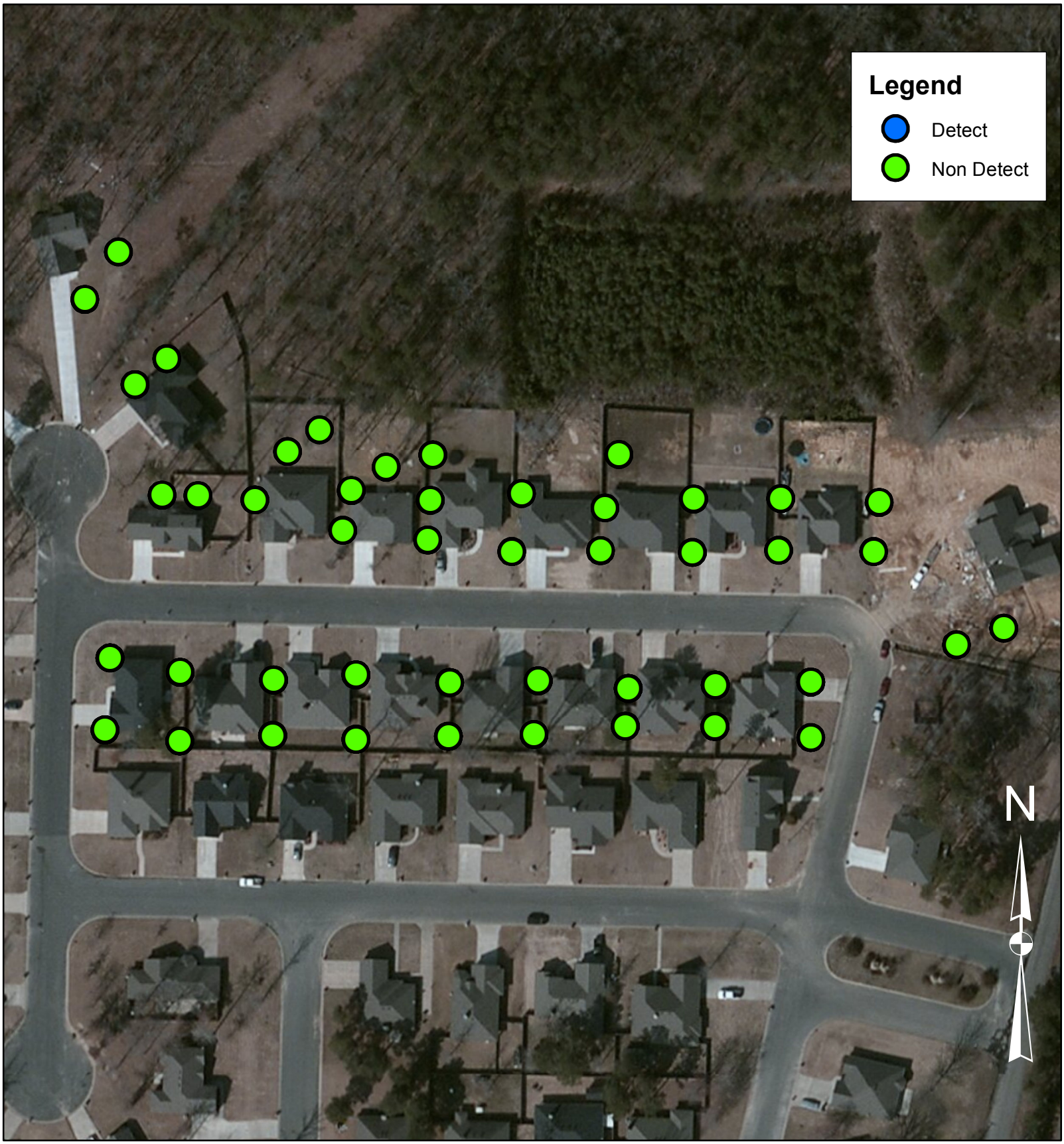

The above locations were monitored for Benzene, VOC, and H2S during the Day shift.
All readings were below the limit of detection for the instruments used.