

# **TMDLS FOR TURBIDITY FOR WHITE RIVER AND WEST FORK WHITE RIVER, AR**

**FINAL January  
5, 2006**

**Revised July  
9, 2025**

TMDLS FOR TURBIDITY FOR WHITE RIVER  
AND WEST FORK WHITE RIVER, AR

Prepared for

EPA Region VI  
Water Quality Protection Division  
Permits, Oversight, and TMDL Team  
Dallas, TX 75202

Contract No. 68-C-02-108  
Task Order #89

Prepared by

FTN Associates, Ltd.  
3 Innwood Circle, Suite 220  
Little Rock, AR 72211

FINAL January  
5, 2006

Revised by:

Arkansas Department of Energy and Environment  
Division of Environmental Quality  
Office of Water Quality  
Water Quality Planning Branch

July 9, 2025

## EXECUTIVE SUMMARY

Section 303(d) of the Federal Clean Water Act requires states to identify waterbodies that are not meeting water quality standards and to develop total maximum daily pollutant loads for those waterbodies. A total maximum daily load (TMDL) is the amount of a pollutant that a waterbody can assimilate without exceeding the established water quality standards for that pollutant. Through a TMDL, pollutant loads can be allocated to point sources and nonpoint sources discharging to the waterbody.

The study area for this project is located in the White River basin in northwest Arkansas. The study area is part of the Arkansas Department of Environmental Quality (ADEQ) Planning Segment 4K and is located in the Boston Mountains and Ozark Highlands ecoregions. Land use in the study area is about 75% forest and 23% pasture.

Two stream reaches in the study area are included on the draft 2004 Arkansas 303(d) list as not supporting the aquatic life use due to exceedances of numeric criteria for turbidity. These two stream reaches are the West Fork White River (the entire length) and the White River from the mouth of the West Fork White River to the mouth of Richland Creek.

The numeric criteria for turbidity that were used for these two stream reaches were the standards for the Ozark Highlands ecoregion (10 NTU for “primary” value and 17 NTU for “storm-flow” value). The Ozark Highlands standards were used for both reaches because the monitoring data indicating the impairments were collected in the Ozark Highlands portion of the study area.

ADEQ historical water quality data were available at one location within each of the two impaired reaches. These data were analyzed for long term trends, seasonal patterns, relationships between concentration and stream flow, and relationships between turbidity and total suspended solids (TSS). These analyses showed no consistent patterns for either season or flow.

These TMDLs were expressed using TSS as a surrogate for turbidity because turbidity cannot be expressed as a mass load. For each ADEQ long term monitoring station, two regressions between TSS and turbidity were developed. Using the base flow regression equations with the turbidity criterion values, the target TSS concentrations of 9 mg/L and 11 mg/L

(corresponding to the primary turbidity criterion of 10 NTU) were identified for the two stations. Using the storm-flow regression equations with the turbidity criterion values, the target TSS concentration of 12 mg/L (corresponding to the storm-flow turbidity criterion of 17 NTU) was identified for both stations.

The TMDLs in this report were developed using the load duration curve methodology. This method illustrates allowable loading at a wide range of stream flow conditions. The steps for applying this methodology for the TMDLs in this report were:

1. Developing a flow duration curve,
2. Converting the flow duration curve to a load duration curve,
3. Plotting observed loads with the load duration curve,
4. Calculating the TMDL components, and
5. Calculating percent reductions.

The load duration curve for each reach was developed using multiple target TSS concentrations because Arkansas has different turbidity criterion for different flow conditions. The target TSS concentration corresponding to the primary turbidity criterion was applied between the 100% exceedance of stream flow and the 60% exceedance of stream flow. The target TSS concentration corresponding to the storm-flow turbidity criterion was applied between the 60% exceedance of stream flow and the 0% exceedance of stream flow.

The wasteload allocations (WLAs) for point source contributions were set to not applicable (NA) ~~zero~~ because TSS in these TMDLs was considered to represent inorganic suspended solids (i.e., soil and sediment particles from erosion or sediment resuspension). The suspended solids discharged by point sources in the study area are assumed to consist primarily of organic solids rather than inorganic solids. Discharges of organic suspended solids from point sources are already addressed by ADEQ through their permitting of point sources to maintain water quality standards for dissolved oxygen. The WLAs to support these TMDLs will not require any changes to the permits concerning inorganic suspended solids. Therefore, future growth for these permits or new permits would not be restricted by these turbidity TMDLs.

An implicit margin of safety (MOS) was incorporated through the use of conservative assumptions. The primary conservative assumption was calculating the TMDLs assuming that

TSS is a conservative parameter and does not settle out of the water column. The TMDLs and percent reductions needed are summarized in Table ES.1.

Table ES.1. Summary of TMDLs and percent reduction.

Reach ID	Stream Name	Flow Category	Loads (tons/day of TSS)				Percent Reduction Needed
			WLA	LA	MOS	TMDL	
11010001-023	White River	Base flow	<del>0</del> <u>NA</u>	0.606	<del>0</del> <u>Implicit</u>	0.606	32%
		Storm-flow	<del>0</del> <u>NA</u>	19.3	<del>0</del> <u>Implicit</u>	19.3	40%
11010001-024	West Fork White River	Base flow	<del>0</del> <u>NA</u>	0.111	<del>0</del> <u>Implicit</u>	0.111	53%
		Storm-flow	<del>0</del> <u>NA</u>	4.31	<del>0</del> <u>Implicit</u>	4.31	58%

## TABLE OF CONTENTS

EXECUTIVE SUMMARY .....	i
1.0 INTRODUCTION .....	1-1
2.0 BACKGROUND INFORMATION .....	2-1
2.1 General Information.....	2-1
2.2 Soils and Topography .....	2-1
2.3 Land Use .....	2-1
2.4 Description of Hydrology .....	2-2
2.5 Water Quality Standards .....	2-2
2.6 Nonpoint Sources.....	2-3
2.7 Point Sources .....	2-4
3.0 EXISTING WATER QUALITY FOR TURBIDITY AND TSS .....	3-1
3.1 General Description of Data .....	3-1
3.2 Seasonal Patterns .....	3-2
3.3 Relationships Between Concentration and Flow .....	3-2
3.4 Relationships Between TSS and Turbidity .....	3-2
4.0 TMDL DEVELOPMENT.....	4-1
4.1 Seasonality and Critical Conditions.....	4-1
4.2 Water Quality Targets.....	4-1
4.3 Methodology for TMDL Calculations .....	4-2
4.4 Flow Duration Curve .....	4-2
4.5 Load Duration Curves.....	4-3
4.6 Observed Loads .....	4-3
4.7 TMDL and MOS.....	4-4
4.8 Point Source Loads .....	4-4
4.9 Nonpoint Source Loads.....	4-5
4.10 Percent Reductions.....	4-5
4.11 Future Growth.....	4-6

**TABLE OF CONTENTS (CONTINUED)**

5.0	OTHER RELEVANT INFORMATION .....	5-1
6.0	PUBLIC PARTICIPATION .....	6-1
7.0	REFERENCES .....	7-1

**LIST OF APPENDICES**

APPENDIX A:	Maps
APPENDIX B:	Long Term Plots of Turbidity and TSS
APPENDIX C:	Seasonal Plots of Turbidity and TSS
APPENDIX D:	Plots of Turbidity and TSS vs Flow
APPENDIX E:	Plots of TSS vs Turbidity
APPENDIX F:	Load Duration Curves and TMDL Calculations

**LIST OF TABLES**

Table ES.1	Summary of TMDLs and percent reduction .....	iii
Table 1.1	303(d) listing for stream reaches in this task order.....	1-1
Table 2.1	Land use percentages for the study area .....	2-2
Table 2.2	Information for USGS stream flow gaging station .....	2-2
Table 2.3	Inventory of point source dischargers.....	2-4
Table 3.1	Summary of ADEQ data for turbidity and TSS.....	3-1
Table 3.2	Results of regressions between TSS and turbidity.....	3-3
Table 4.1	Target TSS concentrations.....	4-2
Table 4.2	Summary of turbidity TMDLs .....	4-6

## 1.0 INTRODUCTION

This report presents total maximum daily loads (TMDLs) for siltation/turbidity for the White River and the West Fork White River in northwest Arkansas. These two stream reaches were cited as not supporting their designated use of aquatic life according to the final 2002 Arkansas 303(d) list (EPA 2003) and the draft 2004 Arkansas 303(d) list (Arkansas Department of Environmental Quality (ADEQ) 2005a). The sources and causes of impairment from the 2004 303(d) list are shown below in Table 1.1. The TMDLs in this report were developed in accordance with Section 303(d) of the Federal Clean Water Act and the Environmental Protection Agency's (EPA) regulations in 40 CFR 130.7.

The purpose of a TMDL is to determine the pollutant loading that a waterbody can assimilate without exceeding the water quality standards for that pollutant and to establish the load reduction that is necessary to meet the standard in a waterbody. The TMDL is the sum of the wasteload allocation (WLA), the load allocation (LA), and a margin of safety (MOS). The WLA is the load allocated to point sources of the pollutant of concern. The LA is the load allocated to nonpoint sources, including natural background. The MOS is a percentage of the TMDL that takes into account any lack of knowledge concerning the relationship between pollutant loadings and water quality.

Table 1.1. 303(d) listing for stream reaches in this task order.

Reach No.	Stream Name	Sources	Causes	Category	Priority
11010001-023	White River	Surface erosion	Siltation/turbidity	5a	High
11010001-024	West Fork White River	Surface erosion	Siltation/turbidity	5a	High



## **2.0 BACKGROUND INFORMATION**

### **2.1 General Information**

The study area for this project is located in the White River basin in northwest Arkansas (see Figure A.1 in Appendix A). The impaired stream reaches being addressed in this report are the West Fork White River (the entire length) and the White River from the mouth of the West Fork White River to the mouth of Richland Creek.

The southern part of the study area is in the Boston Mountains ecoregion and northern part is in the Ozark Highlands ecoregion. The entire study area is in ADEQ Planning Segment 4K and in United States Geological Survey (USGS) Hydrologic Unit 11010001. The study area covers 555 square miles (124 square miles in the West Fork White River watershed and 431 square miles in the remaining area) and includes parts of Washington, Madison, and Franklin Counties.

### **2.2 Soils and Topography**

The soils and topography information was obtained from soil surveys for Madison, Franklin, and Washington Counties (United States Department of Agriculture (USDA) 1969, USDA 1971, USDA 1986). The soils vary greatly in the study area though most are well drained, with a few excessively drained. They vary from deep loamy soils to shallow sandy and stony soils. The slopes vary from gentle around the river floodplains and mountaintops to sloping to very steep on the mountainsides.

### **2.3 Land Use**

Land use data for the study area were obtained from the GEOSTOR database, which is maintained by the Center for Advanced Spatial Technology (CAST) at the University of Arkansas in Fayetteville. These data were based on satellite imagery from 1999. The spatial distribution of these land uses is shown on Figure A.2 (located in Appendix A) and land use percentages are shown in Table 2.1. These data indicate that most of the study area consists of forest or pasture.

Table 2.1. Land use percentages for the study area.

Land use	Percentage of study area
Urban	1.7%
Barren/Fallow	0.1%
Water	0.3%
Forest (all types)	74.7%
Pasture	23.2%
Total	100.0%

## 2.4 Description of Hydrology

Average precipitation for the study area is about 44-48 inches per year (USGS 1985). There is one USGS flow gage in the study area with a long period of record (White River near Fayetteville); information for this gage is summarized in Table 2.2.

Table 2.2. Information for USGS stream flow gaging station (USGS 2005a).

Gage name:	White River near Fayetteville, AR
Gage number:	07048600
Descriptive location:	Bridge on county road, 4.3 miles east of Fayetteville
Period of record:	Oct. 1963 to Sept. 1994; Oct. 1998 to Sept. 2003
Drainage area:	400 cfs
Mean daily flow:	546 cfs
Median daily flow:	181 cfs

## 2.5 Water Quality Standards

Water quality standards for Arkansas waterbodies are listed by ecoregion in Regulation No. 2 (APCEC 2004a). Designated uses for the White River and West Fork White River include primary and secondary contact recreation; public, industrial, and agricultural water supply; and perennial fishery (where the drainage area is 10 square miles or more).

Section 2.503 of Regulation No. 2 provides both a narrative criterion and numeric criteria that apply to siltation/turbidity. The general narrative criterion is: "There shall be no distinctly visible increase in turbidity of receiving waters attributable to municipal, industrial, agricultural, other waste discharges or instream activities." The numeric turbidity criterion for streams in the Ozark Highlands ecoregion are 10 NTU ("primary" value) and 17 NTU ("storm-flow" value).

For streams in the Boston Mountains, the numeric turbidity criterion are 10 NTU (“primary” value) and 19 NTU (“storm-flow” value). Because the downstream (northern) portion of the study area is in the Ozark Highlands ecoregion and has slightly more stringent turbidity criterion, the numeric turbidity criterion for the Ozark Highlands ecoregion were used for TMDL development for both the White River and the West Fork White River.

The regulation also states that “the non-point source runoff shall not result in the exceedance of the in stream storm-flow values in more than 20% of the ADEQ ambient monitoring network samples taken in not less than 24 monthly samples.”

As specified in EPA's regulations at 40 CFR 130.7(b)(2), applicable water quality standards include antidegradation requirements. Arkansas' antidegradation policy is listed in Sections 2.201 through 2.204 of Regulation No. 2. These sections impose the following requirements:

- Existing instream water uses and the level of water quality necessary to protect the existing uses shall be maintained and protected.
- Water quality that exceeds standards shall be maintained and protected unless allowing lower water quality is necessary to accommodate important economic or social development, although water quality must still be adequate to fully protect existing uses.
- For outstanding state or national resource waters, those uses and water quality for which the outstanding waterbody was designated shall be protected.
- For potential water quality impairments associated with a thermal discharge, the antidegradation policy and implementing method shall be consistent with Section 316 of the Clean Water Act.

## **2.6 Nonpoint Sources**

ADEQ conducted an intensive study of the West Fork White River watershed, including collecting large amounts of field data for estimating sediment loads (which are contributing to turbidity). The results of this study indicated that the largest sources of sediment in the West Fork White River were streambank erosion (66% of total load), unpaved roads and roadside ditches (17% of total load), and urban and construction areas (11% of total load) (ADEQ 2004). This information is consistent with the 2004 draft 303(d) list, which specifies the primary source

of turbidity for the White River and West Fork White River as surface erosion, which includes erosion from agriculture activities, unpaved road surfaces, and unstable stream banks.

## 2.7 Point Sources

Information for point source discharges in the study area was obtained by searching the Permit Compliance System on the EPA web site (PCS 2005). The search yielded four facilities with point source discharges. Search results, including flow rate and permit limits for turbidity and total suspended solids (TSS), are included in Table 2.3. Locations of the permitted facilities are shown on Figure A.3 in Appendix A.

Table 2.3. Inventory of point source dischargers.

NPDES Permit No.	Facility Name	Receiving Water	Flow Rate (MGD)	Monthly Average TSS Limits (mg/L)
AR0022373	City of West Fork Wastewater Treatment Plant (WWTP)	West Fork White River	0.1	15 / 30 (seasonal)
AR0020010	City of Fayetteville Noland WWTP	White River	6.0*	5 / 15 (seasonal)
AR0050211	Kearney-National, Inc.	West Fork White River	0.4	No TSS limits; "Report only" for turbidity
ARG500002	Les Rogers Sand & Gravel	West Fork White River	none specified	35

\*The design flow of the Noland WWTP is 12.0 MGD, but only 6.0 MGD of that flow is permitted for discharge to the White River (the other flow is pumped to the Illinois River basin).

### 3.0 EXISTING WATER QUALITY FOR TURBIDITY AND TSS

#### 3.1 General Description of Data

Turbidity and TSS data have been collected by ADEQ at approximately monthly intervals for two sites in the study area. The locations of the sampling sites are shown on Figure A.1 (located in Appendix A). TSS data are discussed here because TSS is needed as a surrogate parameter for expressing the siltation/turbidity TMDLs. These turbidity and TSS data were obtained from the ADEQ web site (ADEQ 2005b) and are summarized in Table 3.1. The individual data are listed in Tables B.1 and B.2 and shown graphically as time series plots on Figures B.1 – B.4 (in Appendix B).

Table 3.1. Summary of ADEQ data for turbidity and TSS.

Station	Description	Parameter	Count	Min.	Median	Average	Max.
WHI0051	West Fork White River east of Fayetteville	Turbidity	171	1.4	16.0	28.9	270
		TSS	168	1.3	12.5	19.9	198
WHI0052	White River near Goshen	Turbidity	162	0.7	16.0	25.1	340
		TSS	159	1.0	11.5	19.9	458

Table B.1 includes a comparison between the observed turbidity data and the numeric water quality criteria. This comparison required the observed data to be separated into base flow data (to be compared with the “primary” criterion) and storm-flow data (to be compared with the “storm-flow” criterion). It was assumed here that the lowest 40% of stream flow values represent flow conditions without significant influence from storm runoff and that stream flow values above the 40th percentile would have some influence from storm runoff. The turbidity data were considered to be base flow data when the flow on the sampling day at the USGS gage on White River was 93 cfs or less (the 40th percentile flow, or the flow that was exceeded 60% of the time). The turbidity data were considered to be storm-flow data when the flow on the sampling day at the USGS gage on White River was more than 93 cfs. Table B.1 shows that, for the entire period of record (1991 through 1996), the turbidity data at station WHI0051 exceeded the

applicable standards 64% of the time during base flow conditions and 53% of the time during storm-flow conditions.

### **3.2 Seasonal Patterns**

Seasonal plots of turbidity and TSS are shown on Figures C.1 – C.4 (located in Appendix C). These plots showed no noticeable seasonal pattern for either station.

### **3.3 Relationships Between Concentration and Flow**

Plots of turbidity and TSS versus stream flow were also developed to examine any correlation between these two parameters and flow (Figures D.1 – D.4, located in Appendix D). For the West Fork White River (WHI0051), there was a wide variation in values of TSS and turbidity at low flows, while high flows resulted in mostly high values of TSS and turbidity. For the White River (WHI0052), there was no consistent relationship between flow and either TSS or turbidity.

### **3.4 Relationships Between TSS and Turbidity**

Plots and regression analyses were used to examine relationships between TSS and turbidity. The regressions were performed using the natural logarithms of the data (rather than the raw data values) because most data such as turbidity and TSS fit a lognormal distribution better than a normal distribution.

Separate plots and regression analyses were developed for base flow conditions and storm-flow conditions to be consistent with the numeric criteria for turbidity. The plots and linear regressions for base flow conditions (Figures E.1 and E.3) use only the base flow data. The plots and linear regressions for storm-flow conditions (Figures E.2 and E.4) use all of the data regardless of flow on the sampling day. The data collected under base flow conditions were included in the storm-flow regressions in order to maximize the accuracy of the lower end of the regression line that corresponds to turbidity values near the numeric criteria.

All four plots show a noticeable correlation, with higher turbidity levels tending to correspond with higher TSS concentrations. The results of the linear regression analyses are summarized in Table 3.2.

Table 3.2. Results of regressions between TSS and turbidity.

Sampling Station	Category	Regression Equation	Number of Data	R <sup>2</sup>	Significance Level (P value)
WHI0051	Base flow	$\ln \text{TSS} = 0.749 * \ln \text{Turbidity} + 0.471$	59	0.48	$1.2 \times 10^{-9}$
	Storm-flow	$\ln \text{TSS} = 0.876 * \ln \text{Turbidity} + 0.017$	166	0.62	$5.2 \times 10^{-36}$
WHI0052	Base flow	$\ln \text{TSS} = 0.656 * \ln \text{Turbidity} + 0.904$	56	0.58	$9.4 \times 10^{-12}$
	Storm-flow	$\ln \text{TSS} = 0.766 * \ln \text{Turbidity} + 0.332$	158	0.56	$1.5 \times 10^{-29}$

The strength of the linear relationship is measured by the coefficient of determination ( $R^2$ ) calculated during the regression analysis (Zar 1996). The  $R^2$  value is the percentage of the total variation in  $\ln$  TSS that is explained or accounted for by the fitted regression ( $\ln$  turbidity). For example, in the base flow regression for WHI0051 above, 48% of the variation in TSS is accounted for by turbidity and the remaining 52% of variation in TSS is unexplained. The unexplained portion is attributed to factors other than the measured value of turbidity.

These regressions show a majority of the measurement of the turbidity (NTU) is explained by the measured concentration of TSS. The perfect explanation of the measurement of turbidity to the measurement of TSS would require collecting and analyzing a large amount of data. A number of the items effecting this perfect explanation of the relationship would need to be known. A partial list of the items effecting the relationship follows:

- Velocity of the water at the time of sampling;
- Carbonaceous biochemical oxygen demand (CBOD) concentration;
- Ammonia concentration;
- Nitrate concentration;
- Phosphorus concentration;
- Algal mass in the water column;
- Bacteria mass in the water;
- Measured color of the water;
- Mass of the organic component of the TSS;

- Mass of the material passing through the filter during the TSS analysis;
- Grain size distribution of the inorganic portion of the TSS;
- Specific gravity of the different sizes of inorganic solids particles;
- Hydrograph for the stream;
- Position on the hydrograph (i.e., rising limb, falling limb) at the time of sampling;
- Number of overlapping rainfall events represented by this sample day;
- Magnitude of each of the rainfall events represented by this sample day; and
- Lags of the overlapping rainfall events represented by this sample day.

The collection of the above data would not change the fact that inorganic particles represented in the TSS measurements is the major contributor to the turbidity reading and is the major constituent reduced when sediment BMPs are applied to nonpoint sources. The BMPs used on nonpoint sources for sediment also reduce the load of many of the unexplained contributors in the regression. The effort to have a perfect explanation of turbidity may not result in a better selection of BMPs. The regressions presented above between TSS and turbidity are adequate for the preparation of this TMDL. A stakeholder group of knowledgeable persons from the watershed may need additional information to set a plan of action for this TMDL.

The correlations between turbidity and TSS for the White River and the West Fork of the White River were considered to be good; the  $R^2$  values for these regressions (0.48 – 0.62) are within the range of  $R^2$  values for turbidity and TSS from other approved TMDLs in Arkansas (FTN 2001, FTN 2003, FTN 2005).

The statistical significance of the regression was evaluated by computing the “P value” for the slope of the regression line. The P value is essentially the probability that the slope of the regression line is really zero. Thus, a low P value indicates that a non-zero slope calculated from the regression analysis is statistically significant. For these regressions, the P values are quite small and are considered good.



## **4.0 TMDL DEVELOPMENT**

### **4.1 Seasonality and Critical Conditions**

EPA's regulations at 40 CFR 130.7 require the determination of TMDLs to take into account critical conditions for stream flow, loading, and water quality parameters. Also, both Section 303(d) of the Clean Water Act and regulations at 40 CFR 130.7 require TMDLs to consider seasonal variations for meeting water quality standards. The historical data analysis in Section 3 showed little or no correlation between turbidity levels and either season of the year or streamflow. Therefore, there is not a critical season or a single critical flow for these TMDLs. The methodology used to develop these TMDLs (load duration curve) addresses allowable loading for a wide range of flow conditions.

### **4.2 Water Quality Targets**

Turbidity is an expression of the optical properties in a water sample that cause light to be scattered or absorbed and may be caused by suspended matter, such as clay, silt, finely divided organic and inorganic matter, soluble colored organic compounds, and plankton and other microscopic organisms (Standard Methods 1999). Turbidity cannot be expressed as a load as preferred for TMDLs. To achieve a load based value, turbidity is often correlated with a surrogate parameter such as TSS that may be expressed as a load. In general, activities that generate varying amounts of suspended sediment will proportionally change or affect turbidity (EPA 1991). Research by Relyea et. al. (2000) states, "increased turbidity by sediments can reduce stream primary production by reducing photosynthesis, physically abrading algae and other plants, and preventing attachment of autotrophs to substrate surfaces".

For the turbidity TMDLs in this report, the relationships between turbidity and TSS presented in Table 3.2 were used to develop target TSS concentrations (i.e., numeric endpoints for the TMDLs). For each water quality monitoring station, two target TSS concentrations were developed. One target was developed using the base flow regression and the primary turbidity criterion and the other target was developed using the storm-flow regression and the storm-flow turbidity criterion. The target TSS concentrations are shown in Table 4.1. The discussion in

---

Section 3.1 associating the primary turbidity criterion with the base flow portion of the duration curve is the basis for using the descriptor “base flow” in this document for the conditions when the primary turbidity criterion should apply.

Table 4.1. Target TSS concentrations.

Station	Regression	Turbidity Criterion	Target TSS
WHI0051	Base flow	10 NTU	9 mg/L
	Storm-flow	17 NTU	12 mg/L
WHI0052	Base flow	10 NTU	11 mg/L
	Storm-flow	17 NTU	12 mg/L

### 4.3 Methodology for TMDL Calculations

The methodology used for the TMDLs in this report is the load duration curve. Because loading capacity varies as a function of the flow present in the stream, these TMDLs represent a continuum of desired loads over all flow conditions, rather than fixed at a single value. The basic elements of this procedure are documented on the Kansas Department of Health and Environment web site (KDHE 2005). This method was used to illustrate allowable loading at a wide range of flows. The steps for how this methodology was applied for the TMDLs in this report can be summarized as follows:

1. Develop a flow duration curve (Section 4.4);
2. Convert the flow duration curve to load duration curves (Section 4.5);
3. Plot observed loads with load duration curves (Section 4.6);
4. Calculate TMDL, MOS, WLA, and LA (Sections 4.7-4.9); and
5. Calculate percent reductions (Section 4.10).

### 4.4 Flow Duration Curve

A flow per unit area duration curve was developed for the whole study area (see Tables F.1 and F.2 in Appendix F for details). Daily streamflow measurements from the White River near Fayetteville (USGS Gage No. 07048600) were sorted in increasing order and the percent exceedance of each flow was calculated. The flow was divided by the drainage area of

the gage to get a flow per square mile. The flow per unit area duration curve is shown on Figure F.1 in Appendix F.

#### **4.5 Load Duration Curves**

Each flow per unit area from the flow duration curve was multiplied by the appropriate TSS target concentration to develop plots of allowable load versus flow exceedance (load duration curves). The water quality standards for Arkansas (APCEC 2004a) do not specify a range of flows or flow exceedances for which each of the turbidity criteria (primary and storm-flow) is applicable. As discussed in Section 3.1, it was assumed here that the lowest 40% of stream flow values represent flow conditions without significant influence from storm runoff and that stream flow values above the 40<sup>th</sup> percentile would have some influence from storm runoff. Therefore, the TSS target corresponding to the primary turbidity criterion was applied to the lowest 40% of flows (from 100% exceedance of stream flow to 60% exceedance of stream flow) and the TSS target corresponding to the storm-flow turbidity criterion was applied from 60% exceedance of stream flow to 0% exceedance of stream flow. The load duration curves for storm-flow conditions and base flow conditions are shown on Figures F.2 through F.5 (in Appendix F).

#### **4.6 Observed Loads**

The observed loads of TSS per unit of drainage area were calculated for each sampling day. Each observed load per unit of drainage area was calculated by simply multiplying the observed TSS concentration times the flow per unit of drainage area on the sampling day (with a conversion factor incorporated).

The load duration plots (Figures F.2-F.5) provide visual comparisons between observed and allowable loads under different flow conditions. Observed loads that are plotted above the load duration curve represent conditions where observed water quality concentrations exceed the target concentrations. Observed loads below the load duration curve represent conditions where observed water quality concentrations were less than target concentrations (i.e., not exceeding water quality criteria).

#### 4.7 TMDL and MOS

The allowable load per unit area for storm-flow conditions was calculated as the TSS target for storm-flow conditions (9 or 11 mg/L) multiplied times the flow per unit area at the 30% flow exceedance. The 30% flow exceedance was used because it is considered to represent a typical flow value for storm-flow conditions (it is the midpoint along the flow duration curve between 0% and 60%). The allowable load per unit area for base flow conditions was calculated as the TSS target for base flow conditions (12 mg/L) multiplied times the flow per unit area at the 80% flow exceedance. The 80% flow exceedance was used because it is considered to represent a typical flow value for base flow conditions (it is the midpoint along the flow duration curve between 60% and 100%). The TMDL was calculated as the allowable load per unit area multiplied times the total drainage area at the downstream end of the reach. These calculations are shown at the bottom of Tables F.1 and F.2.

Both Section 303(d) of the Clean Water Act and regulations at 40 CFR 130.7 require TMDLs to include a MOS to account for uncertainty in available data or in the actual effect that controls will have on the loading reductions and receiving water quality. The MOS may be expressed explicitly as unallocated assimilative capacity or implicitly through conservative assumptions used in establishing the TMDL. For these TMDLs, an implicit MOS was incorporated through the use of conservative assumptions. The primary conservative assumption was calculating the TMDLs assuming that TSS is a conservative parameter and does not settle out of the water column.

#### 4.8 Point Source Loads

The WLAs for the point sources were set to ~~NA zero~~ because the surrogate being used for turbidity (TSS) is considered to represent inorganic suspended solids (i.e., soil and sediment particles from erosion or sediment resuspension). The suspended solids discharged by most point sources in the study area are assumed to consist primarily of organic solids rather than inorganic solids. Discharges of organic suspended solids from point sources are already addressed by ADEQ through their permitting of point sources to maintain water quality standards for dissolved oxygen.

---

One point source in the study area that will consist of primarily inorganic suspended solids is a sand and gravel operation (see Table 2.3). Based on the typical operation of sand and gravel facilities, this discharge is likely very infrequent and very small. Because this facility appears not to be a significant contributor of turbidity to the receiving stream, it was omitted from the TMDLs.

The WLAs to support these TMDLs will not require any changes to the permits concerning inorganic suspended solids. Therefore, future growth for these permits or new permits would not be restricted by these turbidity TMDLs.

#### **4.9 Nonpoint Source Loads**

The LAs for nonpoint sources, including natural background, result in being equal to the TMDLs because the WLAs were ~~NA~~ ~~zero~~ and the MOS was implicit.

#### **4.10 Percent Reductions**

In addition to calculating allowable loads, estimates were made for percent reductions of nonpoint source loads that are needed. For each observed TSS load that exceeded the allowable load at that flow (i.e., each observed TSS load above the allowable load curve in Figures F.2-F.5), a uniform percent reduction was applied until the number of TSS loads exceeding the allowable loads was less than or equal to an acceptable number. For storm-flow conditions, the acceptable number of exceedances was 20% of the number of storm-flow data. This percentage (20%) was based on the Arkansas water quality standards, which state that “the non-point source runoff shall not result in the exceedance of the in stream storm-flow values in more than 20% of the ADEQ ambient monitoring network samples taken in not less than 24 monthly samples.” (APCEC 2004a). For base flow conditions, the acceptable number of exceedances was 25% of the number of base flow data. This percentage (25%) was based on the ADEQ assessment criteria for turbidity (ADEQ 2002, ADEQ 2005a). For both storm-flow and base flow conditions, whenever the appropriate percentage multiplied by the number of observed values yielded a fractional number (e.g.,  $25\% \times 38 = 9.5$ ), the allowable number of exceedances was rounded up to the next whole number (e.g., 9.5 rounded up to 10) in accordance with the

---

ADEQ assessment criteria (ADEQ 2002, ADEQ 2005a). The calculations for percent reductions are shown in Tables F.3 and F.6.

These percent reductions and the results of the TMDL calculations are summarized in Table 4.2 below. These calculations indicated that necessary load reductions vary from 0% for the White River during storm-flow to 50% for the West Fork White River during base flow.

Table 4.2. Summary of turbidity TMDLs.

Reach ID	Stream Name	Flow Category	Loads (tons/day of TSS)				Percent Reduction Needed
			WLA	LA	MOS	TMDL	
.11010001-023	White River	Base flow	<del>0NA</del>	0.606	<del>0Implicit</del>	0.606	32%
		Storm-flow	<del>0NA</del>	19.3	<del>0Implicit</del>	19.3	40%
.11010001-024	West Fork White River	Base flow	<del>0NA</del>	0.111	<del>0Implicit</del>	0.111	53%
		Storm-flow	<del>0NA</del>	4.31	<del>0Implicit</del>	4.31	58%

The percent reductions in Table 4.2 were calculated using methodology that is slightly different than the assessment criteria used by ADEQ to develop the 2004 303(d) list. The ADEQ assessment was performed using turbidity data that were categorized as either base flow or storm-flow values based on the month of the year in which the values were measured. The percent reductions in Table 4.2 were calculated using TSS data that were categorized as either base flow or storm-flow values based on streamflow data on each sampling day. These differences caused the assessment for the 2004 draft 303(d) list to indicate impaired and the TMDL can indicate that it is not impaired. The 2004 draft 303(d) list is still being reviewed by EPA and has not been finalized yet.

#### 4.11 Future Growth

As mentioned in Section 4.8, future growth of existing or new point source discharges would not be restricted by these TMDLs.

## 5.0 OTHER RELEVANT INFORMATION

In accordance with Section 106 of the federal Clean Water Act and under its own authority, ADEQ has established a comprehensive program for monitoring the quality of the State's surface waters. ADEQ collects surface water samples at various locations, utilizing appropriate sampling methods and procedures for ensuring the quality of the data collected. The objectives of the surface water monitoring program are to determine the quality of the state's surface waters, to develop a long-term data base for long term trend analysis, and to monitor the effectiveness of pollution controls. The data obtained through the surface water monitoring program is used to develop the state's biennial 305(b) report (*Water Quality Inventory*) and the 303(d) list of impaired waters, which are issued as a single document titled Arkansas Integrated Water Quality Monitoring and Assessment Report.

## **6.0 PUBLIC PARTICIPATION**

When EPA establishes a TMDL, federal regulations require EPA to publicly notice and seek comment concerning the TMDL. Pursuant to a May 2000 consent decree, these TMDLs were prepared under contract to EPA. After development of the draft version of these TMDLs, EPA prepared a notice seeking comments, information, and data from the general public and affected public. No comments, data, or information were submitted during the public comment period. EPA has transmitted the final TMDLs to ADEQ for implementation and for incorporation into ADEQ's current water quality management plan.



## 7.0 REFERENCES

- ADEQ. 1999. Physical, Chemical, and Biological Assessment of the Piney Creek Watershed. Report No. WQ-99-07-01. Published by Arkansas Department of Environmental Quality.
- ADEQ. 2002. 2002 Arkansas Integrated Water Quality Monitoring and Assessment Report. Prepared pursuant to Section 305(b) of the Federal Water Pollution Control Act. Published by Arkansas Department of Environmental Quality.
- ADEQ. 2005a. Arkansas 2004 List of Impaired Waterbodies. Prepared by Arkansas Department of Environmental Quality. February 2005. Downloaded from ADEQ web site ([www.adeq.state.ar.us/water/branch\\_planning/pdfs/303d\\_list\\_public\\_notice.pdf](http://www.adeq.state.ar.us/water/branch_planning/pdfs/303d_list_public_notice.pdf))
- ADEQ. 2005b. Surface Water Quality Monitoring Data web site. Maintained by Technical Services Division, Arkansas Department of Environmental Quality. [www.adeq.state.ar.us/techsvs/water\\_quality/monitors.asp](http://www.adeq.state.ar.us/techsvs/water_quality/monitors.asp)
- APCEC. 2004a. Regulation No. 2, As Amended. Regulation Establishing Water Quality Standards for Surface Waters of the State of Arkansas. Published by Arkansas Department of Environmental Quality. April 23, 2004.
- APCEC. 2004b. Regulation No. 6, Regulations for State Administration of the National Pollutant Discharge Elimination System (NPDES). Adopted by the Arkansas Pollution Control and Ecology Commission on March 26, 2004.
- EPA. 1991. Monitoring Guidelines to Evaluate Effects of Forestry Activities on Streams in Pacific Northwest. EPA 910/9-91/001. Region 10, U.S. Environmental Protection Agency, Seattle, WA.
- FTN. 2001. TMDLs for Turbidity and Fecal Coliforms for L'Anguille River, AR. Report prepared for U.S. EPA Region 6 by FTN Associates. Final report dated October 2001.
- FTN. 2003. TMDLs for Turbidity for Bayou Bartholomew, AR. Report prepared for U.S. EPA Region 6 by FTN Associates. Final report dated January 9, 2003.
- FTN. 2005. TMDLs for Turbidity, Chloride, Sulfate, and TDS in the Boeuf River and Bayou Macon Basins, AR. Report prepared for U.S. EPA Region 6 by FTN Associates. Final report dated March 3, 2005.
- KDHE. 2005. "Kansas TMDL Curve Methodology". Web site maintained by Kansas Department of Health and Environment. Dated December 1, 2005. [www.kdheks.gov/tmdl/Data.htm](http://www.kdheks.gov/tmdl/Data.htm)
- PCS. 2005. Permit Compliance System web site. Maintained by U.S. Environmental Protection Agency. [www.epa.gov/enviro/html/pcs/adhoc.html](http://www.epa.gov/enviro/html/pcs/adhoc.html)
- Relyea, C.D., C.W. Marshall, and R.J. Danehy. 2000. Stream insects as indicators of fine sediment. Stream Ecology Center, Idaho State University, Pocatello, ID. Presented at WEF 2000 Watershed Management Conference.

- Standard Methods. 1999. Standard Methods for the Examination of Water and Wastewater. 20th Edition. Published by American Public Health Association, American Water Works Association, and Water Environment Federation.
- USDA. 1969. Soil Survey for Washington County, Arkansas. Published by Soil Conservation Service, U.S. Department of Agriculture in cooperation with Arkansas Agricultural Experiment Station. March 1969.
- USDA. 1971. Soil Survey for Franklin County, Arkansas. Published by Soil Conservation Service, U.S. Department of Agriculture in cooperation with Arkansas Agricultural Experiment Station. February 1971.
- USDA. 1986. Soil Survey for Madison County, Arkansas. Published by Soil Conservation Service, U.S. Department of Agriculture in cooperation with Arkansas Agricultural Experiment Station. January 1986.
- USGS. 1985. Average Annual Precipitation and Runoff for Arkansas, 1951-1980. Water-Resources Investigations Report 84-4363. Prepared by D.A. Freiwald, U.S. Geological Survey, Little Rock, Arkansas.
- USGS. 2005a. Water Resources Data Arkansas Water Year 2004. Water-Data Report AR-04-1. Prepared by T.H. Brossett, T.P. Schrader, and D.A. Evans, U.S. Geological Survey, Little Rock, AR. January 2005.
- USGS. 2005b. Surface-Water Data for Arkansas web site. Maintained by U.S. Geological Survey, Little Rock, AR. <http://waterdata.usgs.gov/ar/nwis/sw>
- Zar, J.H., 1996. Biostatistical Analysis (3<sup>rd</sup> ed.). New Jersey: Prentice Hall.

# APPENDIX A

---

Maps

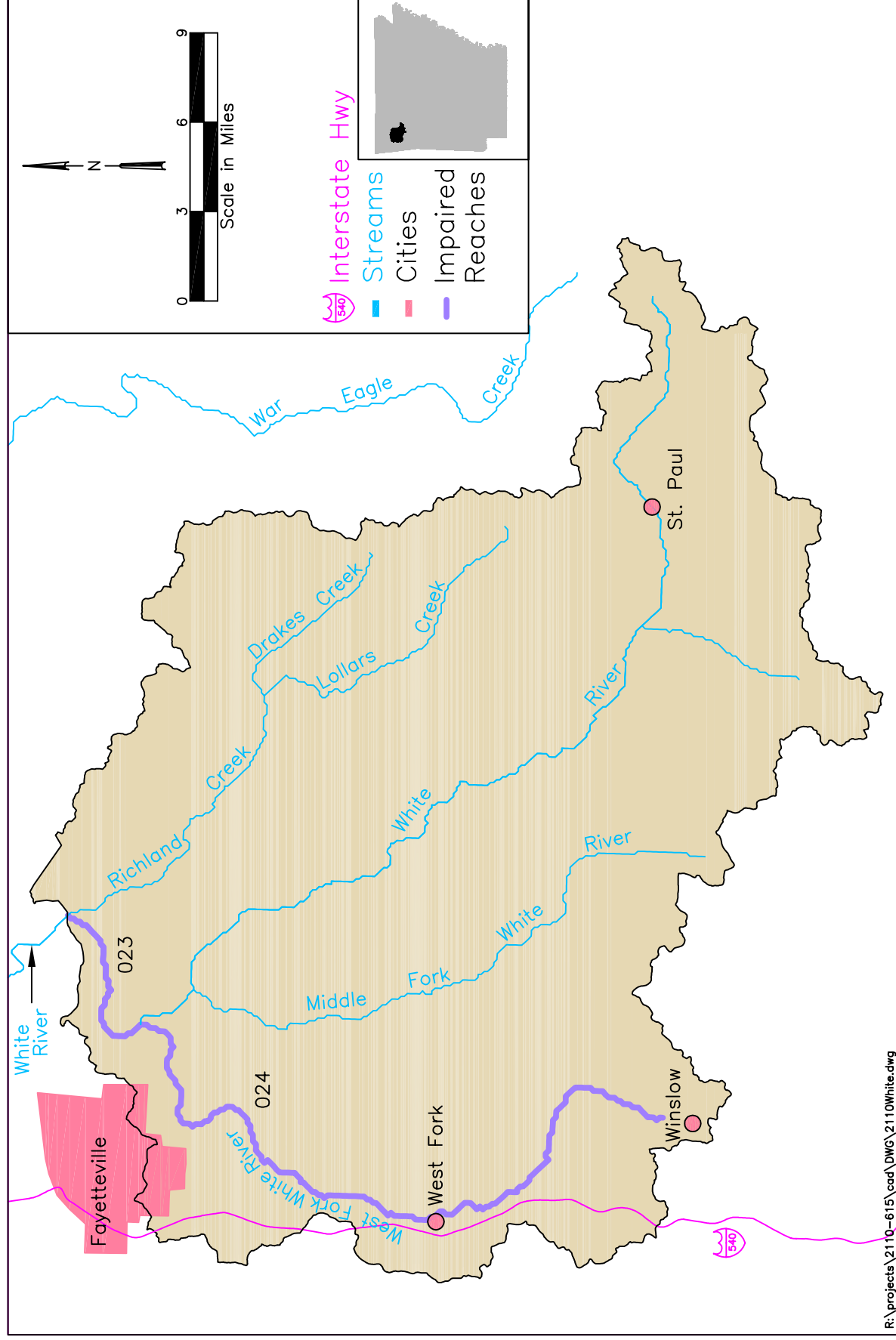

Figure A.1. Map of study area

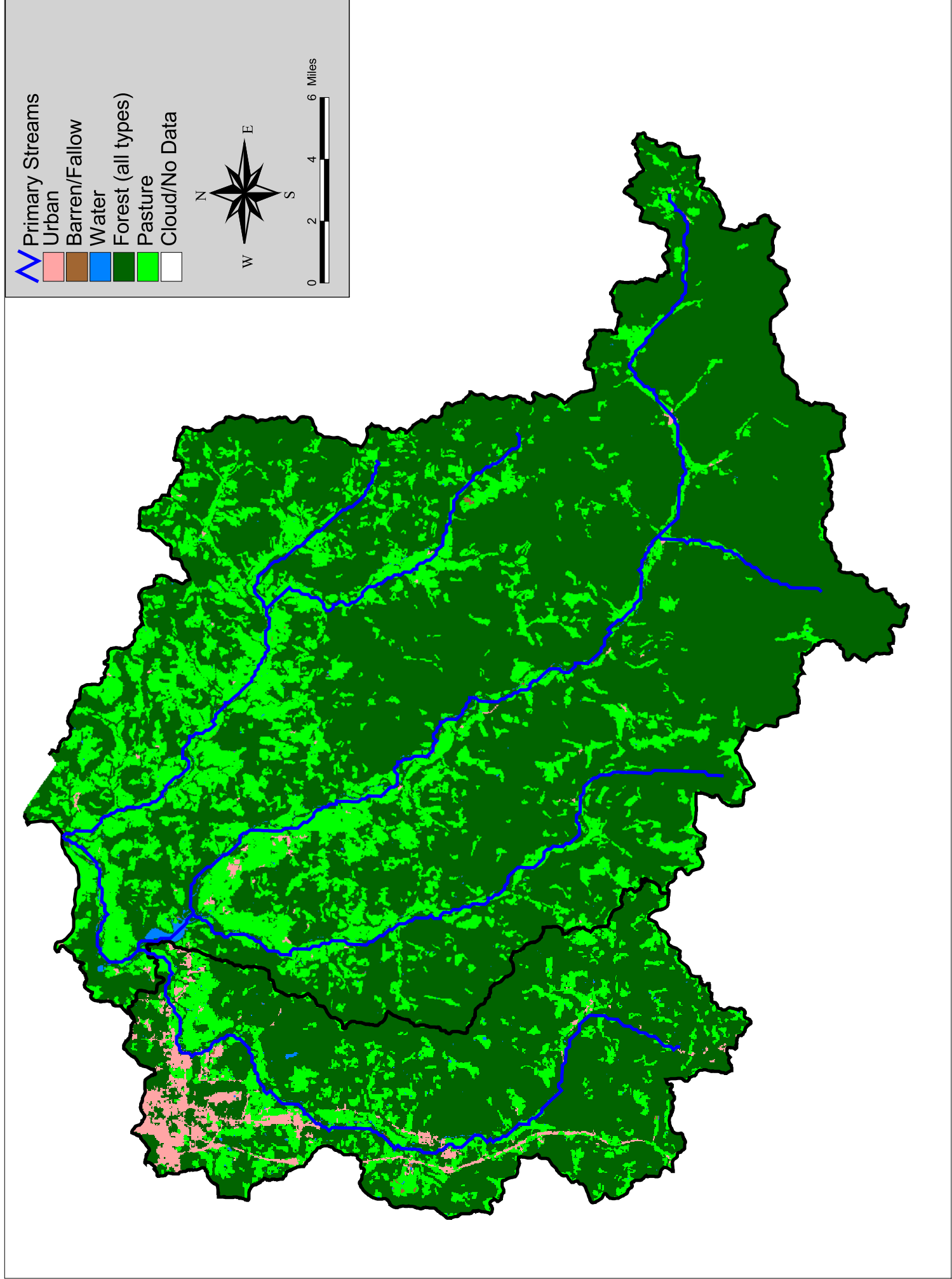

Figure A.2 Land use in study area.

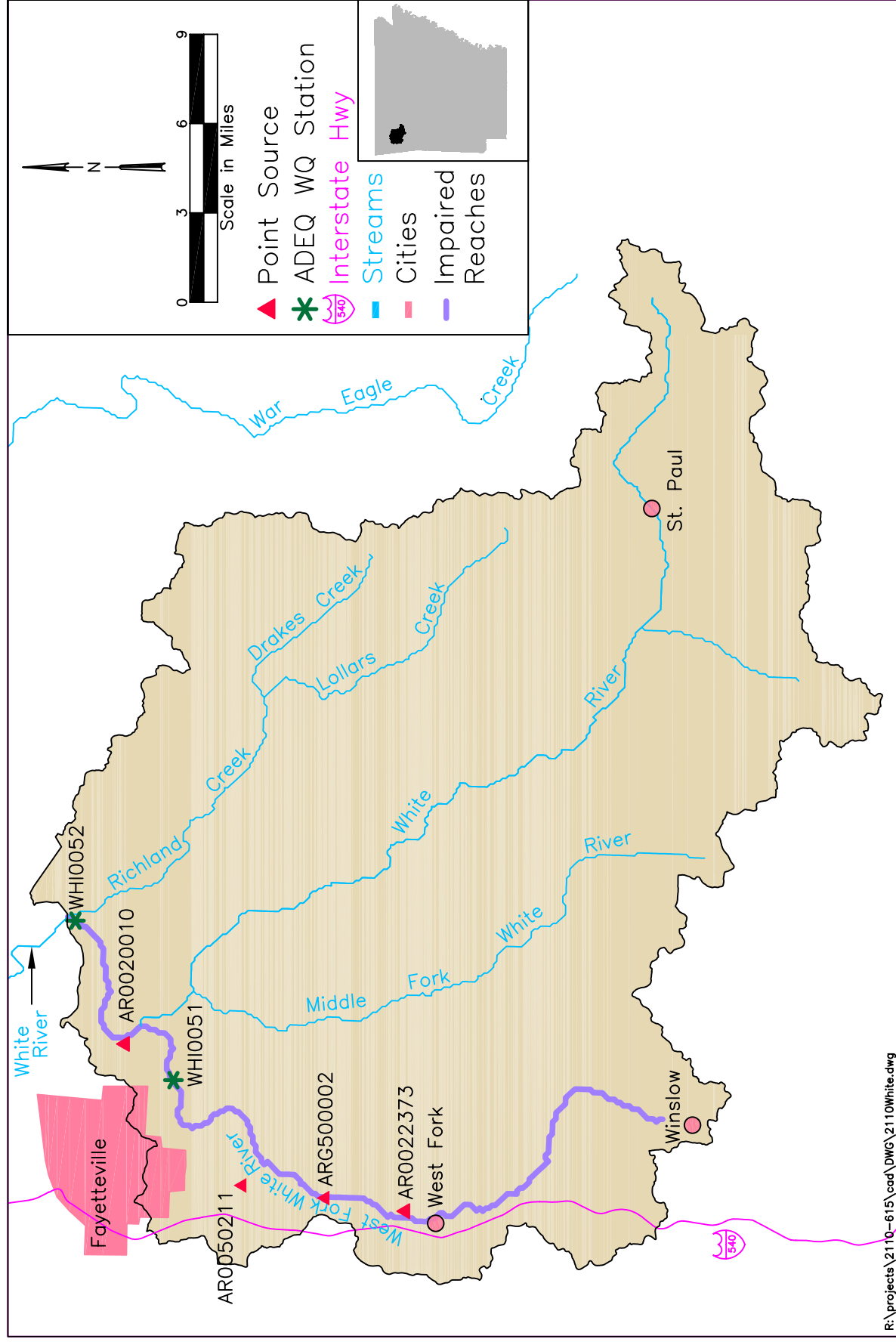

Figure A.3. Map of water quality stations and point sources in the study area

# **APPENDIX B**

---

## **Long Term Plots of Turbidity and TSS**

Table B.1. Observed Turbidity and TSS Data for West Fork White River at WHI0051.

Date	Observed turbidity (NTU)	Observed TSS (mg/L)	Flow at USGS gage(cfs)	Flow per unit area (cfs/mi <sup>2</sup> )	Load per unit area (lbs/day/mi <sup>2</sup> )	Percent of days flow exceeded	Applicable category	Applicable water quality standard (NTU)	Turbidity meeting base flow standard?	Turbidity meeting storm-flow standard?
7/23/1991	9.4	11	0.41	0.00	6.08E-02	99.72%	Base flow	10	Yes	
8/4/1998	5.7	2.5	0.80	0.00	2.71E-02	99.51%	Base flow	10	Yes	
9/25/1990	56	36	1.00	0.00	4.85E-01	99.33%	Base flow	10	No	
8/29/1995	9	7.5	1.18	0.00	1.19E-01	99.21%	Base flow	10	Yes	
9/10/1996	14	12	2.36	0.01	3.81E-01	97.52%	Base flow	10	No	
10/7/1997	13	11.5	2.75	0.01	4.26E-01	96.58%	Base flow	10	No	
10/12/1999	3.9	2	3.10	0.01	8.36E-02	96.05%	Base flow	10	Yes	
7/29/2003	21.1	12.5	3.80	0.01	6.40E-01	94.81%	Base flow	10	No	
8/27/1991	20	14.5	4.20	0.01	8.21E-01	94.13%	Base flow	10	No	
8/15/2000	8.3	15	4.20	0.01	8.49E-01	94.13%	Base flow	10	Yes	
8/3/1993	26	37	4.30	0.01	2.15E+00	94.01%	Base flow	10	No	
9/9/1997	19	15	4.32	0.01	8.73E-01	93.94%	Base flow	10	No	
10/22/1991	9.4	12	4.60	0.01	7.44E-01	93.37%	Base flow	10	Yes	
11/19/2002	3.38	1.5	4.90	0.01	9.91E-02	92.75%	Base flow	10	Yes	
8/10/1999	1.4	28	6.70	0.02	2.53E+00	89.58%	Base flow	10	Yes	
8/5/1997	14	14	6.77	0.02	1.28E+00	89.54%	Base flow	10	No	
10/22/2002	4.71	1.8	6.80	0.02	1.65E-01	89.47%	Base flow	10	Yes	
10/13/1992	20	22	7.10	0.02	2.11E+00	88.82%	Base flow	10	No	
9/24/2002	8.2	5.7	7.10	0.02	5.46E-01	88.82%	Base flow	10	Yes	
8/30/1993	81	37	7.90	0.02	3.94E+00	87.52%	Base flow	10	No	
9/25/1995	14	10.5	8.54	0.02	1.21E+00	86.63%	Base flow	10	No	
6/30/1998	8.4	11.5	9.81	0.02	1.52E+00	84.94%	Base flow	10	Yes	
10/5/2004	13.9	9.8	10.00	0.03	1.32E+00	84.53%	Base flow	10	No	
11/22/1999	7.3	7	12.00	0.03	1.13E+00	82.55%	Base flow	10	Yes	
10/10/2000	4.1	4.5	13.00	0.03	7.89E-01	81.54%	Base flow	10	Yes	
10/24/1995	12	11.5	13.74	0.03	2.13E+00	81.13%	Base flow	10	No	
9/12/2000	33	40	14.00	0.04	7.55E+00	80.66%	Base flow	10	No	
8/9/1994	16	28.5	15.00	0.04	5.76E+00	79.81%	Base flow	10	No	
10/7/2003	9.78	5.5	15.00	0.04	1.11E+00	79.81%	Base flow	10	Yes	
9/13/1999	21	15	17.00	0.04	3.44E+00	78.42%	Base flow	10	No	



Date	Observed turbidity (NTU)	Observed TSS (mg/L)	Flow at USGS gage(cfs)	Flow per unit area (cfs/mi2)	Load per unit area (lbs/day/mi2)	Percent of days flow exceeded	Applicable category	Applicable water quality standard (NTU)	Turbidity meeting base flow standard?	Turbidity meeting storm-flow standard?
8/28/2001	15	6.3	17.00	0.04	1.44E+00	78.42%	Base flow	10	No	
12/9/2002	12.8	2.3	17.00	0.04	5.27E-01	78.42%	Base flow	10	No	
7/2/1996	17	18	22.57	0.06	5.48E+00	75.69%	Base flow	10	No	
9/19/1994	7.8	13.5	26.00	0.07	4.73E+00	74.25%	Base flow	10	Yes	
7/8/2003	35.2	10.7	26.00	0.07	3.75E+00	74.25%	Base flow	10	No	
10/10/1994	14	12.5	29.44	0.07	4.96E+00	73.13%	Base flow	10	No	
11/14/1995	9.5	3.5	32.39	0.08	1.53E+00	72.23%	Base flow	10	Yes	
7/12/1994	18	17	33.00	0.08	7.56E+00	72.08%	Base flow	10	No	
7/24/2001	20	21	34.00	0.09	9.63E+00	71.79%	Base flow	10	No	
7/21/1992	34	30	36.00	0.09	1.46E+01	71.19%	Base flow	10	No	
6/7/1994	28	26.5	39.00	0.10	1.39E+01	70.30%	Base flow	10	No	
6/2/1998	18	19	43.19	0.11	1.11E+01	69.02%	Base flow	10	No	
9/15/1992	31	30	45.00	0.11	1.82E+01	68.62%	Base flow	10	No	
7/18/2000	6.5	9	45.00	0.11	5.46E+00	68.62%	Base flow	10	Yes	
11/4/1997	12	9.5	47.11	0.12	6.03E+00	68.06%	Base flow	10	No	
6/25/1991	14	11	48.00	0.12	7.12E+00	67.94%	Base flow	10	No	
2/11/2003	14.7	14.5	48.00	0.12	9.38E+00	67.94%	Base flow	10	No	
2/11/2003	8.66	2.2	48.00	0.12	1.42E+00	67.94%	Base flow	10	Yes	
8/18/1992	24	27	53.00	0.13	1.93E+01	66.81%	Base flow	10	No	
9/24/1991	230	78	57.00	0.14	5.99E+01	66.13%	Base flow	10	No	
3/19/1996	15	11	59.87	0.15	8.88E+00	65.62%	Base flow	10	No	
9/25/2001	22	8.8	62.00	0.16	7.36E+00	65.13%	Base flow	10	No	
10/23/1990	7	11	64.00	0.16	9.49E+00	64.83%	Base flow	10	Yes	
11/19/1990	6.4	9	65.00	0.16	7.89E+00	64.67%	Base flow	10	Yes	
8/1/1995	26	38	68.70	0.17	3.52E+01	64.15%	Base flow	10	No	
2/27/1996	11	3	73.61	0.18	2.98E+00	63.25%	Base flow	10	No	
7/6/1993	11	15	83.00	0.21	1.68E+01	61.74%	Base flow	10	No	
2/7/2000	4.1	3	83.00	0.21	3.36E+00	61.74%	Base flow	10	Yes	
9/2/2003	49.8	37.2	93.00	0.23	4.66E+01	60.09%	Base flow	10	No	
5/29/2001	16	17.5	94.00	0.24	2.22E+01	59.95%	Storm-flow	17		Yes
11/9/1993	4	2	96.00	0.24	2.59E+00	59.72%	Storm-flow	17		Yes
7/8/1997	76	36.5	98.15	0.25	4.83E+01	59.41%	Storm-flow	17		No

Page 2 of 6  
Table B.1. TSS and Turbidity data  
WHI0051

Date	Observed turbidity (NTU)	Observed TSS (mg/L)	Flow at USGS gage(cfs)	Flow per unit area (cfs/mi2)	Load per unit area (lbs/day/mi2)	Percent of days flow exceeded	Applicable category	Applicable water quality standard (NTU)	Turbidity meeting base flow standard?	Turbidity meeting storm-flow standard?
8/31/2004	15.8	13	103.00	0.26	1.81E+01	58.57%	Storm-flow	17		Yes
5/13/1997	9.8	12	107.96	0.27	1.75E+01	58.01%	Storm-flow	17		Yes
8/20/1996	18	12	109.93	0.27	1.78E+01	57.62%	Storm-flow	17		No
1/11/1994	4.6	2	110.00	0.28	2.97E+00	57.54%	Storm-flow	17		Yes
7/23/2002	9.7	12.8	116.00	0.29	2.00E+01	56.87%	Storm-flow	17		Yes
8/20/2002	12	14.3	133.00	0.33	2.56E+01	54.77%	Storm-flow	17		Yes
10/5/1993	60	41	135.00	0.34	7.46E+01	54.47%	Storm-flow	17		No
1/14/2003	4.04	<1	135.00	0.34	1.82E+00	54.47%	Storm-flow	17		Yes
1/22/2002	3.5	1.3	141.00	0.35	2.47E+00	53.84%	Storm-flow	17		Yes
6/26/2001	12	11.5	146.00	0.37	2.26E+01	53.27%	Storm-flow	17		Yes
6/7/1999	8.3	7	147.00	0.37	1.39E+01	53.16%	Storm-flow	17		Yes
7/12/1999	8.5	5.5	151.00	0.38	1.12E+01	52.69%	Storm-flow	17		Yes
11/19/2001	43	40	156.00	0.39	8.41E+01	52.21%	Storm-flow	17		No
1/27/1997	8.2	1.5	167.84	0.42	3.39E+00	51.21%	Storm-flow	17		Yes
6/27/1995	25	18	174.71	0.44	4.24E+01	50.60%	Storm-flow	17		No
6/15/2004	18.2	14	177.00	0.44	3.34E+01	50.38%	Storm-flow	17		No
10/22/1996	120	121	182.56	0.46	2.98E+02	49.90%	Storm-flow	17		No
8/10/2004	7.21	11.2	184.00	0.46	2.78E+01	49.79%	Storm-flow	17		Yes
11/3/1992	270	198	187.00	0.47	4.99E+02	49.52%	Storm-flow	17		No
4/8/2003	19.6	15.2	188.00	0.47	3.85E+01	49.41%	Storm-flow	17		No
2/26/1991	7	8	194.00	0.49	2.09E+01	48.82%	Storm-flow	17		Yes
5/16/2000	9	12.5	194.00	0.49	3.27E+01	48.82%	Storm-flow	17		Yes
12/8/1992	8	4	199.00	0.50	1.07E+01	48.24%	Storm-flow	17		Yes
10/13/1998	13	9.5	202.00	0.51	2.59E+01	47.91%	Storm-flow	17		Yes
6/10/2003	18.2	11.2	204.00	0.51	3.08E+01	47.69%	Storm-flow	17		No
3/27/2001	5.9	4.5	214.00	0.54	1.30E+01	46.69%	Storm-flow	17		Yes
1/10/1995	5.4		215.93	0.54		46.49%	Storm-flow	17		Yes
6/22/1992	74	35	216.00	0.54	1.02E+02	46.43%	Storm-flow	17		No
12/6/1994	12	8	220.84	0.55	2.38E+01	45.93%	Storm-flow	17		Yes
5/5/1998	26	16	230.65	0.58	4.98E+01	44.66%	Storm-flow	17		No
11/3/1998	18	15	248.00	0.62	5.02E+01	42.91%	Storm-flow	17		No
4/24/2001	10	14	251.00	0.63	4.74E+01	42.61%	Storm-flow	17		Yes

Date	Observed turbidity (NTU)	Observed TSS (mg/L)	Flow at USGS gage(cfs)	Flow per unit area (cfs/mi2)	Load per unit area (lbs/day/mi2)	Percent of days flow exceeded	Applicable category	Applicable water quality standard (NTU)	Turbidity meeting base flow standard?	Turbidity meeting storm-flow standard?
6/17/1997	200		251.26	0.63		42.57%	Storm-flow	17		No
1/28/1992	4.8	4	260.00	0.65	1.40E+01	41.83%	Storm-flow	17		Yes
1/9/1996	10	1.5	261.08	0.65	5.28E+00	41.74%	Storm-flow	17		Yes
7/20/2004	15.5	6	266.00	0.67	2.15E+01	41.30%	Storm-flow	17		Yes
12/5/2000	2.8	<1	267.00	0.67	3.60E+00	41.23%	Storm-flow	17		Yes
3/17/1992	7.8	12	285.00	0.71	4.61E+01	39.79%	Storm-flow	17		Yes
12/7/1999	43	14	290.00	0.73	5.47E+01	39.35%	Storm-flow	17		No
4/20/2004	13.7	8.8	294.00	0.74	3.49E+01	39.02%	Storm-flow	17		Yes
2/1/2005	5.35	1.8	297.00	0.74	7.21E+00	38.79%	Storm-flow	17		Yes
5/26/1992	32	31	298.00	0.75	1.25E+02	38.71%	Storm-flow	17		No
6/4/1996	56	36	308.19	0.77	1.50E+02	37.92%	Storm-flow	17		No
1/12/1999	4.9	1.5	312.00	0.78	6.31E+00	37.60%	Storm-flow	17		Yes
4/18/2000	15	16	314.00	0.79	6.77E+01	37.44%	Storm-flow	17		Yes
12/2/2003	15.2	3.8	316.00	0.79	1.62E+01	37.33%	Storm-flow	17		Yes
6/15/1993	12	30	322.00	0.81	1.30E+02	36.87%	Storm-flow	17		Yes
6/13/2000	18	18	323.00	0.81	7.84E+01	36.79%	Storm-flow	17		No
5/10/1994	14	8	353.00	0.88	3.81E+01	34.69%	Storm-flow	17		Yes
5/18/2004	16.7	9	353.00	0.88	4.28E+01	34.69%	Storm-flow	17		Yes
5/14/2002	38	27.5	365.00	0.91	1.35E+02	33.89%	Storm-flow	17		No
1/23/2001	3.2	1.5	370.00	0.93	7.48E+00	33.55%	Storm-flow	17		Yes
3/16/2004	23.2	18.2	370.00	0.93	9.08E+01	33.55%	Storm-flow	17		No
2/14/1994	2.9	2	380.00	0.95	1.02E+01	32.94%	Storm-flow	17		Yes
1/4/2000	74	49.5	400.00	1.00	2.67E+02	31.80%	Storm-flow	17		No
1/29/1991	6.6	6	401.00	1.00	3.24E+01	31.75%	Storm-flow	17		Yes
2/27/1995	24	18	446.58	1.12	1.08E+02	29.27%	Storm-flow	17		No
4/19/1999		3	451.00	1.13	1.82E+01	29.03%	Storm-flow	17		
3/7/2000		12	451.00	1.13	7.30E+01	29.03%	Storm-flow	17		
10/16/2001	17	9.5	457.00	1.14	5.85E+01	28.81%	Storm-flow	17		Yes
3/4/2003	13	3	459.00	1.15	1.86E+01	28.66%	Storm-flow	17		Yes
5/13/2003	29.3	21.8	461.00	1.15	1.35E+02	28.53%	Storm-flow	17		No
12/1/1998	39	28	473.00	1.18	1.79E+02	27.95%	Storm-flow	17		No
5/3/1999	11	7	474.00	1.19	4.47E+01	27.91%	Storm-flow	17		Yes

Page 4 of 6  
Table B.1. TSS and Turbidity data  
WHI0051

Date	Observed turbidity (NTU)	Observed TSS (mg/L)	Flow at USGS gage(cfs)	Flow per unit area (cfs/mi2)	Load per unit area (lbs/day/mi2)	Percent of days flow exceeded	Applicable category	Applicable water quality standard (NTU)	Turbidity meeting base flow standard?	Turbidity meeting storm-flow standard?
1/6/2004	30	8.8	511.00	1.28	6.06E+01	26.29%	Storm-flow	17		No
3/9/1993	13	12	520.00	1.30	8.41E+01	25.80%	Storm-flow	17		Yes
12/2/1997	1.5	10	527.06	1.32	7.11E+01	25.52%	Storm-flow	17		Yes
3/1/2005	12.5	4	536.00	1.34	2.89E+01	25.19%	Storm-flow	17		Yes
12/30/1991	7.9	6	549.00	1.37	4.44E+01	24.76%	Storm-flow	17		Yes
6/11/2002	52	18	592.00	1.48	1.44E+02	23.13%	Storm-flow	17		No
2/10/2004	20.3	12	604.00	1.51	9.77E+01	22.69%	Storm-flow	17		No
2/18/1992	14	14	625.00	1.56	1.18E+02	21.97%	Storm-flow	17		Yes
5/14/1996	19	7.5	661.53	1.65	6.69E+01	20.77%	Storm-flow	17		No
5/7/1991	34	27	665.00	1.66	2.42E+02	20.64%	Storm-flow	17		No
3/12/2002	8	3	672.00	1.68	2.72E+01	20.45%	Storm-flow	17		Yes
2/11/1997	13	2	702.75	1.76	1.89E+01	19.63%	Storm-flow	17		Yes
2/3/1998	13	3	747.90	1.87	3.03E+01	18.41%	Storm-flow	17		Yes
1/11/2005	16.6	7	759.00	1.90	7.16E+01	18.13%	Storm-flow	17		Yes
11/12/1996	20	8.5	802.87	2.01	9.20E+01	17.12%	Storm-flow	17		No
3/3/1998	12	2	819.55	2.05	2.21E+01	16.73%	Storm-flow	17		Yes
1/22/1996	19	7.5	919.66	2.30	9.30E+01	14.80%	Storm-flow	17		No
4/23/1991	24	20	925.00	2.31	2.49E+02	14.69%	Storm-flow	17		No
3/26/1991	18	17	973.00	2.43	2.23E+02	13.85%	Storm-flow	17		No
4/6/1994	37	20	1000.00	2.50	2.70E+02	13.38%	Storm-flow	17		No
3/8/1999	30	44.2	1000.00	2.50	5.96E+02	13.38%	Storm-flow	17		No
11/8/1994	29	15	1040.39	2.60	2.10E+02	12.75%	Storm-flow	17		No
3/15/1994	18	7	1200.00	3.00	1.13E+02	10.79%	Storm-flow	17		No
1/12/1993	26	19	1240.00	3.10	3.18E+02	10.40%	Storm-flow	17		No
3/4/1997	25	6.5	1374.10	3.44	1.20E+02	9.11%	Storm-flow	17		No
12/3/1996	23	13	1393.73	3.48	2.44E+02	8.96%	Storm-flow	17		No
11/7/2000	33	28.5	1450.00	3.63	5.57E+02	8.52%	Storm-flow	17		No
2/20/2002	97	39.5	1500.00	3.75	7.99E+02	8.13%	Storm-flow	17		No
2/27/2001	17	13	1520.00	3.80	2.66E+02	7.95%	Storm-flow	17		Yes
11/18/2003	95.3	60.5	1520.00	3.80	1.24E+03	7.95%	Storm-flow	17		No
12/14/1993	5.8	22	1590.00	3.98	4.72E+02	7.47%	Storm-flow	17		Yes
2/22/1993	39	12	1610.00	4.03	2.60E+02	7.35%	Storm-flow	17		No

Date	Observed turbidity (NTU)	Observed TSS (mg/L)	Flow at USGS gage(cfs)	Flow per unit area (cfs/mi2)	Load per unit area (lbs/day/mi2)	Percent of days flow exceeded	Applicable category	Applicable water quality standard (NTU)	Turbidity meeting base flow standard?	Turbidity meeting storm-flow standard?
9/15/1998	18	13.5	1737.25	4.34	3.16E+02	6.73%	Storm-flow	17		No
4/20/1993	48	24	1770.00	4.43	5.73E+02	6.54%	Storm-flow	17		No
4/8/1997	53	99.5	1943.37	4.86	2.61E+03	5.77%	Storm-flow	17		No
4/11/1995	100	140	2139.67	5.35	4.04E+03	5.13%	Storm-flow	17		No
4/21/1992	46	45	2280.00	5.70	1.38E+03	4.66%	Storm-flow	17		No
2/8/1999	36	28	2370.00	5.93	8.95E+02	4.47%	Storm-flow	17		No
12/18/1990	48	43	2430.00	6.08	1.41E+03	4.25%	Storm-flow	17		No
11/2/2004	78.2	31	2500.00	6.25	1.04E+03	4.11%	Storm-flow	17		No
11/19/1991	26	20	2830.00	7.08	7.63E+02	3.44%	Storm-flow	17		No
12/7/2004	165	80.8	3320.00	8.30	3.62E+03	2.71%	Storm-flow	17		No
12/18/2001	31	23.2	3390.00	8.48	1.06E+03	2.65%	Storm-flow	17		No
5/9/1995	39	34	4828.97	12.07	2.21E+03	1.54%	Storm-flow	17		No
3/31/1998	100	81	5888.99	14.72	6.43E+03	1.12%	Storm-flow	17		No
1/6/1998	250		7910.87	19.78		0.66%	Storm-flow	17		No
4/23/1996	120	105	9098.48	22.75	1.29E+04	0.50%	Storm-flow	17		No

Number exceeding applicable water quality standard for turbidity =	38	59
Total number of observations in each category =	59	112
Percent exceeding applicable water quality standard for turbidity =	64%	53%

FILE: R:\PROJECTS\2110-615\TECH\TMDL\WHITE RIVER\WHITE RIVER TMDL-WHI51-DEC2005.XLS

Table B.2. Observed Turbidity and TSS Data for White River at WHI0052.

Date	Observed turbidity (NTU)	Observed TSS (mg/L)	Flow at USGS gage(cfs)	Flow per unit area (cfs/mi2)	Load per unit area (lbs/day/mi2)	Percent of days flow exceeded	Applicable category	Applicable water quality standard (NTU)	Turbidity meeting base flow standard?	Turbidity meeting storm-flow standard?
7/23/1991	14	14	0.41	0.00	7.74E-02	99.72%	Base flow	10	No	
8/4/1998	11	12	0.80	0.00	1.30E-01	99.51%	Base flow	10	No	
9/25/1990	38	30	1.00	0.00	4.04E-01	99.33%	Base flow	10	No	
8/29/1995	11	13.5	1.18	0.00	2.14E-01	99.22%	Base flow	10	No	
10/7/1997	14	15	2.75	0.01	5.56E-01	96.58%	Base flow	10	No	
10/12/1999	8.5	11	3.10	0.01	4.60E-01	96.03%	Base flow	10	Yes	
8/27/1991	7.2	16.5	4.20	0.01	9.34E-01	94.13%	Base flow	10	Yes	
8/15/2000	7.1	9.5	4.20	0.01	5.38E-01	94.15%	Base flow	10	Yes	
8/3/1993	12	14	4.30	0.01	8.12E-01	94.04%	Base flow	10	No	
9/9/1997	14	11.5	4.32	0.01	6.70E-01	93.93%	Base flow	10	No	
8/5/2003	18.9	13.8	4.40	0.01	8.19E-01	93.79%	Base flow	10	No	
10/22/1991	7.8	12.5	4.60	0.01	7.75E-01	93.34%	Base flow	10	Yes	
9/6/1994	22	29.5	4.60	0.01	1.83E+00	93.38%	Base flow	10	No	
11/19/2002	13.6	10.7	4.90	0.01	7.07E-01	92.69%	Base flow	10	No	
9/17/2002	8.1	8.3	6.60	0.02	7.39E-01	89.67%	Base flow	10	Yes	
8/5/1997	14	14	6.77	0.02	1.28E+00	89.54%	Base flow	10	No	
10/22/2002	17.1	10.8	6.80	0.02	9.90E-01	89.43%	Base flow	10	No	
10/13/1992	11	12	7.10	0.02	1.15E+00	88.81%	Base flow	10	No	
8/9/1999	5.4	4.5	7.10	0.02	4.31E-01	88.84%	Base flow	10	Yes	
8/31/1993	24	24	7.90	0.02	2.56E+00	87.50%	Base flow	10	No	
9/25/1995	21	21.5	8.54	0.02	2.48E+00	86.63%	Base flow	10	No	
6/30/1998	7.8	14	9.81	0.02	1.85E+00	84.96%	Base flow	10	Yes	
11/22/1999	8.5	8	12.00	0.03	1.29E+00	81.97%	Base flow	10	Yes	
10/10/2000	6.2	10	13.00	0.03	1.75E+00	81.31%	Base flow	10	Yes	
9/12/2000	9.1		14.00	0.04		80.62%	Base flow	10	Yes	
9/9/2003	14.4	10	14.00	0.04	1.89E+00	80.63%	Base flow	10	No	
8/9/1994	18	21	15.00	0.04	4.25E+00	79.83%	Base flow	10	No	
12/10/2002	11.5	4.8	16.00	0.04	1.04E+00	78.76%	Base flow	10	No	
9/13/1999	7.3	7.5	17.00	0.04	1.72E+00	78.38%	Base flow	10	Yes	
8/28/2001	11	13.7	17.00	0.04	3.14E+00	78.42%	Base flow	10	No	

Page 1 of 6

Table B.2. TSS and Turbidity data  
WHI0052

Date	Observed turbidity (NTU)	Observed TSS (mg/L)	Flow at USGS gage(cfs)	Flow per unit area (cfs/mi2)	Load per unit area (lbs/day/mi2)	Percent of days flow exceeded	Applicable category	Applicable water quality standard (NTU)	Turbidity meeting base flow standard?	Turbidity meeting storm-flow standard?
10/23/1995	15	18	17.67	0.04	4.29E+00	78.13%	Base flow	10	No	
10/11/1994	22	18	19.63	0.05	4.76E+00	77.11%	Base flow	10	No	
7/8/2003	24.6	8.2	26.00	0.07	2.87E+00	74.33%	Base flow	10	No	
12/5/1995	11	11.5	27.48	0.07	4.26E+00	73.77%	Base flow	10	No	
10/19/2004	19.8	15.7	28.00	0.07	5.93E+00	73.56%	Base flow	10	No	
11/14/1995	11	13	32.39	0.08	5.68E+00	72.22%	Base flow	10	No	
7/12/1994	6.1	8	33.00	0.08	3.56E+00	72.15%	Base flow	10	Yes	
7/24/2001	18	16	34.00	0.09	7.33E+00	71.83%	Base flow	10	No	
7/21/1992	18	17	36.00	0.09	8.25E+00	71.22%	Base flow	10	No	
6/7/1994	15	14	39.00	0.10	7.36E+00	70.40%	Base flow	10	No	
6/2/1998	10	10.5	43.19	0.11	6.11E+00	69.02%	Base flow	10	Yes	
9/15/1992	24	29	45.00	0.11	1.76E+01	68.59%	Base flow	10	No	
7/18/2000	6.3	9.5	45.00	0.11	5.76E+00	68.62%	Base flow	10	Yes	
11/4/1997	7.1	11	47.11	0.12	6.99E+00	68.05%	Base flow	10	Yes	
6/25/1991	9	10	48.00	0.12	6.47E+00	67.98%	Base flow	10	Yes	
8/18/1992	17	18	53.00	0.13	1.29E+01	66.80%	Base flow	10	No	
9/24/1991	43	36	57.00	0.14	2.77E+01	66.06%	Base flow	10	No	
3/19/1996	6.2	7.5	59.87	0.15	6.05E+00	65.62%	Base flow	10	Yes	
6/24/1997	12	14	60.85	0.15	1.15E+01	65.42%	Base flow	10	No	
10/23/1990	8.2	14	64.00	0.16	1.21E+01	64.78%	Base flow	10	Yes	
11/19/1990	5.8	10	65.00	0.16	8.76E+00	64.61%	Base flow	10	Yes	
9/11/2001	33	25	66.00	0.17	2.22E+01	64.49%	Base flow	10	No	
8/1/1995	14	10.5	68.70	0.17	9.73E+00	64.14%	Base flow	10	No	
2/26/1996	7.6	6	74.59	0.19	6.03E+00	63.11%	Base flow	10	Yes	
9/28/2004	21.2	18.2	77.00	0.19	1.89E+01	62.59%	Base flow	10	No	
2/8/2000	4.6	5.5	81.00	0.20	6.01E+00	62.03%	Base flow	10	Yes	
7/6/1993	9.8	16	83.00	0.21	1.79E+01	61.71%	Base flow	10	Yes	
5/29/2001	12	16.5	94.00	0.24	2.09E+01	59.98%	Storm-flow	17		Yes
11/9/1993	5.5	1	96.00	0.24	1.29E+00	59.69%	Storm-flow	17		Yes
7/8/1997	180	71.5	98.15	0.25	9.46E+01	59.41%	Storm-flow	17		No
6/24/2003	0.74	<1	106.00	0.27	1.43E+00	58.20%	Storm-flow	17		Yes
1/11/1994	6.4	3	110.00	0.28	4.45E+00	57.61%	Storm-flow	17		Yes

Page 2 of 6

Table B.2. TSS and Turbidity data  
WHI0052

Date	Observed turbidity (NTU)	Observed TSS (mg/L)	Flow at USGS gage(cfs)	Flow per unit area (cfs/mi2)	Load per unit area (lbs/day/mi2)	Percent of days flow exceeded	Applicable category	Applicable	Turbidity meeting base flow standard?	Turbidity meeting storm-flow standard?
								water quality standard (NTU)		
7/23/2002	8.5	6	116.00	0.29	9.38E+00	56.86%	Storm-flow	17		Yes
8/24/2004	17.9	8.8	117.00	0.29	1.39E+01	56.69%	Storm-flow	17		No
8/20/2002	16	8.2	133.00	0.33	1.47E+01	54.75%	Storm-flow	17		Yes
10/5/1993	52	30	135.00	0.34	5.46E+01	54.45%	Storm-flow	17		No
1/14/2003	15.6	5	135.00	0.34	9.10E+00	54.52%	Storm-flow	17		Yes
1/22/2002	4.7	2.5	141.00	0.35	4.75E+00	53.90%	Storm-flow	17		Yes
6/26/2001	8.5	12.3	146.00	0.37	2.42E+01	53.25%	Storm-flow	17		Yes
7/12/1999	7.9	8	151.00	0.38	1.63E+01	52.66%	Storm-flow	17		Yes
11/19/2001	6.2	5.5	156.00	0.39	1.16E+01	52.16%	Storm-flow	17		Yes
1/27/1997	22	6	167.84	0.42	1.36E+01	51.20%	Storm-flow	17		No
2/9/1993	11	7	186.00	0.47	1.76E+01	49.63%	Storm-flow	17		Yes
11/3/1992	29	27	187.00	0.47	6.81E+01	49.50%	Storm-flow	17		No
4/8/2003	17.2	12.8	188.00	0.47	3.24E+01	49.41%	Storm-flow	17		No
5/6/1997	4.8	5.5	190.41	0.48	1.41E+01	49.17%	Storm-flow	17		Yes
2/26/1991	7.2	9	194.00	0.49	2.35E+01	48.86%	Storm-flow	17		Yes
5/16/2000	10	9	194.00	0.49	2.35E+01	48.82%	Storm-flow	17		Yes
12/8/1992	13	6	199.00	0.50	1.61E+01	48.20%	Storm-flow	17		Yes
4/4/2000	11	16.5	200.00	0.50	4.45E+01	48.13%	Storm-flow	17		Yes
10/13/1998	13	11	202.00	0.51	3.00E+01	47.88%	Storm-flow	17		Yes
3/27/2001	7.7	5.5	214.00	0.54	1.59E+01	46.67%	Storm-flow	17		Yes
1/10/1995	5.8		215.93	0.54		46.50%	Storm-flow	17		Yes
12/6/1994	12	4.5	220.84	0.55	1.34E+01	45.91%	Storm-flow	17		Yes
5/25/2004	8.99	5.5	224.00	0.56	1.66E+01	45.45%	Storm-flow	17		Yes
6/23/1992	35	28	228.00	0.57	8.61E+01	44.96%	Storm-flow	17		No
5/5/1998	10	8	230.65	0.58	2.49E+01	44.67%	Storm-flow	17		Yes
2/24/2004	18.7	7.8	239.00	0.60	2.51E+01	43.74%	Storm-flow	17		No
3/15/2005	12.1	7.2	243.00	0.61	2.36E+01	43.36%	Storm-flow	17		Yes
11/3/1998	29	20	248.00	0.62	6.69E+01	42.89%	Storm-flow	17		No
4/24/2001	10	12	251.00	0.63	4.06E+01	42.61%	Storm-flow	17		Yes
1/28/1992	6.6	5	260.00	0.65	1.75E+01	41.87%	Storm-flow	17		Yes
12/5/2000	6.4	3.5	267.00	0.67	1.26E+01	41.19%	Storm-flow	17		Yes
3/17/1992	9.2	12	285.00	0.71	4.61E+01	39.79%	Storm-flow	17		Yes

Page 3 of 6

Table B.2. TSS and Turbidity data  
WHI0052



Date	Observed turbidity (NTU)	Observed TSS (mg/L)	Flow at USGS gage(cfs)	Flow per unit area (cfs/mi2)	Load per unit area (lbs/day/mi2)	Percent of days flow exceeded	Applicable category	Applicable water quality standard (NTU)	Turbidity meeting base flow standard?	Turbidity meeting storm-flow standard?
12/7/1999	29	17.5	290.00	0.73	6.84E+01	39.30%	Storm-flow	17		No
6/15/1993	13	21	322.00	0.81	9.12E+01	36.85%	Storm-flow	17		Yes
6/17/2003	65.1	23.2	322.00	0.81	1.01E+02	36.84%	Storm-flow	17		No
6/13/2000	7	19.5	323.00	0.81	8.49E+01	36.79%	Storm-flow	17		Yes
5/10/1994	12	7	353.00	0.88	3.33E+01	34.68%	Storm-flow	17		Yes
2/15/1994	3.4	2.5	364.00	0.91	1.23E+01	33.98%	Storm-flow	17		Yes
5/14/2002	20	10.5	365.00	0.91	5.17E+01	33.88%	Storm-flow	17		No
1/23/2001	5.1	2.5	370.00	0.93	1.25E+01	33.57%	Storm-flow	17		Yes
6/3/1996	27	17.5	381.80	0.95	9.01E+01	32.81%	Storm-flow	17		No
1/4/2000	30	22.5	400.00	1.00	1.21E+02	31.83%	Storm-flow	17		No
1/29/1991	7.4	5	401.00	1.00	2.70E+01	31.76%	Storm-flow	17		Yes
7/27/2004	30.1	10	414.00	1.04	5.58E+01	31.01%	Storm-flow	17		No
2/27/1995	16	4.5	446.58	1.12	2.71E+01	29.27%	Storm-flow	17		Yes
3/7/2000		8.5	451.00	1.13	5.17E+01	29.04%	Storm-flow	17		
10/16/2001	27	17	457.00	1.14	1.05E+02	28.80%	Storm-flow	17		No
2/26/2002	13	5.5	457.00	1.14	3.39E+01	28.81%	Storm-flow	17		Yes
3/4/2003	20.9	5.2	459.00	1.15	3.22E+01	28.68%	Storm-flow	17		No
5/13/2003	21.7	17.5	461.00	1.15	1.09E+02	28.53%	Storm-flow	17		No
3/21/1995	12	7.5	468.17	1.17	4.73E+01	28.17%	Storm-flow	17		Yes
12/1/1998	36	31	473.00	1.18	1.98E+02	27.95%	Storm-flow	17		No
12/4/2001	1.8	9.5	475.00	1.19	6.08E+01	27.87%	Storm-flow	17		Yes
6/2/1992	21	16	477.00	1.19	1.03E+02	27.66%	Storm-flow	17		No
11/16/2004	21.5	6.5	498.00	1.25	4.36E+01	26.78%	Storm-flow	17		No
12/14/2004	16.5	5	502.00	1.26	3.38E+01	26.63%	Storm-flow	17		Yes
12/16/2003	17.2	5	507.00	1.27	3.42E+01	26.40%	Storm-flow	17		No
3/9/1993	12	8	520.00	1.30	5.61E+01	25.81%	Storm-flow	17		Yes
12/2/1997	9.5	9.5	527.06	1.32	6.75E+01	25.52%	Storm-flow	17		Yes
6/11/2002	23	11.5	592.00	1.48	9.18E+01	23.12%	Storm-flow	17		No
2/18/1992	20	12	625.00	1.56	1.01E+02	21.99%	Storm-flow	17		No
5/7/1991	30	18	665.00	1.66	1.61E+02	20.63%	Storm-flow	17		No
3/12/2002	22	8	672.00	1.68	7.25E+01	20.46%	Storm-flow	17		No
1/27/2004	23.6	4.8	672.00	1.68	4.35E+01	20.46%	Storm-flow	17		No

Page 4 of 6

Table B.2. TSS and Turbidity data  
WHI0052

Date	Observed turbidity (NTU)	Observed TSS (mg/L)	Flow at USGS gage(cfs)	Flow per unit area (cfs/mi2)	Load per unit area (lbs/day/mi2)	Percent of days flow exceeded	Applicable category	Applicable	Turbidity meeting base flow standard?	Turbidity meeting storm-flow standard?
								water quality standard (NTU)		
2/11/1997	19	3.5	702.75	1.76	3.32E+01	19.63%	Storm-flow	17		No
2/8/2005	18.2	6.2	731.00	1.83	6.11E+01	18.93%	Storm-flow	17		No
12/17/1991	19	6	738.00	1.85	5.97E+01	18.60%	Storm-flow	17		No
2/3/1998	17	4.5	747.90	1.87	4.54E+01	18.41%	Storm-flow	17		Yes
1/11/2005	24.6	9	759.00	1.90	9.21E+01	18.14%	Storm-flow	17		No
4/5/1994	23	8	779.00	1.95	8.40E+01	17.72%	Storm-flow	17		No
1/23/1996	21	8	817.59	2.04	8.82E+01	16.81%	Storm-flow	17		No
3/3/1998	16	3.5	819.55	2.05	3.87E+01	16.73%	Storm-flow	17		Yes
5/13/1996	39	15	834.27	2.09	1.69E+02	16.44%	Storm-flow	17		No
4/2/1991	20	14	851.00	2.13	1.61E+02	16.09%	Storm-flow	17		No
4/16/1996	28	12	857.83	2.14	1.39E+02	16.01%	Storm-flow	17		No
4/23/1991	8.6	12	925.00	2.31	1.50E+02	14.70%	Storm-flow	17		Yes
11/8/1994	39	18.5	1040.39	2.60	2.59E+02	12.75%	Storm-flow	17		No
6/6/1995	29	16	1158.17	2.90	2.50E+02	11.31%	Storm-flow	17		No
3/15/1994	17	6	1200.00	3.00	9.71E+01	10.84%	Storm-flow	17		Yes
1/12/1993	19	10	1240.00	3.10	1.67E+02	10.45%	Storm-flow	17		No
3/4/1997	31	10	1374.10	3.44	1.85E+02	9.12%	Storm-flow	17		No
12/3/1996	19	5.5	1393.73	3.48	1.03E+02	8.95%	Storm-flow	17		No
3/30/2004	65.1	21	1400.00	3.50	3.96E+02	8.92%	Storm-flow	17		No
11/7/2000	69	40.5	1450.00	3.63	7.92E+02	8.51%	Storm-flow	17		No
2/27/2001	22	13.5	1520.00	3.80	2.77E+02	7.97%	Storm-flow	17		No
11/18/2003	312	328	1520.00	3.80	6.72E+03	7.93%	Storm-flow	17		No
12/14/1993	29	16	1590.00	3.98	3.43E+02	7.45%	Storm-flow	17		No
9/15/1998	14	23.5	1737.25	4.34	5.50E+02	6.73%	Storm-flow	17		Yes
4/20/1993	105	98	1770.00	4.43	2.34E+03	6.54%	Storm-flow	17		No
4/8/1997	26	7	1943.37	4.86	1.83E+02	5.77%	Storm-flow	17		No
4/11/1995	88	113	2139.67	5.35	3.26E+03	5.13%	Storm-flow	17		No
4/21/1992	47	35	2280.00	5.70	1.08E+03	4.66%	Storm-flow	17		No
6/22/2004	84.1	42.8	2420.00	6.05	1.40E+03	4.28%	Storm-flow	17		No
12/18/1990	53	50	2430.00	6.08	1.64E+03	4.24%	Storm-flow	17		No
11/19/1991	32	14	2830.00	7.08	5.34E+02	3.44%	Storm-flow	17		No
5/11/1993	43	30	3020.00	7.55	1.22E+03	3.06%	Storm-flow	17		No

Page 5 of 6

Table B.2. TSS and Turbidity data  
WHI0052

Date	Observed turbidity (NTU)	Observed TSS (mg/L)	Flow at USGS gage(cfs)	Flow per unit area (cfs/mi2)	Load per unit area (lbs/day/mi2)	Percent of days flow exceeded	Applicable category	Applicable water quality standard (NTU)	Turbidity meeting base flow standard?	Turbidity meeting storm-flow standard?
4/27/2004	53.6	18.7	4130.00	10.33	1.04E+03	1.98%	Storm-flow	17		No
4/9/2002	85	73	4610.00	11.53	4.54E+03	1.68%	Storm-flow	17		No
5/9/1995	62	48	4828.97	12.07	3.13E+03	1.54%	Storm-flow	17		No
3/31/1998	340	458	5888.99	14.72	3.64E+04	1.11%	Storm-flow	17		No
1/6/1998	68		7910.87	19.78		0.66%	Storm-flow	17		No

Number exceeding applicable water quality standard for turbidity = 35 59  
 Total number of observations in each category = 57 105  
 Percent exceeding applicable water quality standard for turbidity = 61% 56%

FILE: R:\PROJECTS\2110-615\TECH\TMDL\WHITE RIVER\WHITE RIVER TMDL-WHI52-DEC2005.XLS

Figure B.1. Long term TSS plot for West Fork White River east of Fayetteville (WHI0051)

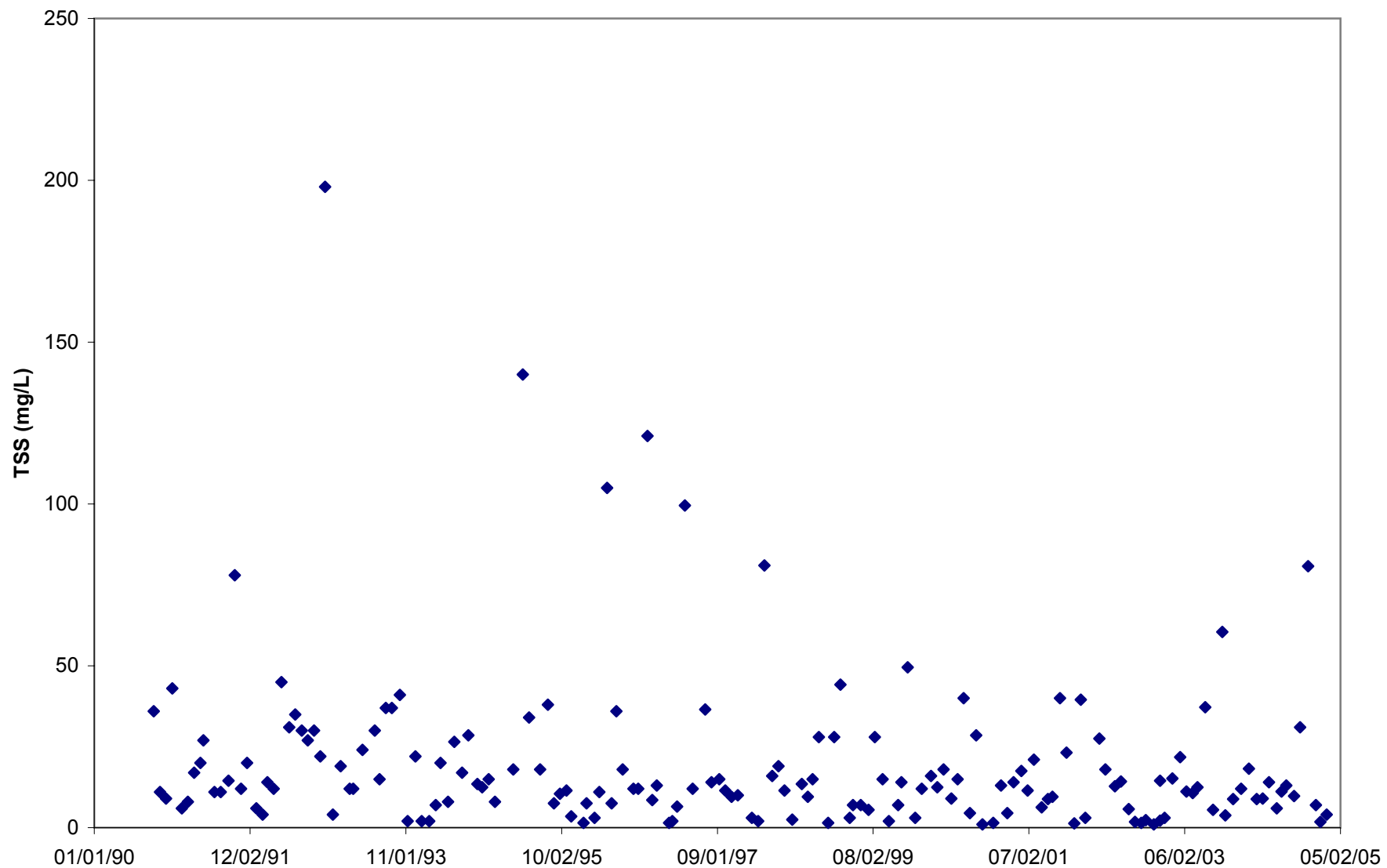

Figure B.2. Long term turbidity plot for West Fork White River east of Fayetteville (WHI0051)

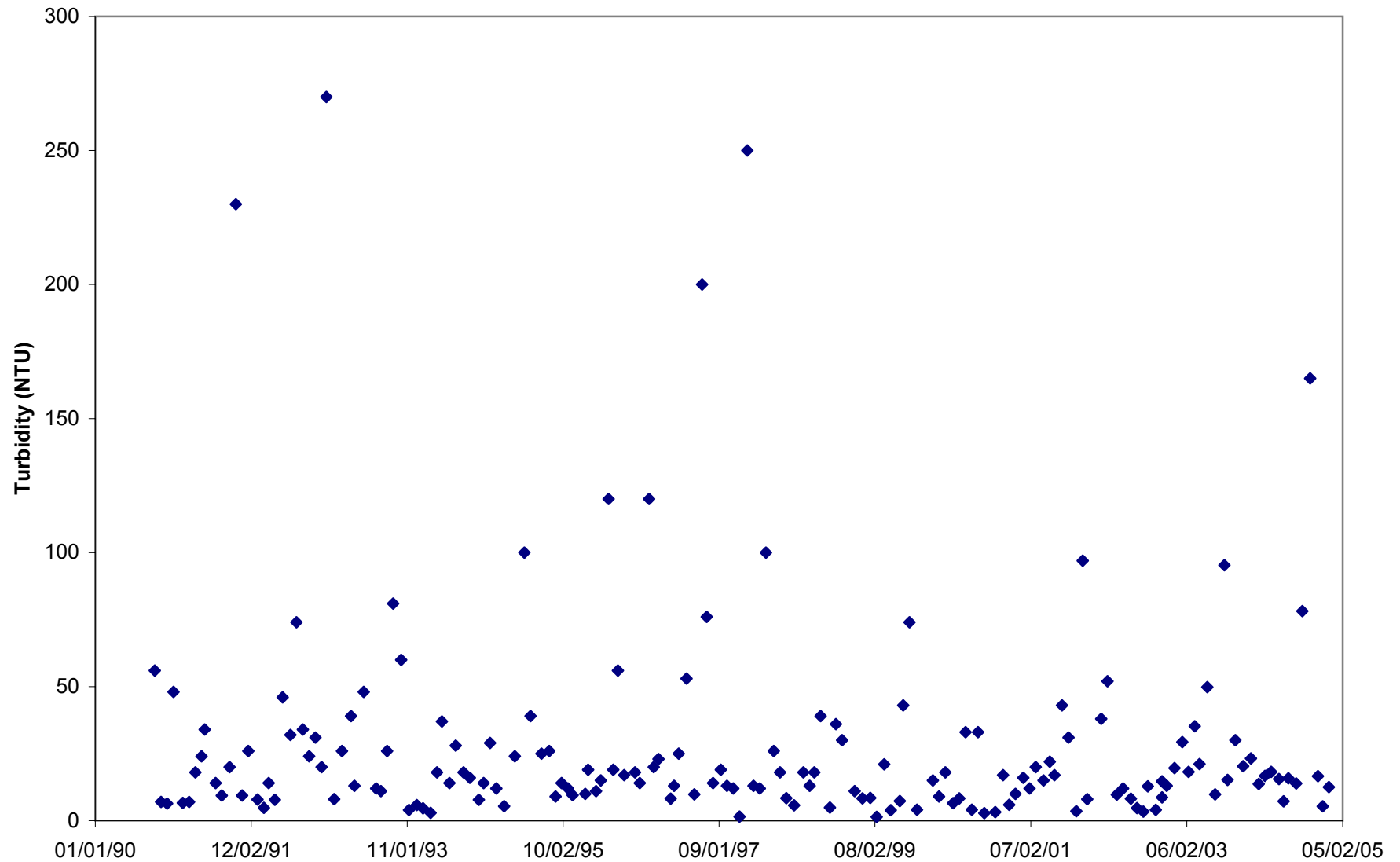
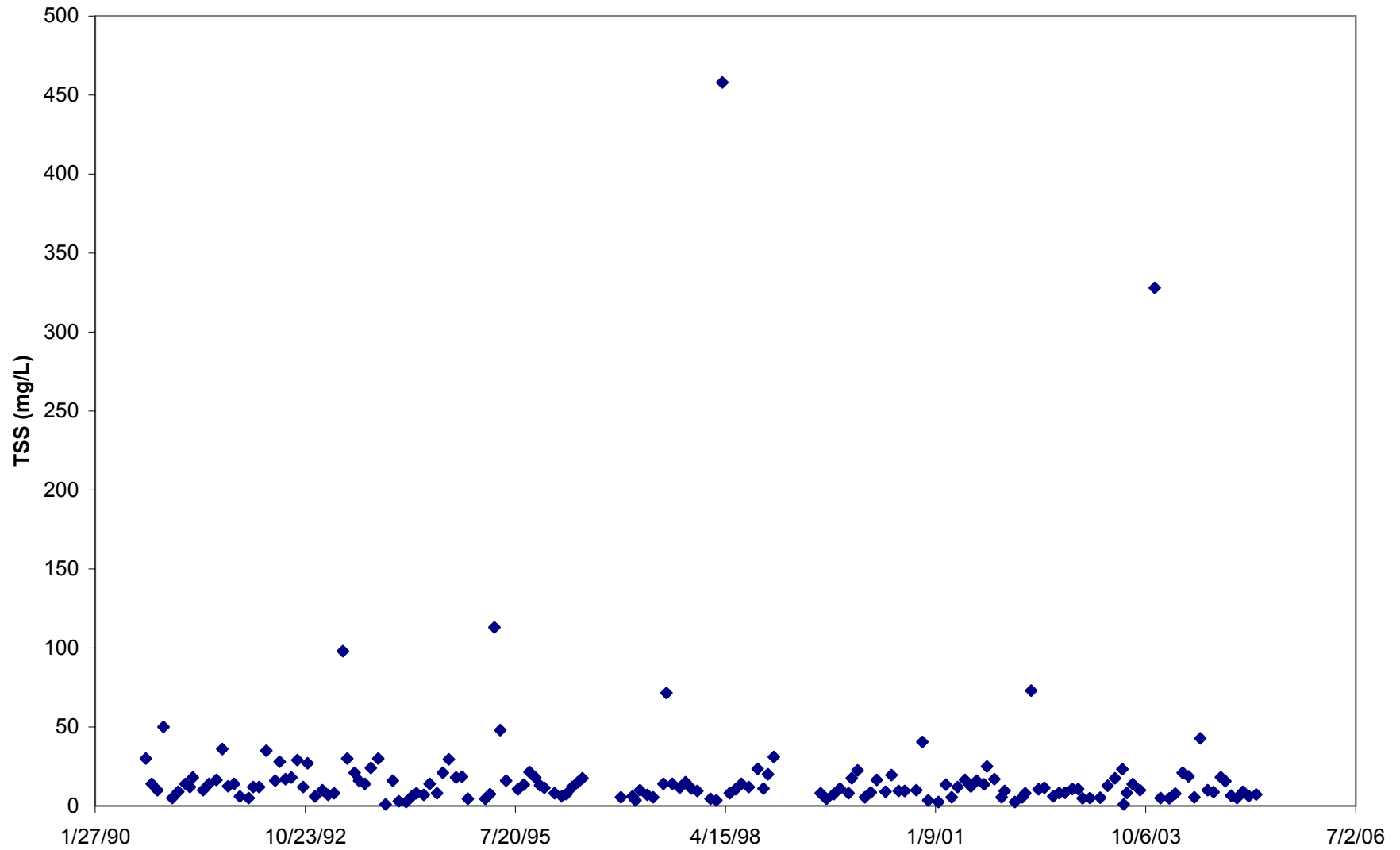
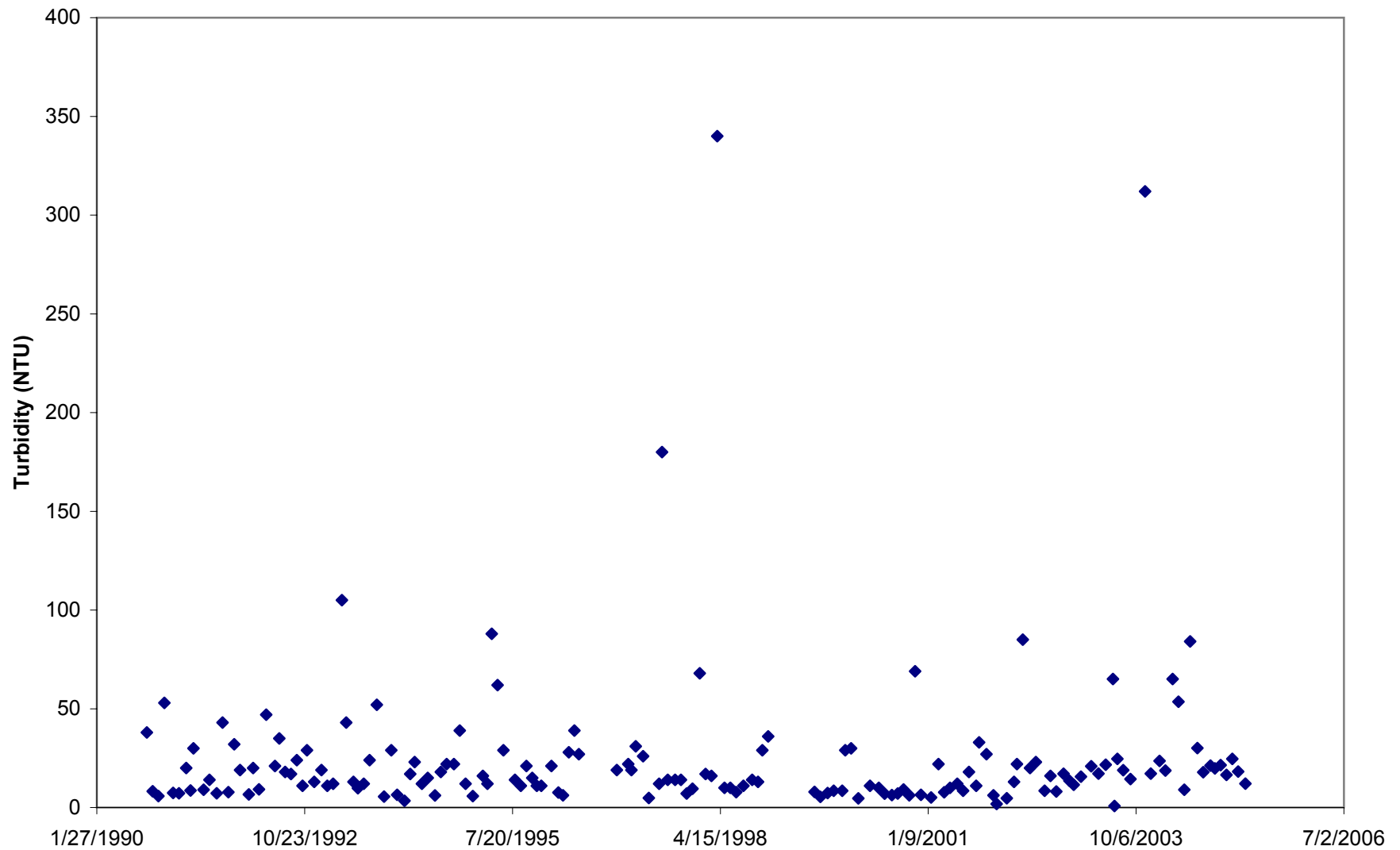

Figure B.3. Long Term plot of TSS for White River Near Goshen, AR (WHI0052)



**Figure B.4. Long Term Plot of Turbidity for White River Near Goshen, AR (WHI0052)**



# **APPENDIX C**

---

## **Seasonal Plots of Turbidity and TSS**



**Figure C.1. Seasonal plot of TSS for West Fork White River east of Fayetteville (WHI0051)**

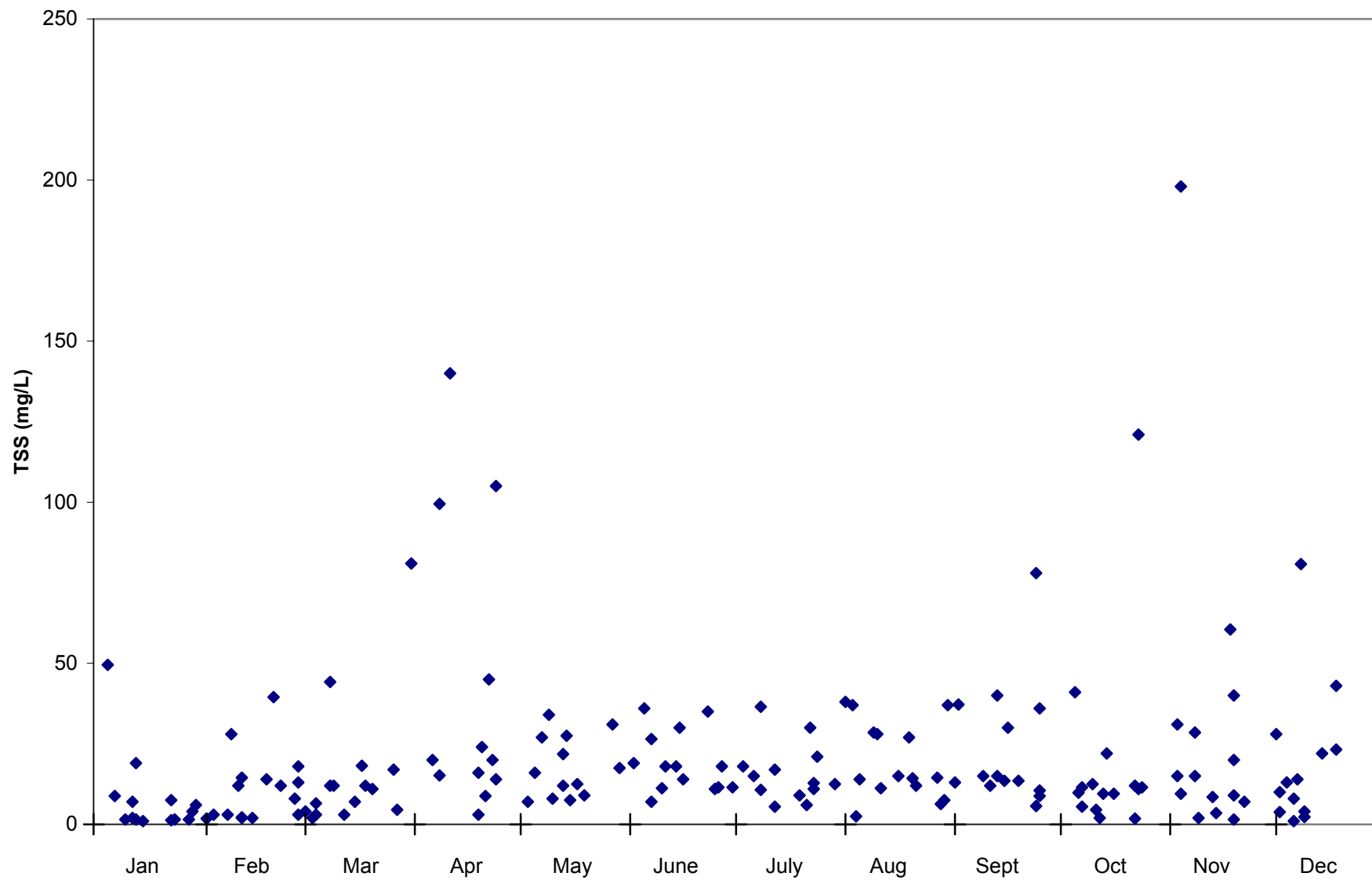

**Figure C.2. Seasonal plot of turbidity for West Fork White River east of Fayetteville (WHI0051)**

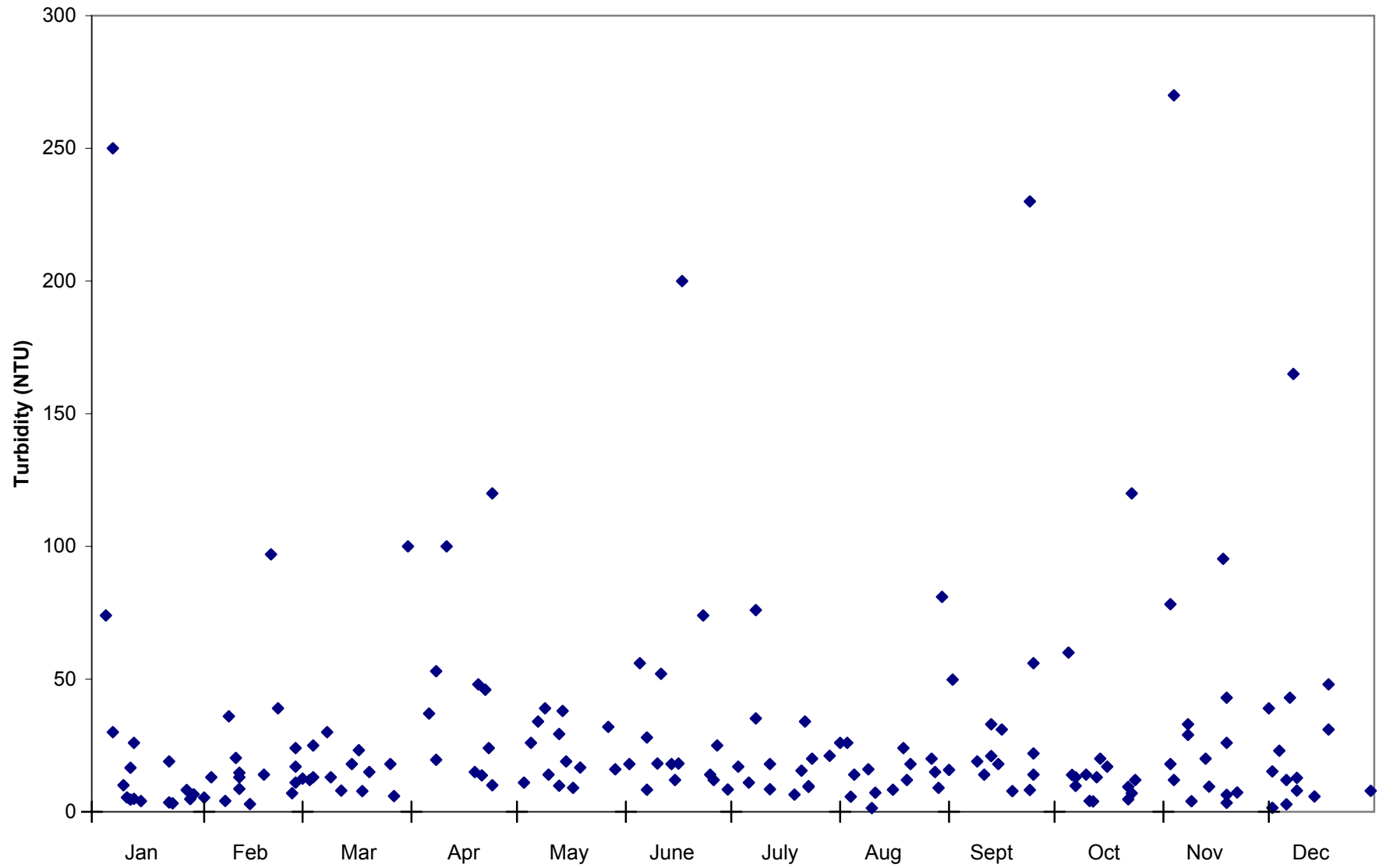

**Figure C.3. Seasonal plot of TSS for White River near Goshen, AR (WHI0052)**

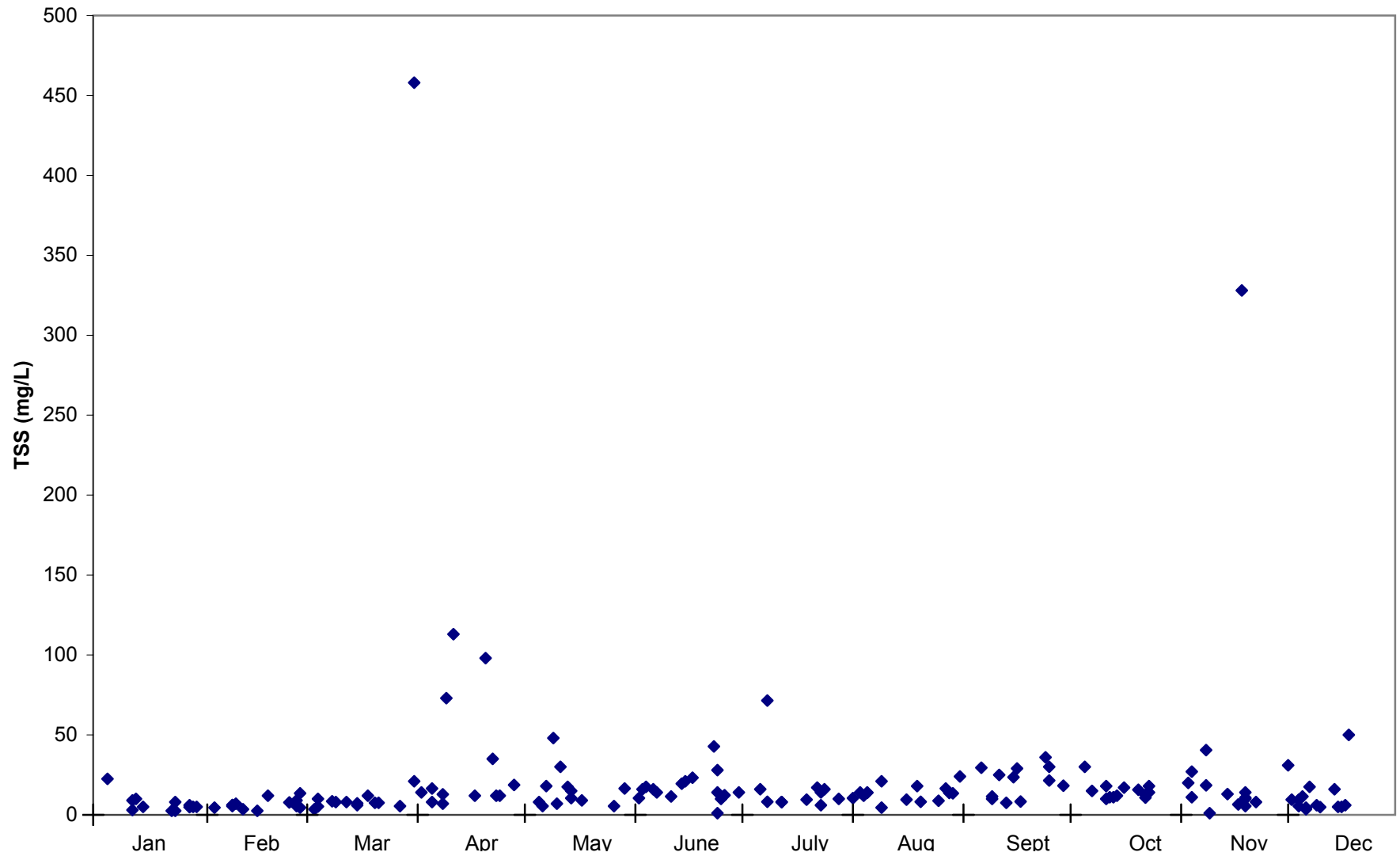

**Figure C.4. Seasonal plot of Turbidity for White River near Goshen, AR (WHI0052)**

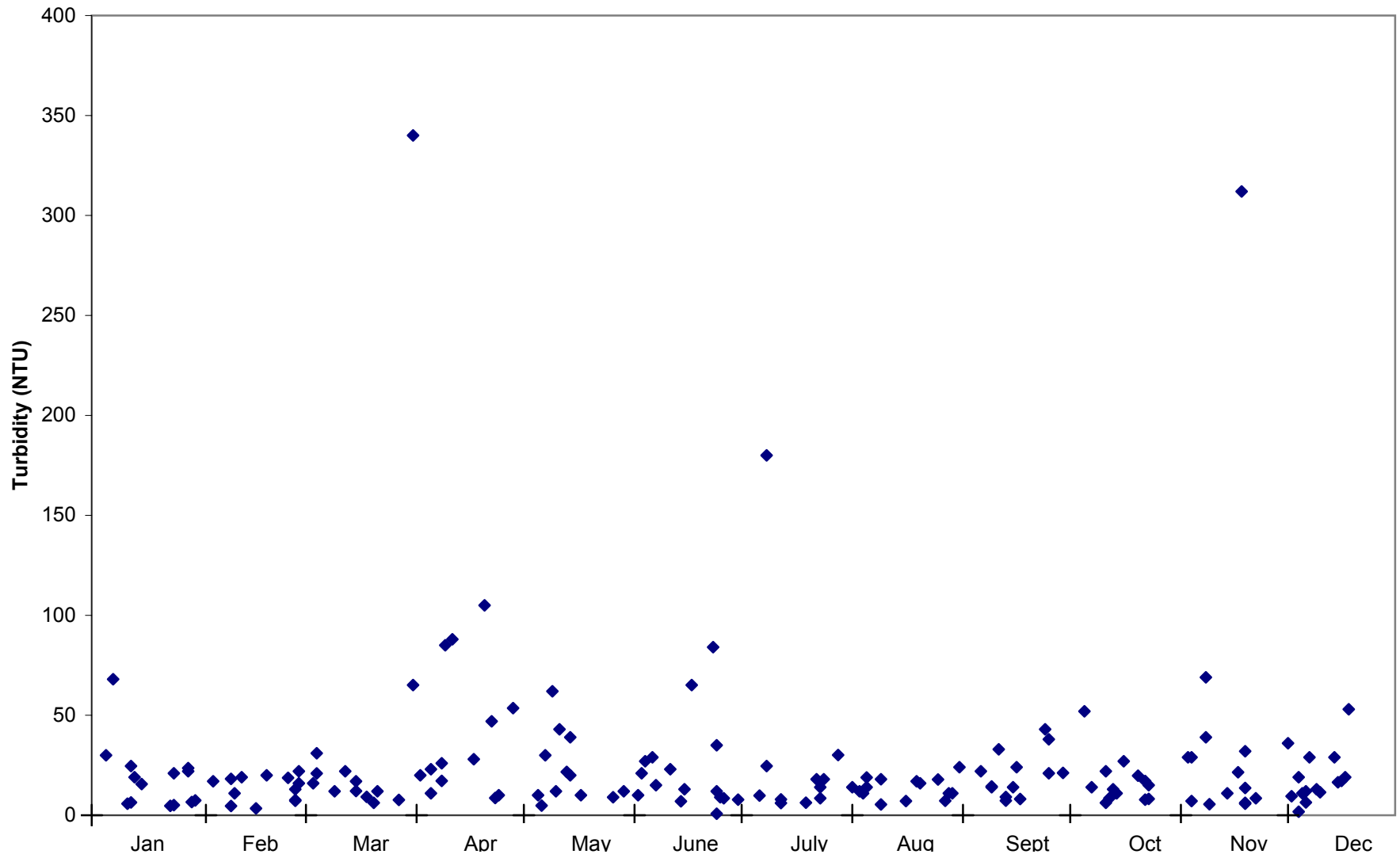

# **APPENDIX D**

---

**Plots of Turbidity and TSS vs Flow**

Figure D.1. TSS vs. flow for West Fork White River east of Fayetteville (WHI0051)

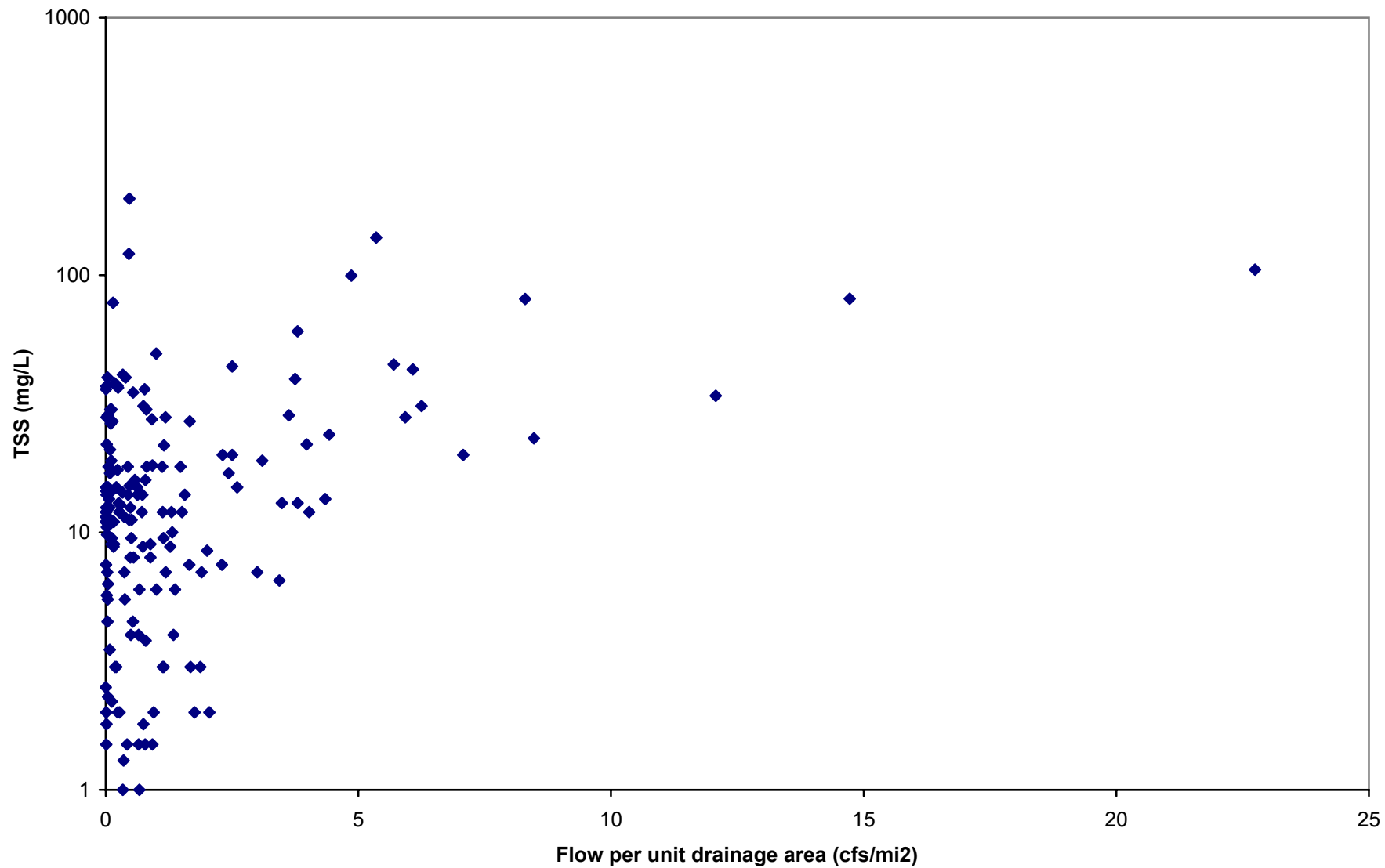

Figure D.2. Turbidity vs flow for West Fork White River east of Fayetteville (WHI0051)

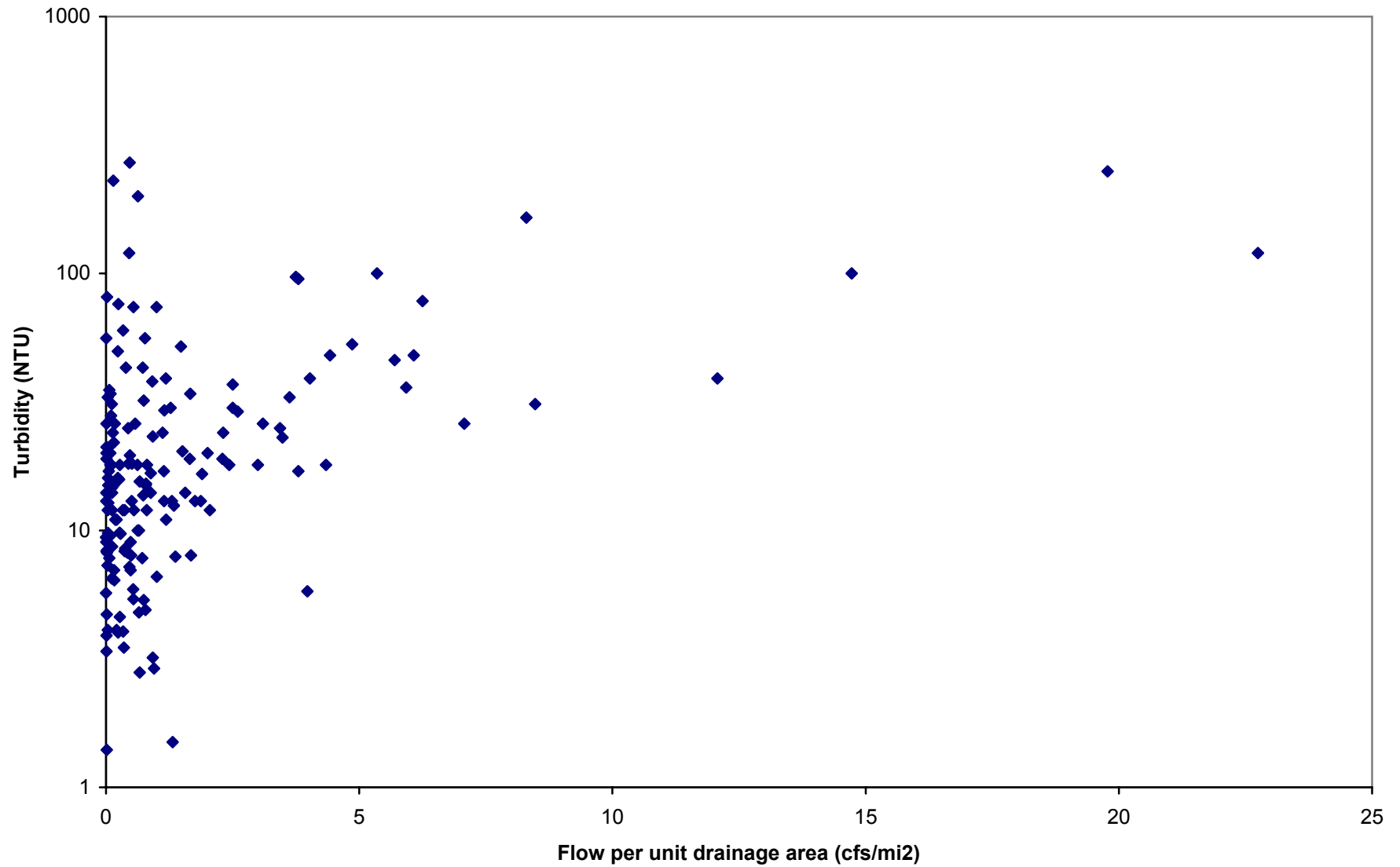

Figure D.3. TSS vs. flow for White River near Goshen, AR (WHI0052)

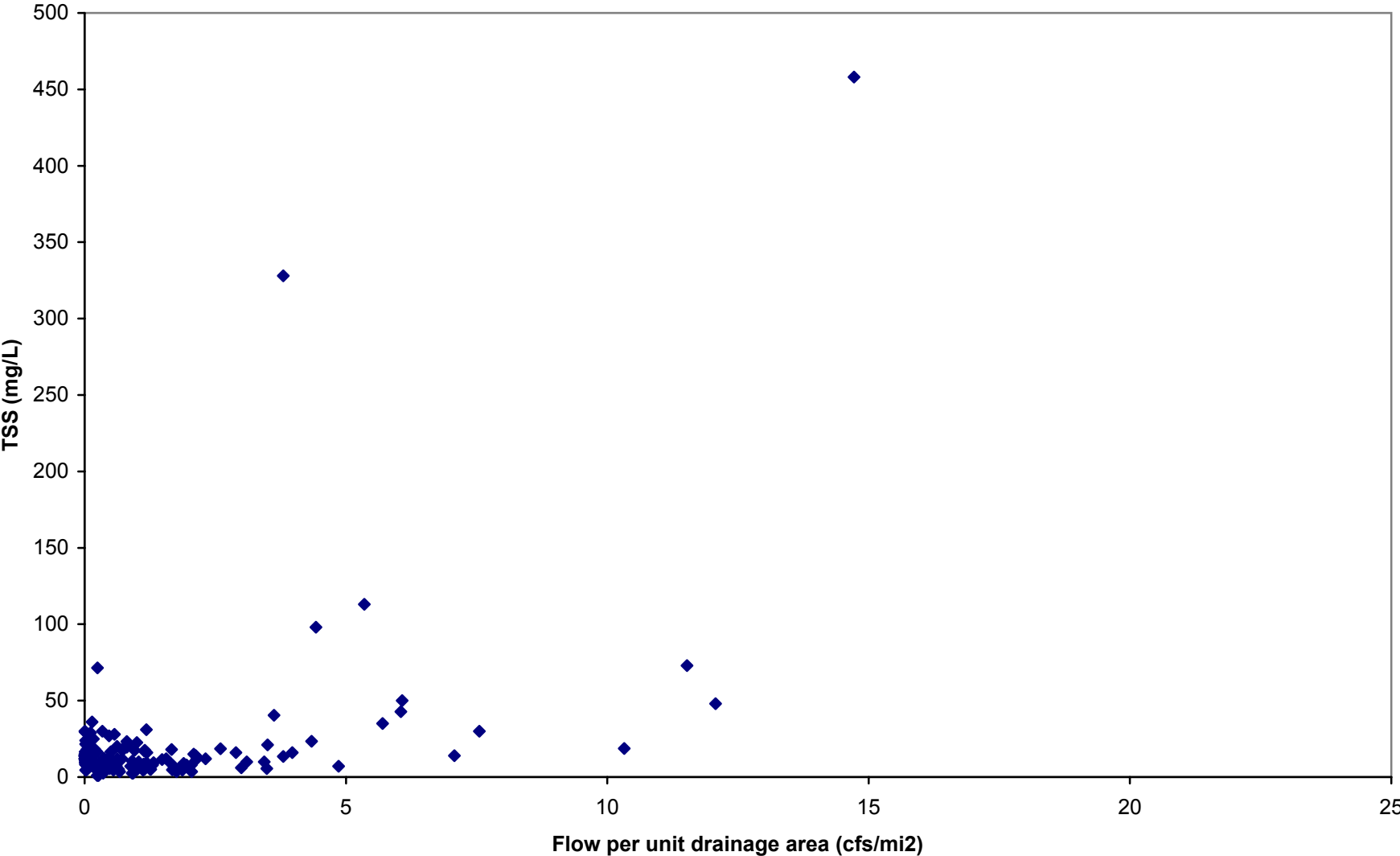
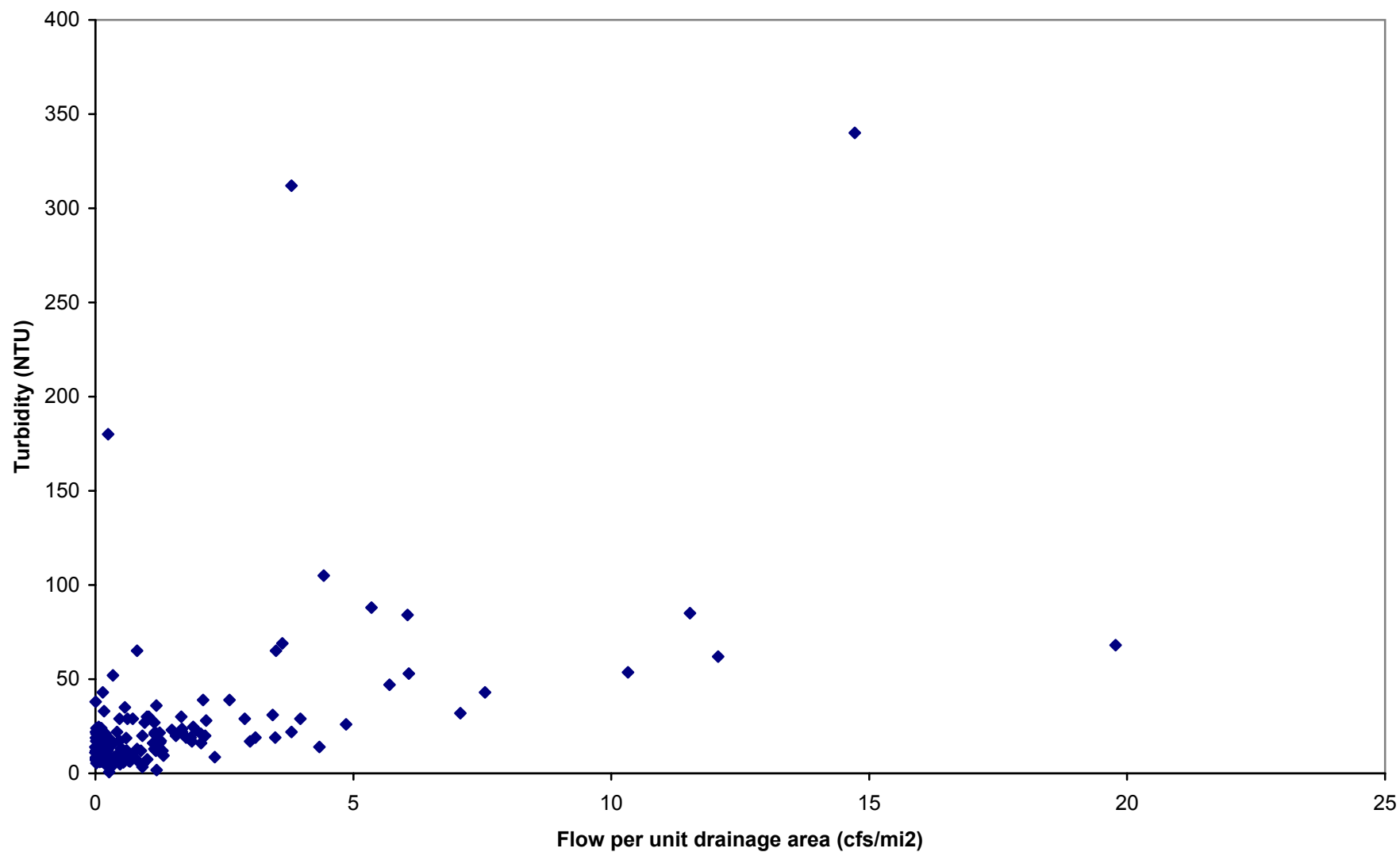



Figure D.4. Turbidity vs flow for White River nerar Goshen, AR (WHI0052)



# **APPENDIX E**

---

**Plots of TSS vs Turbidity**

Figure E.1. Base flow TSS vs. Turbidity for West Fork White River (WHI0051)

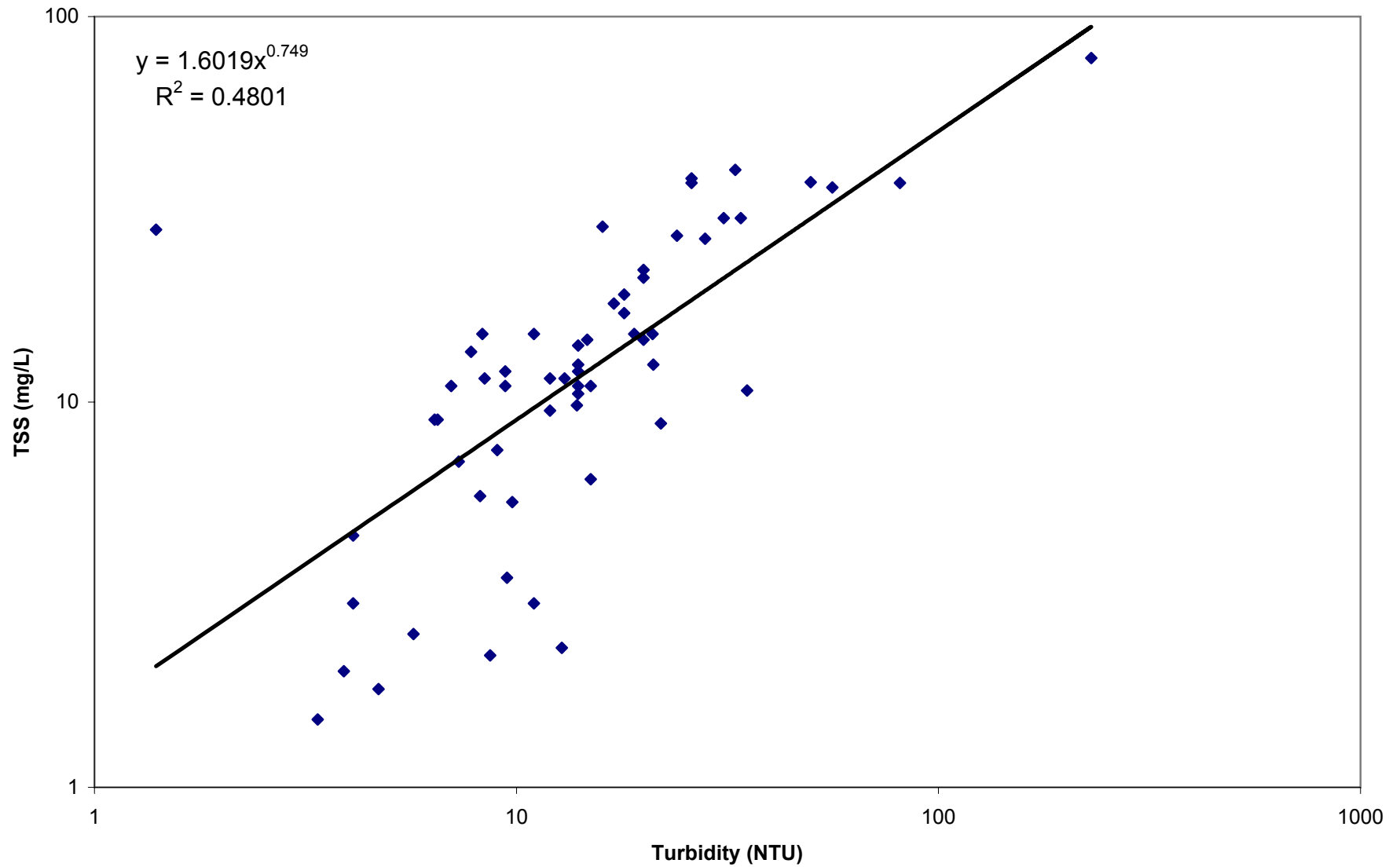

Figure E.2. Storm-flow TSS vs. Turbidity for West Fork White River (WHI0051)

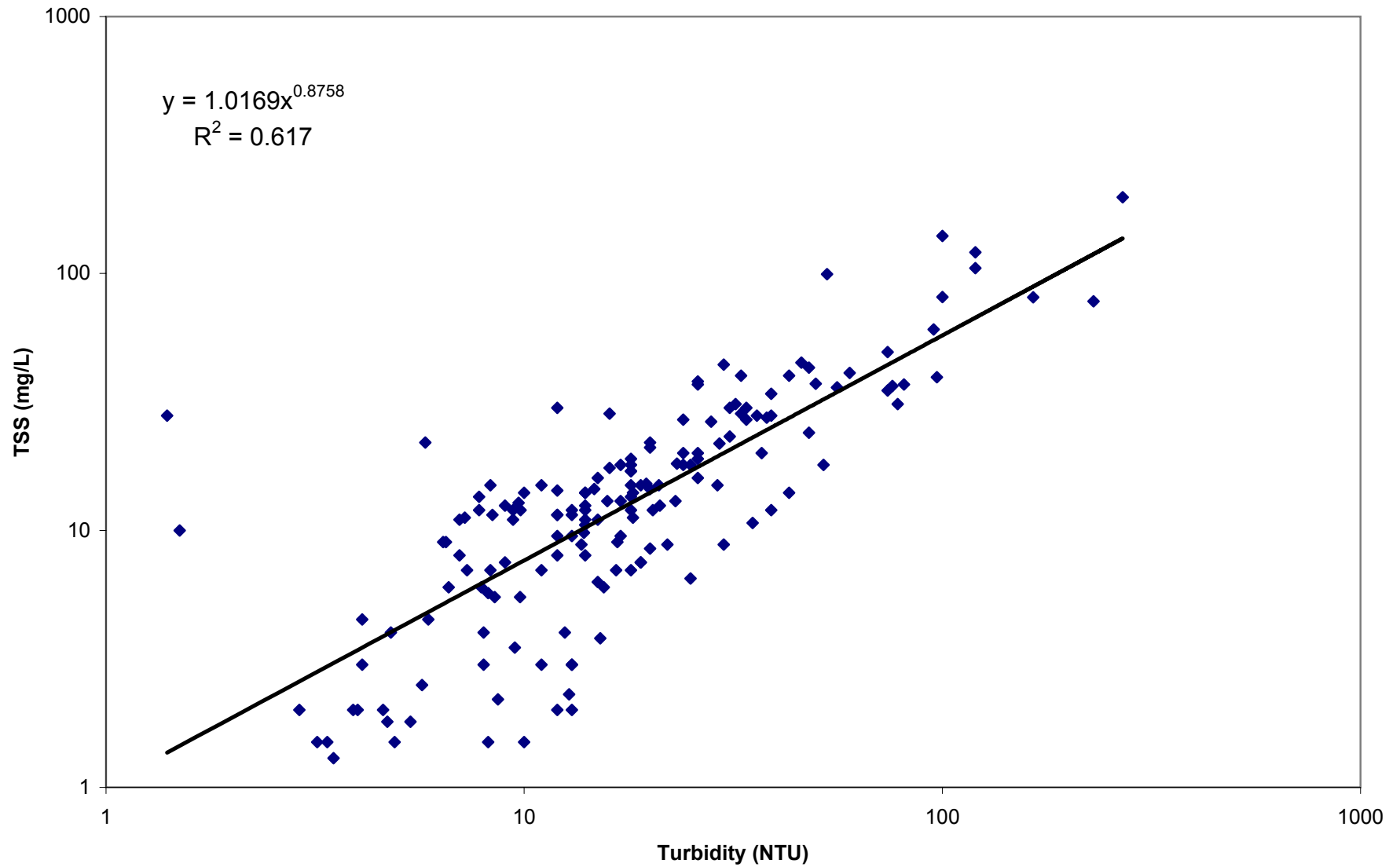

Figure E.3. Base flow TSS vs. Turbidity for White River near Goshen (WHI0052)

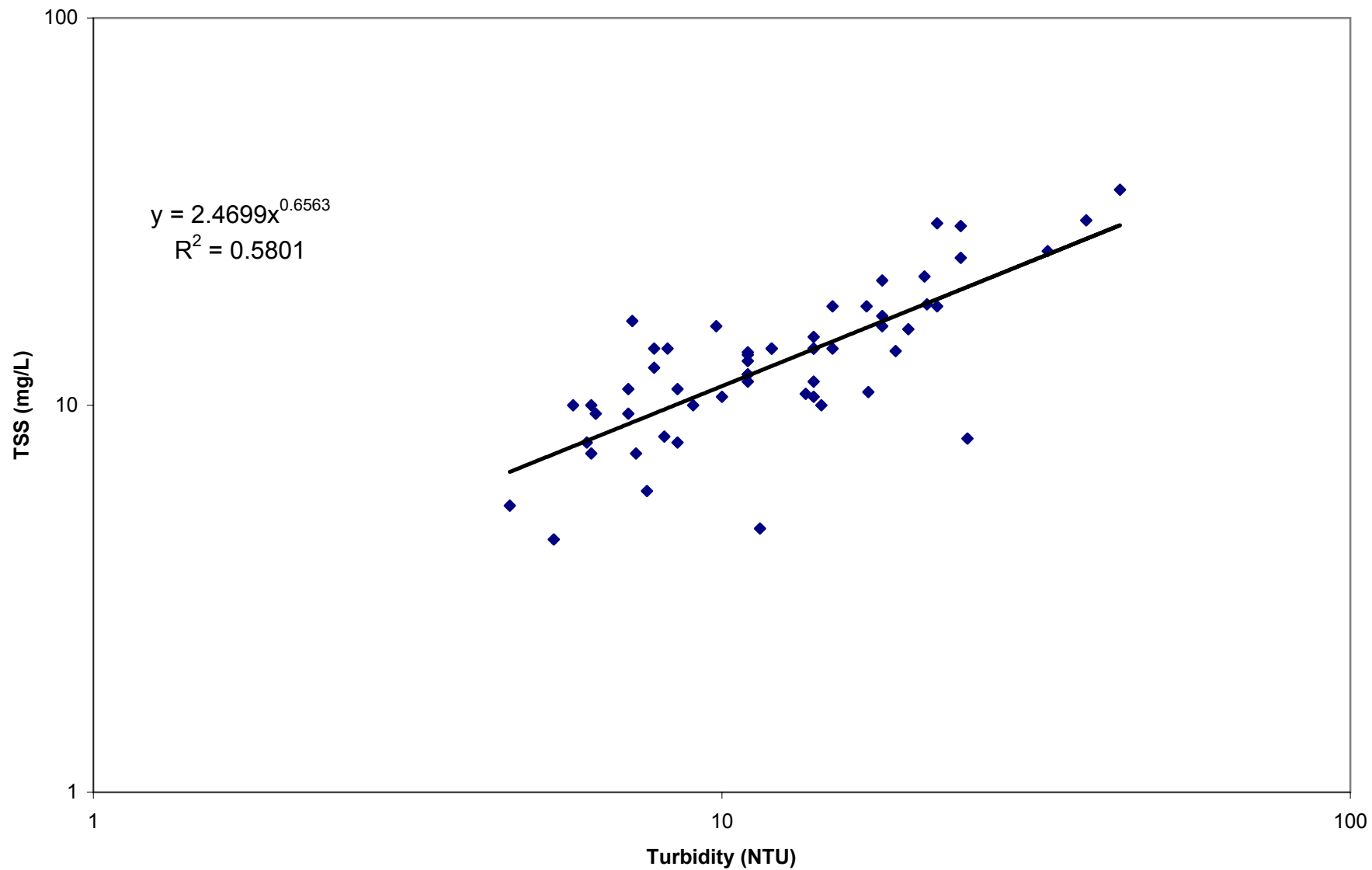
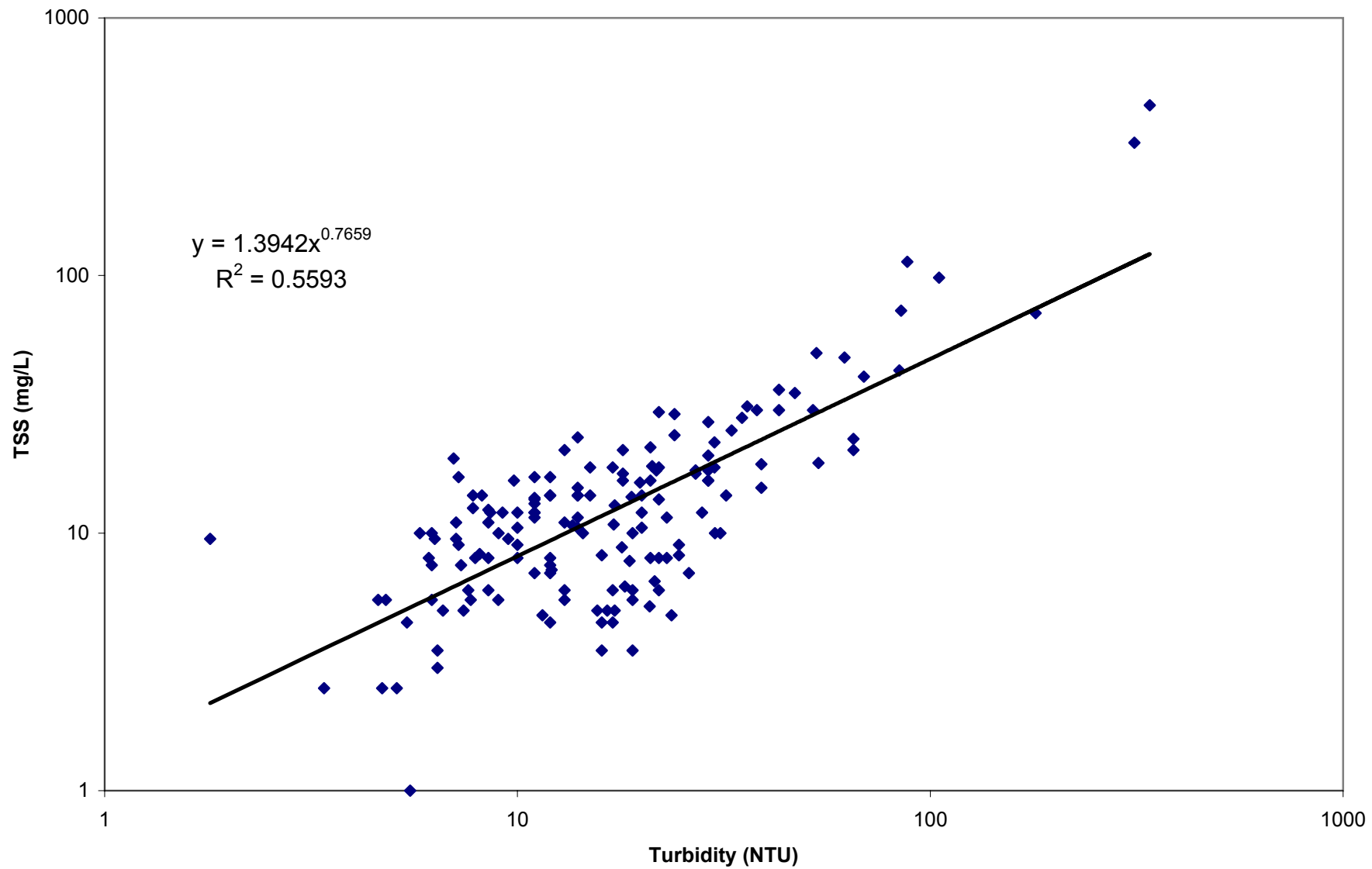

Figure E.4. Storm-flow TSS vs. Turbidity for White River near Goshen (WHI0052)



# **APPENDIX F**

---

## **Load Duration Curves and TMDL Calculations**

**Figure F.1. Flow Duration Curve For White River near Fayetteville, AR (USGS 07048600)**

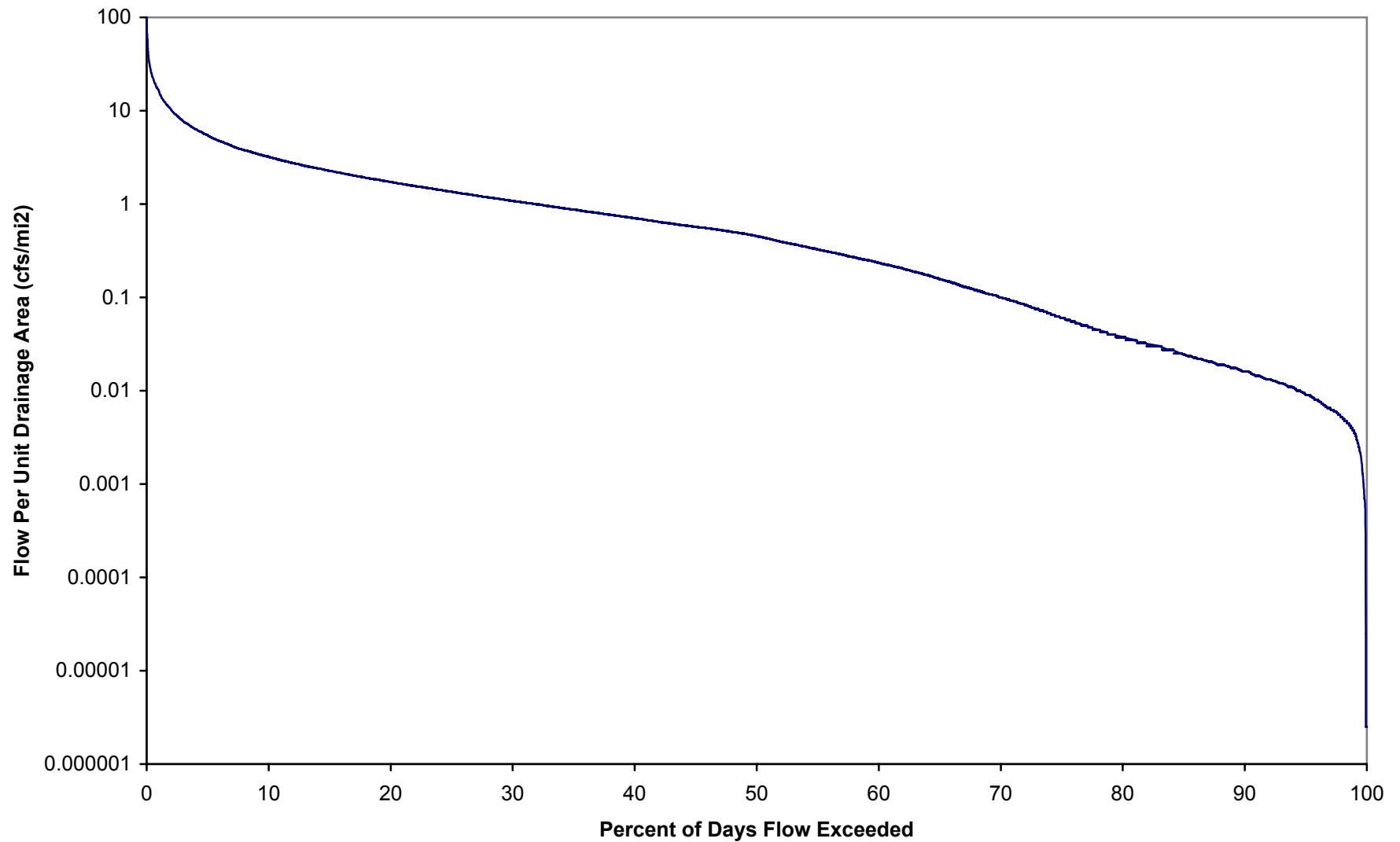



**Figure F.2. Storm-flow Load Duration Curve For West Fork White River (WHI0051)**

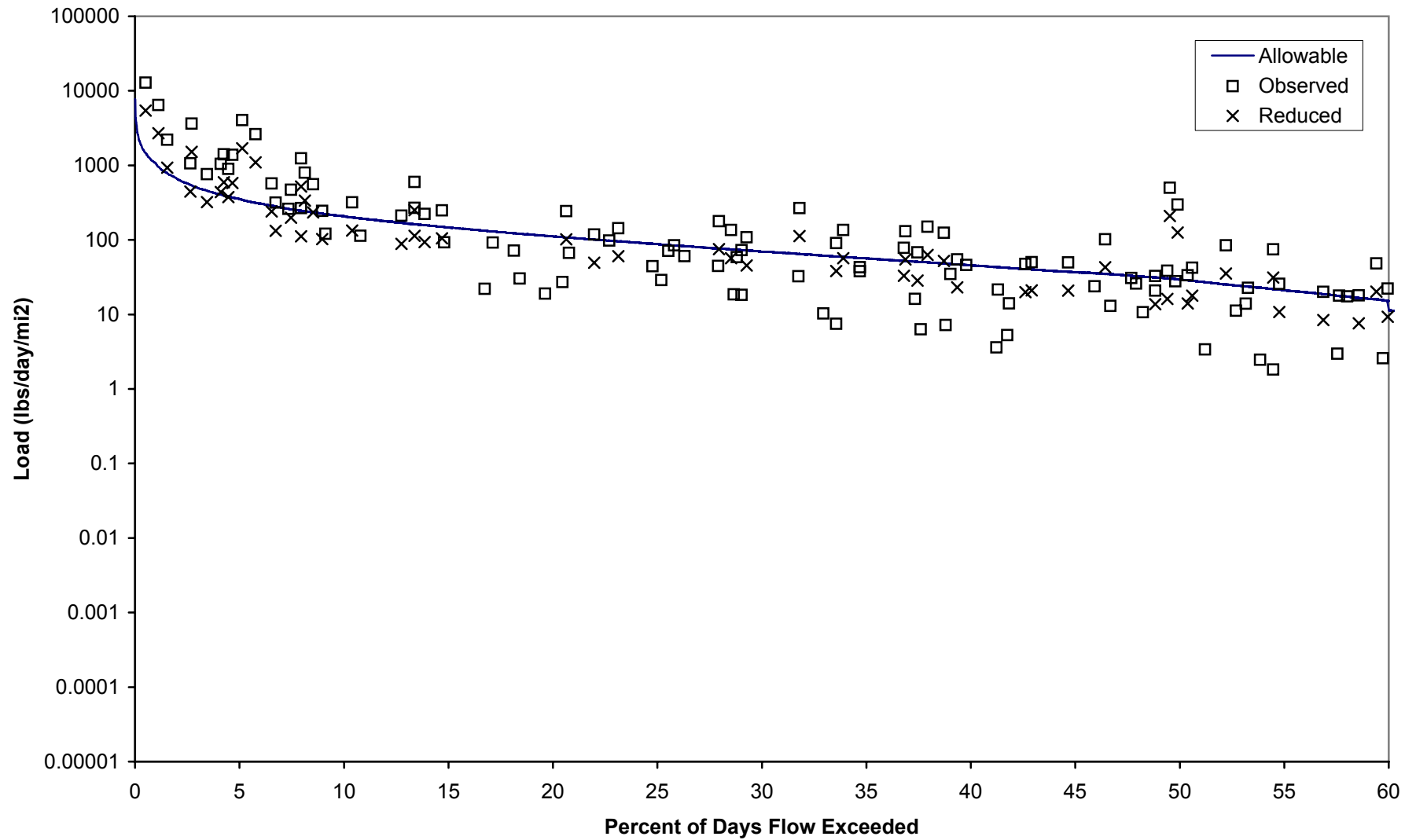

Figure F.3. Base Flow Load Duration Curve for West Fork White River (WHI0051)

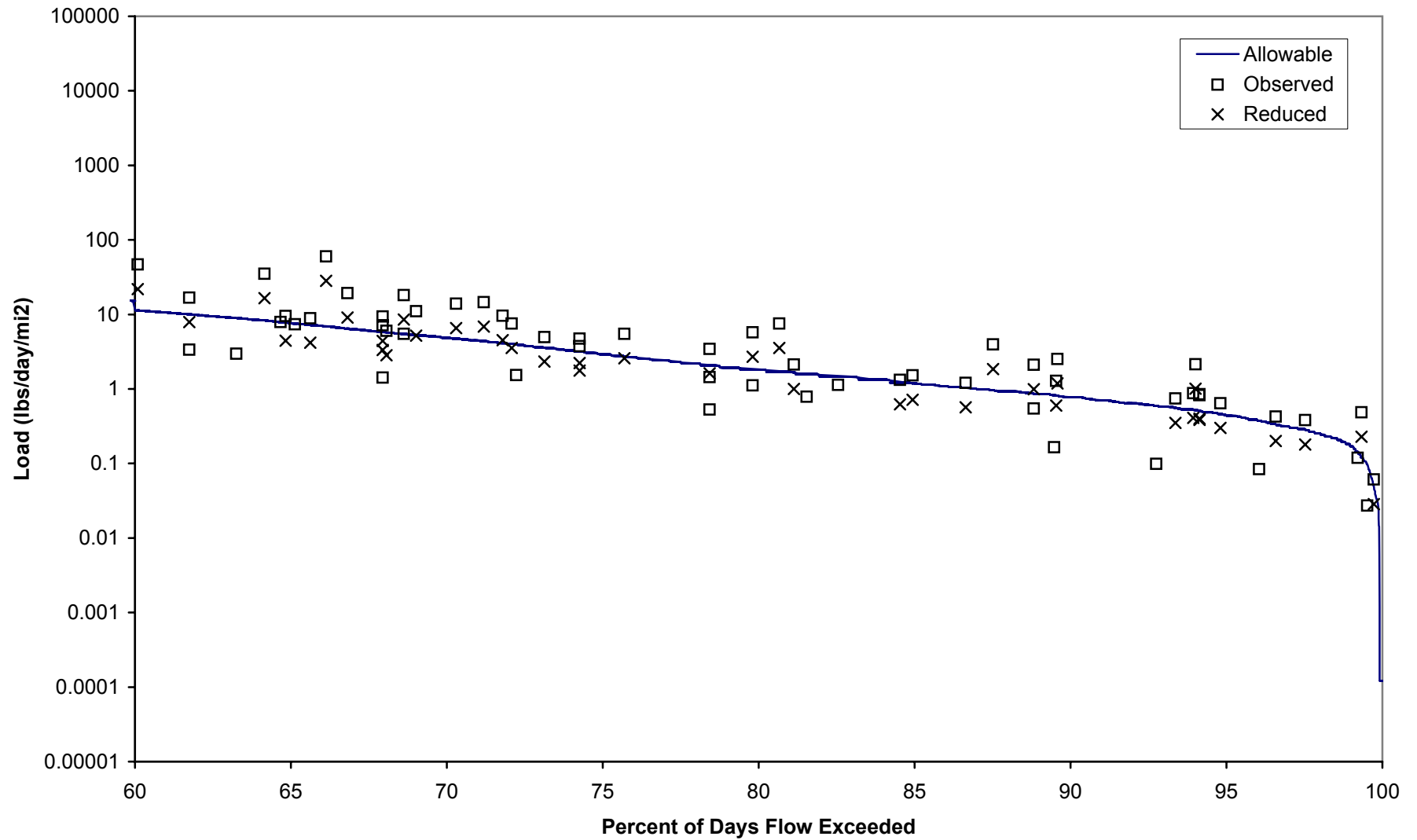

Figure F.4. Storm-flow Load Duration Curve for White River (WHI0052)

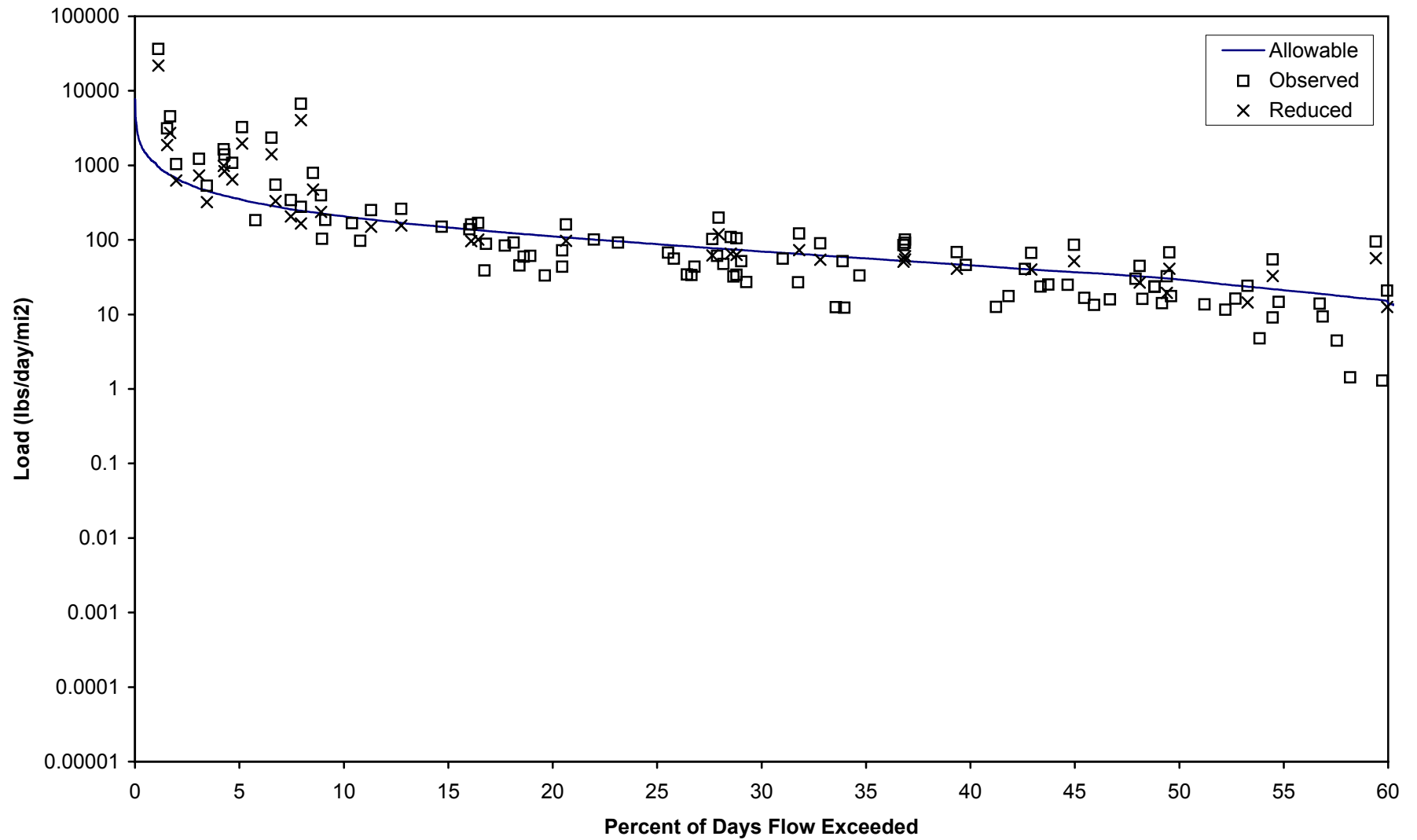

Figure F.5. Base Flow Load Duration Curve for White River (WHI0052)

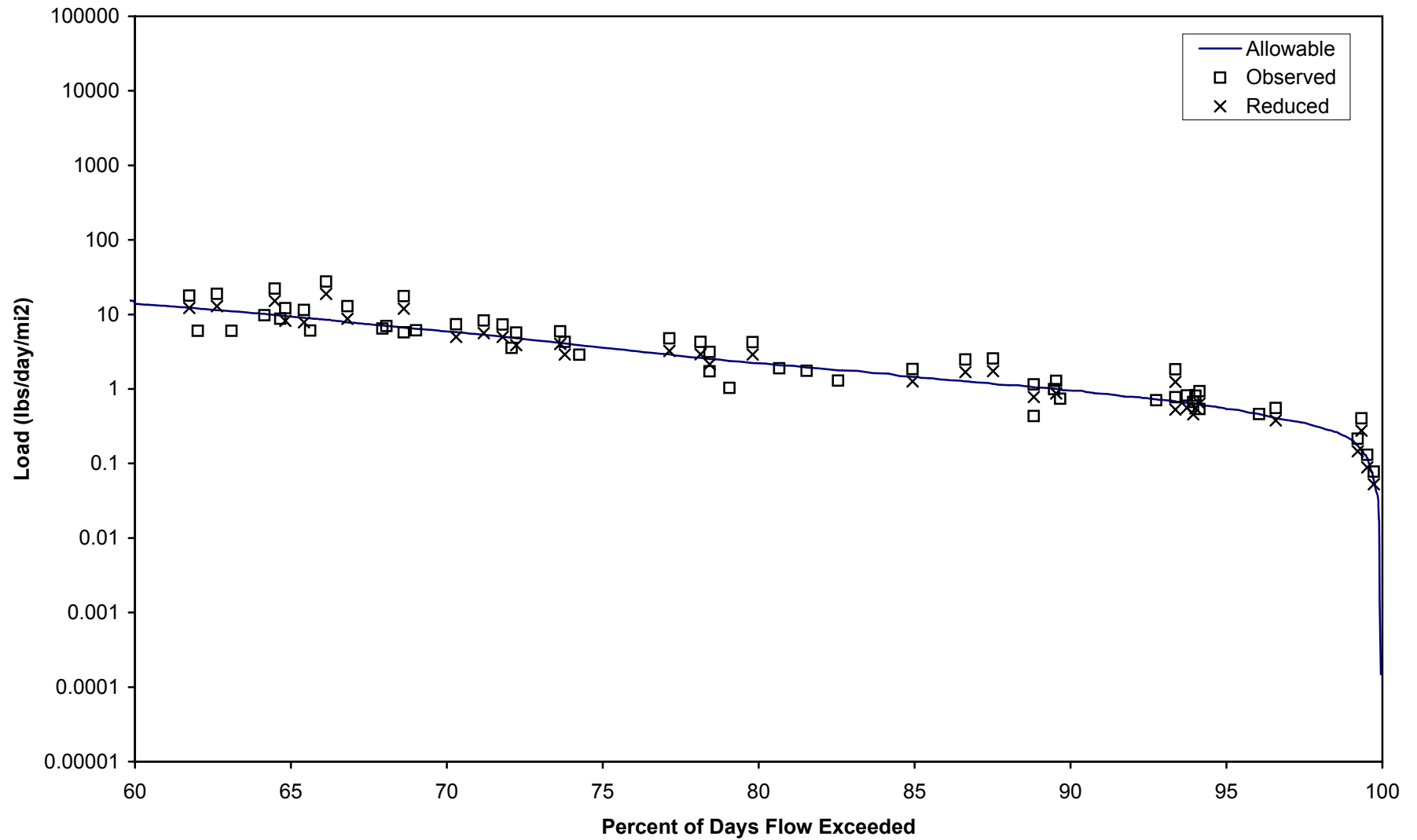

Table F.1. Allowable TSS load for West Fork White River east of Fayetteville (WHI0051).  
drainage area at USGS flow gage = 400 mi2, (White River near Fayetteville)

Date	flow (cfs)	Flow per unit area (cfs/mi2)	Percent of days flow exceeded	Category for WQ standard	WQ Standard (NTU)	Target TSS (mg/L)	Allowable TSS load (lbs/day/mi2)
08/06/98	1.000E-03	2.50E-06	99.95%	Base flow	10	9	1.21E-04
09/06/98	1.000E-03	2.50E-06	99.95%	Base flow	10	9	1.21E-04
09/07/95	1.000E-03	2.50E-06	99.95%	Base flow	10	9	1.21E-04

The rows between 99.95 and 80.23 percent flow exceedances are not shown for the sake of brevity.

08/15/96	1.472E+01	3.68E-02	80.23%	Base flow	10	9	1.79E+00
08/16/96	1.472E+01	3.68E-02	80.23%	Base flow	10	9	1.79E+00
08/28/97	1.472E+01	3.68E-02	80.23%	Base flow	10	9	1.79E+00

The rows between 80.23 and 60.09 percent flow exceedances are not shown for the sake of brevity.

12/31/64	9.300E+01	2.33E-01	60.09%	Base flow	10	9	1.13E+01
05/28/97	9.324E+01	2.33E-01	60.01%	Base flow	10	9	1.13E+01
07/12/97	9.324E+01	2.33E-01	60.01%	Base flow	10	9	1.13E+01
01/02/82	9.400E+01	2.35E-01	59.95%	Storm-flow	17	12	1.52E+01
01/26/72	9.400E+01	2.35E-01	59.95%	Storm-flow	17	12	1.52E+01
02/07/67	9.400E+01	2.35E-01	59.95%	Storm-flow	17	12	1.52E+01

The rows between 59.95 and 30.04 percent flow exceedances are not shown for the sake of brevity.

11/06/77	4.300E+02	1.08E+00	30.04%	Storm-flow	17	12	6.96E+01
12/08/90	4.300E+02	1.08E+00	30.04%	Storm-flow	17	12	6.96E+01
12/27/01	4.300E+02	1.08E+00	30.04%	Storm-flow	17	12	6.96E+01

The rows between 30.04 and 0.01 percent flow exceedances are not shown for the sake of brevity.

05/03/90	4.530E+04	1.13E+02	0.01%	Storm-flow	17	12	7.33E+03
04/24/04	4.740E+04	1.19E+02	0.01%	Storm-flow	17	12	7.67E+03
11/19/85	4.800E+04	1.20E+02	0.00%	Storm-flow	17	12	7.77E+03

Flow per unit area in middle of base flow range (80% exceedance) =	0.037	cfs/mi2
Cumulative drainage area at downstream end of reach 024 =	124	mi2
Flow at downstream end of reach 024 for base flow conditions =	4.56	cfs
Target TSS for base flow conditions for reach 024 =	9	mg/L
Allowable TSS load for base flow conditions for reach 024 =	0.111	tons/day

Flow per unit area in middle of stormwater range (30% exceedance) =	1.075	cfs/mi2
Cumulative drainage area at downstream end of reach 024 =	124	mi2
Flow at downstream end of reach 024 for stormwater conditions =	133	cfs
Target TSS for stormwater conditions for reach 024 =	12	mg/L
Allowable TSS load for stormwater conditions for reach 024 =	4.31	tons/day

FILE: R:\PROJECTS\2110-615\TECH\TMDL\WHITE RIVER\WHITE RIVER TMDL-WHI51-DEC2005.XLS

Table F.2. Calculations for Allowable load for White River at Goshen (WHI0052)  
drainage area at USGS flow gage = 400 mi2, (White River near Fayetteville)

Date	Flow at USGS gage (cfs)	Flow per unit area (cfs/mi2)	Percent of days flow exceeded	Category for WQ standard	WQ Standard (NTU)	Target TSS (mg/L)	Allowable TSS load (lbs/day/mi2)
08/06/98	1.000E-03	2.50E-06	99.95%	Base flow	10	11	1.48E-04
09/06/98	1.000E-03	2.50E-06	99.95%	Base flow	10	11	1.48E-04
09/07/95	1.000E-03	2.50E-06	99.95%	Base flow	10	11	1.48E-04

The rows between 99.95 and 80.23 percent flow exceedances are not shown for the sake of brevity.

08/15/96	1.472E+01	3.68E-02	80.23%	Base flow	10	11	2.18E+00
08/16/96	1.472E+01	3.68E-02	80.23%	Base flow	10	11	2.18E+00
08/28/97	1.472E+01	3.68E-02	80.23%	Base flow	10	11	2.18E+00

The rows between 80.23 and 60.01 percent flow exceedances are not shown for the sake of brevity.

12/31/64	9.300E+01	2.33E-01	60.09%	Base flow	10	11	1.38E+01
05/28/97	9.324E+01	2.33E-01	60.01%	Base flow	10	11	1.38E+01
07/12/97	9.324E+01	2.33E-01	60.01%	Base flow	10	11	1.38E+01
01/02/82	9.400E+01	2.35E-01	59.95%	Storm-flow	17	12	1.52E+01
01/26/72	9.400E+01	2.35E-01	59.95%	Storm-flow	17	12	1.52E+01
02/07/67	9.400E+01	2.35E-01	59.95%	Storm-flow	17	12	1.52E+01

The rows between 59.95 and 30.04 percent flow exceedances are not shown for the sake of brevity.

11/06/77	4.300E+02	1.08E+00	30.04%	Storm-flow	17	12	6.96E+01
12/08/90	4.300E+02	1.08E+00	30.04%	Storm-flow	17	12	6.96E+01
12/27/01	4.300E+02	1.08E+00	30.04%	Storm-flow	17	12	6.96E+01

The rows between 30.04 and 0.01 percent flow exceedances are not shown for the sake of brevity.

05/03/90	4.530E+04	1.13E+02	0.01%	Storm-flow	17	12	7.33E+03
04/24/04	4.740E+04	1.19E+02	0.01%	Storm-flow	17	12	7.67E+03
11/19/85	4.800E+04	1.20E+02	0.00%	Storm-flow	17	12	7.77E+03

Flow per unit area in middle of base flow range (80% exceedance) =	0.037	cfs/mi2
Cumulative drainage area at downstream end of reach 023 =	555	mi2
Flow at downstream end of reach 023 for base flow conditions =	20.4	cfs
Target TSS for base flow conditions for reach 023 =	11	mg/L
Allowable TSS load for base flow conditions for reach 023 =	0.606	tons/day

Flow in middle of stormwater range (30% exceedance) =	1.075	cfs/mi2
Cumulative drainage area at downstream end of reach 023 =	555	mi2
Flow at downstream end of reach 023 for stormwater conditions =	597	cfs
Target TSS for stormwater conditions for reach 023 =	12	mg/L
Allowable TSS load for stormwater conditions for reach 023 =	19.3	tons/day

FILE: R:\PROJECTS\2110-615\TECH\TMDL\WHITE RIVER\WHITE RIVER TMDL-WHI52-DEC2005.XLS

TABLE F.3. CALCULATIONS FOR PERCENT REDUCTION FOR STORM-FLOW CONDITIONS  
FOR WEST FORK WHITE RIVER (STATION WHI0051)

Storm-flow target TSS conc. = 12 mg/L  
 Percent reduction needed = 58%

Error check for reduction is / is not needed: ok  
 Error check for less or more reduction needed: ok

<u>Category</u>	<u>Date</u>	<u>Observed TSS at WHI0051 (mg/L)</u>	<u>Flow per unit area on sampling day (cfs/mi2)</u>	<u>Percent exceedance for flow on sampling day</u>	<u>Current TSS load (lbs/day)/mi2</u>	<u>Reduced TSS load (lbs/day)/mi2</u>	<u>Allowable TSS load (lbs/day)/mi2</u>	<u>Reduced load less than or equal to allow. load?</u>
Storm-flow	5/29/2001	17.5	0.24	59.95%	22.18	9.31	15.21	Yes
Storm-flow	11/9/1993	2	0.24	59.72%	2.59	1.09	15.53	Yes
Storm-flow	7/8/1997	36.5	0.25	59.41%	48.30	20.29	15.88	No
Storm-flow	8/31/2004	13	0.26	58.57%	18.05	7.58	16.66	Yes
Storm-flow	5/13/1997	12	0.27	58.01%	17.47	7.34	17.47	Yes
Storm-flow	8/20/1996	12	0.27	57.62%	17.78	7.47	17.78	Yes
Storm-flow	1/11/1994	2	0.28	57.54%	2.97	1.25	17.80	Yes
Storm-flow	7/23/2002	12.8	0.29	56.87%	20.02	8.41	18.77	Yes
Storm-flow	8/20/2002	14.3	0.33	54.77%	25.64	10.77	21.52	Yes
Storm-flow	10/5/1993	41	0.34	54.47%	74.62	31.34	21.84	No
Storm-flow	1/14/2003	<1	0.34	54.47%	1.82	0.76	21.84	Yes
Storm-flow	1/22/2002	1.3	0.35	53.84%	2.47	1.04	22.81	Yes
Storm-flow	6/26/2001	11.5	0.37	53.27%	22.64	9.51	23.62	Yes
Storm-flow	6/7/1999	7	0.37	53.16%	13.87	5.83	23.78	Yes
Storm-flow	7/12/1999	5.5	0.38	52.69%	11.20	4.70	24.43	Yes
Storm-flow	11/19/2001	40	0.39	52.21%	84.13	35.33	25.24	No
Storm-flow	1/27/1997	1.5	0.42	51.21%	3.39	1.43	27.15	Yes
Storm-flow	6/27/1995	18	0.44	50.60%	42.40	17.81	28.27	Yes
Storm-flow	6/15/2004	14	0.44	50.38%	33.41	14.03	28.64	Yes
Storm-flow	10/22/1996	121	0.46	49.90%	297.82	125.08	29.54	No
Storm-flow	8/10/2004	11.2	0.46	49.79%	27.78	11.67	29.77	Yes

<u>Category</u>	<u>Date</u>	Observed TSS at WHI0051 (mg/L)	Flow per unit area on sampling day (cfs/mi2)	Percent exceedance for flow on sampling day	Current TSS load (lbs/day)/mi2	Reduced TSS load (lbs/day)/mi2	Allowable TSS load (lbs/day)/mi2	Reduced load less than or equal to allow. load?
Storm-flow	11/3/1992	198	0.47	49.52%	499.19	209.66	30.25	No
Storm-flow	4/8/2003	15.2	0.47	49.41%	38.53	16.18	30.42	Yes
Storm-flow	2/26/1991	8	0.49	48.82%	20.92	8.79	31.39	Yes
Storm-flow	5/16/2000	12.5	0.49	48.82%	32.69	13.73	31.39	Yes
Storm-flow	12/8/1992	4	0.50	48.24%	10.73	4.51	32.20	Yes
Storm-flow	10/13/1998	9.5	0.51	47.91%	25.87	10.87	32.68	Yes
Storm-flow	6/10/2003	11.2	0.51	47.69%	30.80	12.94	33.00	Yes
Storm-flow	3/27/2001	4.5	0.54	46.69%	12.98	5.45	34.62	Yes
Storm-flow	6/22/1992	35	0.54	46.43%	101.93	42.81	34.95	No
Storm-flow	12/6/1994	8	0.55	45.93%	23.82	10.00	35.73	Yes
Storm-flow	5/5/1998	16	0.58	44.66%	49.76	20.90	37.32	Yes
Storm-flow	11/3/1998	15	0.62	42.91%	50.15	21.06	40.12	Yes
Storm-flow	4/24/2001	14	0.63	42.61%	47.38	19.90	40.61	Yes
Storm-flow	1/28/1992	4	0.65	41.83%	14.02	5.89	42.06	Yes
Storm-flow	1/9/1996	1.5	0.65	41.74%	5.28	2.22	42.24	Yes
Storm-flow	7/20/2004	6	0.67	41.30%	21.52	9.04	43.04	Yes
Storm-flow	12/5/2000	<1	0.67	41.23%	3.60	1.51	43.20	Yes
Storm-flow	3/17/1992	12	0.71	39.79%	46.11	19.37	46.11	Yes
Storm-flow	12/7/1999	14	0.73	39.35%	54.74	22.99	46.92	Yes
Storm-flow	4/20/2004	8.8	0.74	39.02%	34.88	14.65	47.57	Yes
Storm-flow	2/1/2005	1.8	0.74	38.79%	7.21	3.03	48.05	Yes
Storm-flow	5/26/1992	31	0.75	38.71%	124.55	52.31	48.21	No
Storm-flow	6/4/1996	36	0.77	37.92%	149.58	62.83	49.86	No
Storm-flow	1/12/1999	1.5	0.78	37.60%	6.31	2.65	50.48	Yes
Storm-flow	4/18/2000	16	0.79	37.44%	67.73	28.45	50.80	Yes
Storm-flow	12/2/2003	3.8	0.79	37.33%	16.19	6.80	51.12	Yes
Storm-flow	6/15/1993	30	0.81	36.87%	130.24	54.70	52.10	No



<u>Category</u>	<u>Date</u>	Observed TSS at WHI0051 (mg/L)	Flow per unit area on sampling day (cfs/mi2)	Percent exceedance for flow on sampling day	Current TSS load (lbs/day)/mi2	Reduced TSS load (lbs/day)/mi2	Allowable TSS load (lbs/day)/mi2	Reduced load less than or equal to allow. load?
Storm-flow	6/13/2000	18	0.81	36.79%	78.39	32.92	52.26	Yes
Storm-flow	5/10/1994	8	0.88	34.69%	38.07	15.99	57.11	Yes
Storm-flow	5/18/2004	9	0.88	34.69%	42.83	17.99	57.11	Yes
Storm-flow	5/14/2002	27.5	0.91	33.89%	135.33	56.84	59.05	Yes
Storm-flow	1/23/2001	1.5	0.93	33.55%	7.48	3.14	59.86	Yes
Storm-flow	3/16/2004	18.2	0.93	33.55%	90.79	38.13	59.86	Yes
Storm-flow	2/14/1994	2	0.95	32.94%	10.25	4.30	61.48	Yes
Storm-flow	1/4/2000	49.5	1.00	31.80%	266.95	112.12	64.71	No
Storm-flow	1/29/1991	6	1.00	31.75%	32.44	13.62	64.88	Yes
Storm-flow	2/27/1995	18	1.12	29.27%	108.38	45.52	72.25	Yes
Storm-flow	4/19/1999	3	1.13	29.03%	18.24	7.66	72.97	Yes
Storm-flow	3/7/2000	12	1.13	29.03%	72.97	30.65	72.97	Yes
Storm-flow	10/16/2001	9.5	1.14	28.81%	58.53	24.58	73.94	Yes
Storm-flow	3/4/2003	3	1.15	28.66%	18.57	7.80	74.26	Yes
Storm-flow	5/13/2003	21.8	1.15	28.53%	135.49	56.91	74.58	Yes
Storm-flow	12/1/1998	28	1.18	27.95%	178.56	74.99	76.53	Yes
Storm-flow	5/3/1999	7	1.19	27.91%	44.73	18.79	76.69	Yes
Storm-flow	1/6/2004	8.8	1.28	26.29%	60.63	25.46	82.67	Yes
Storm-flow	3/9/1993	12	1.30	25.80%	84.13	35.33	84.13	Yes
Storm-flow	12/2/1997	10	1.32	25.52%	71.06	29.85	85.27	Yes
Storm-flow	3/1/2005	4	1.34	25.19%	28.91	12.14	86.72	Yes
Storm-flow	12/30/1991	6	1.37	24.76%	44.41	18.65	88.82	Yes
Storm-flow	6/11/2002	18	1.48	23.13%	143.67	60.34	95.78	Yes
Storm-flow	2/10/2004	12	1.51	22.69%	97.72	41.04	97.72	Yes
Storm-flow	2/18/1992	14	1.56	21.97%	117.97	49.55	101.12	Yes
Storm-flow	5/14/1996	7.5	1.65	20.77%	66.89	28.09	107.03	Yes
Storm-flow	5/7/1991	27	1.66	20.64%	242.07	101.67	107.59	Yes

<u>Category</u>	<u>Date</u>	Observed TSS at WHI0051 (mg/L)	Flow per unit area on sampling day (cfs/mi2)	Percent exceedance for flow on sampling day	Current TSS load (lbs/day)/mi2	Reduced TSS load (lbs/day)/mi2	Allowable TSS load (lbs/day)/mi2	Reduced load less than or equal to allow. load?
Storm-flow	3/12/2002	3	1.68	20.45%	27.18	11.42	108.72	Yes
Storm-flow	2/11/1997	2	1.76	19.63%	18.95	7.96	113.70	Yes
Storm-flow	2/3/1998	3	1.87	18.41%	30.25	12.71	121.00	Yes
Storm-flow	1/11/2005	7	1.90	18.13%	71.63	30.09	122.80	Yes
Storm-flow	11/12/1996	8.5	2.01	17.12%	92.01	38.64	129.89	Yes
Storm-flow	3/3/1998	2	2.05	16.73%	22.10	9.28	132.59	Yes
Storm-flow	1/22/1996	7.5	2.30	14.80%	92.99	39.06	148.79	Yes
Storm-flow	4/23/1991	20	2.31	14.69%	249.42	104.76	149.65	Yes
Storm-flow	3/26/1991	17	2.43	13.85%	223.01	93.66	157.42	Yes
Storm-flow	4/6/1994	20	2.50	13.38%	269.64	113.25	161.79	Yes
Storm-flow	3/8/1999	44.2	2.50	13.38%	595.91	250.28	161.79	No
Storm-flow	11/8/1994	15	2.60	12.75%	210.40	88.37	168.32	Yes
Storm-flow	3/15/1994	7	3.00	10.79%	113.25	47.57	194.14	Yes
Storm-flow	1/12/1993	19	3.10	10.40%	317.64	133.41	200.62	Yes
Storm-flow	3/4/1997	6.5	3.44	9.11%	120.42	50.58	222.31	Yes
Storm-flow	12/3/1996	13	3.48	8.96%	244.28	102.60	225.49	Yes
Storm-flow	11/7/2000	28.5	3.63	8.52%	557.15	234.00	234.59	Yes
Storm-flow	2/20/2002	39.5	3.75	8.13%	798.82	335.51	242.68	No
Storm-flow	2/27/2001	13	3.80	7.95%	266.41	111.89	245.92	Yes
Storm-flow	11/18/2003	60.5	3.80	7.95%	1239.83	520.73	245.92	No
Storm-flow	12/14/1993	22	3.98	7.47%	471.61	198.08	257.24	Yes
Storm-flow	2/22/1993	12	4.03	7.35%	260.48	109.40	260.48	Yes
Storm-flow	9/15/1998	13.5	4.34	6.73%	316.20	132.80	281.06	Yes
Storm-flow	4/20/1993	24	4.43	6.54%	572.73	240.54	286.36	Yes
Storm-flow	4/8/1997	99.5	4.86	5.77%	2606.99	1094.94	314.41	No
Storm-flow	4/11/1995	140	5.35	5.13%	4038.65	1696.23	346.17	No
Storm-flow	4/21/1992	45	5.70	4.66%	1383.28	580.98	368.87	No

<u>Category</u>	<u>Date</u>	Observed TSS at WHI0051 <u>(mg/L)</u>	Flow per unit area on sampling day <u>(cfs/mi2)</u>	Percent exceedance for flow on sampling day	Current TSS load <u>(lbs/day)/mi2</u>	Reduced TSS load <u>(lbs/day)/mi2</u>	Allowable TSS load <u>(lbs/day)/mi2</u>	Reduced load less than or equal to <u>allow. load?</u>
Storm-flow	2/8/1999	28	5.93	4.47%	894.68	375.77	383.43	Yes
Storm-flow	12/18/1990	43	6.08	4.25%	1408.76	591.68	393.14	No
Storm-flow	11/2/2004	31	6.25	4.11%	1044.87	438.85	404.47	No
Storm-flow	11/19/1991	20	7.08	3.44%	763.09	320.50	457.86	Yes
Storm-flow	12/7/2004	80.8	8.30	2.71%	3616.69	1519.01	537.13	No
Storm-flow	12/18/2001	23.2	8.48	2.65%	1060.35	445.35	548.46	Yes
Storm-flow	5/9/1995	34	12.07	1.54%	2213.58	929.70	781.26	No
Storm-flow	3/31/1998	81	14.72	1.12%	6431.13	2701.08	952.76	No
Storm-flow	4/23/1996	105	22.75	0.50%	12880.13	5409.66	1472.02	No

Total number of values = 111  
 Allowable % of exceedances = 20%  
 Allowable no. of exceedances = 23  
 No. of exceedances before reductions = 58  
 No. of exceedances after reductions = 22

FILE: R:\PROJECTS\2110-615\TECH\TMDL\WHITE RIVER\WHITE RIVER TMDL-WHI51-DEC2005.XLS

TABLE F.4. CALCULATIONS FOR PERCENT REDUCTION FOR BASE FLOW CONDITIONS  
FOR WEST FORK WHITE RIVER (STATION WHI0051)

Base flow target TSS conc. = 9 mg/L  
 Percent reduction needed = 53%  
 Error check for reduction is / is not needed: ok  
 Error check for less or more reduction needed: ok

Category	Date	Observed TSS at WHI0051 (mg/L)	Flow per unit area on sampling day (cfs/mi <sup>2</sup> )	Percent exceedance for flow on sampling day	Current TSS load (lbs/day)/mi <sup>2</sup>	Reduced TSS load (lbs/day)/mi <sup>2</sup>	Allowable TSS load (lbs/day)/mi <sup>2</sup>	Reduced load less than or equal to allow. load?
Base flow	7/23/1991	11	0.00	99.72%	0.06	0.03	0.05	Yes
Base flow	8/4/1998	2.5	0.00	99.51%	0.03	0.01	0.10	Yes
Base flow	9/25/1990	36	0.00	99.33%	0.49	0.23	0.12	No
Base flow	8/29/1995	7.5	0.00	99.21%	0.12	0.06	0.14	Yes
Base flow	9/10/1996	12	0.01	97.52%	0.38	0.18	0.29	Yes
Base flow	10/7/1997	11.5	0.01	96.58%	0.43	0.20	0.33	Yes
Base flow	10/12/1999	2	0.01	96.05%	0.08	0.04	0.38	Yes
Base flow	7/29/2003	12.5	0.01	94.81%	0.64	0.30	0.46	Yes
Base flow	8/27/1991	14.5	0.01	94.13%	0.82	0.39	0.51	Yes
Base flow	8/15/2000	15	0.01	94.13%	0.85	0.40	0.51	Yes
Base flow	8/3/1993	37	0.01	94.01%	2.15	1.01	0.52	No
Base flow	9/9/1997	15	0.01	93.94%	0.87	0.41	0.52	Yes
Base flow	10/22/1991	12	0.01	93.37%	0.74	0.35	0.56	Yes
Base flow	11/19/2002	1.5	0.01	92.75%	0.10	0.05	0.59	Yes
Base flow	8/10/1999	28	0.02	89.58%	2.53	1.19	0.81	No
Base flow	8/5/1997	14	0.02	89.54%	1.28	0.60	0.82	Yes
Base flow	10/22/2002	1.8	0.02	89.47%	0.17	0.08	0.83	Yes
Base flow	10/13/1992	22	0.02	88.82%	2.11	0.99	0.86	No
Base flow	9/24/2002	5.7	0.02	88.82%	0.55	0.26	0.86	Yes
Base flow	8/30/1993	37	0.02	87.52%	3.94	1.85	0.96	No
Base flow	9/25/1995	10.5	0.02	86.63%	1.21	0.57	1.04	Yes
Base flow	6/30/1998	11.5	0.02	84.94%	1.52	0.72	1.19	Yes
Base flow	10/5/2004	9.8	0.03	84.53%	1.32	0.62	1.21	Yes
Base flow	11/22/1999	7	0.03	82.55%	1.13	0.53	1.46	Yes

<u>Category</u>	<u>Date</u>	Observed TSS at WHI0051 (mg/L)	Flow per unit area on sampling day (cfs/mi2)	Percent exceedance for flow on sampling day	Current TSS load (lbs/day)/mi2	Reduced TSS load (lbs/day)/mi2	Allowable TSS load (lbs/day)/mi2	Reduced load less than or equal to allow. load?
Base flow	10/10/2000	4.5	0.03	81.54%	0.79	0.37	1.58	Yes
Base flow	10/24/1995	11.5	0.03	81.13%	2.13	1.00	1.67	Yes
Base flow	9/12/2000	40	0.04	80.66%	7.55	3.55	1.70	No
Base flow	8/9/1994	28.5	0.04	79.81%	5.76	2.71	1.82	No
Base flow	10/7/2003	5.5	0.04	79.81%	1.11	0.52	1.82	Yes
Base flow	9/13/1999	15	0.04	78.42%	3.44	1.62	2.06	Yes
Base flow	8/28/2001	6.3	0.04	78.42%	1.44	0.68	2.06	Yes
Base flow	12/9/2002	2.3	0.04	78.42%	0.53	0.25	2.06	Yes
Base flow	7/2/1996	18	0.06	75.69%	5.48	2.57	2.74	Yes
Base flow	9/19/1994	13.5	0.07	74.25%	4.73	2.22	3.15	Yes
Base flow	7/8/2003	10.7	0.07	74.25%	3.75	1.76	3.15	Yes
Base flow	10/10/1994	12.5	0.07	73.13%	4.96	2.33	3.57	Yes
Base flow	11/14/1995	3.5	0.08	72.23%	1.53	0.72	3.93	Yes
Base flow	7/12/1994	17	0.08	72.08%	7.56	3.55	4.00	Yes
Base flow	7/24/2001	21	0.09	71.79%	9.63	4.52	4.13	No
Base flow	7/21/1992	30	0.09	71.19%	14.56	6.84	4.37	No
Base flow	6/7/1994	26.5	0.10	70.30%	13.93	6.55	4.73	No
Base flow	6/2/1998	19	0.11	69.02%	11.06	5.20	5.24	Yes
Base flow	9/15/1992	30	0.11	68.62%	18.20	8.55	5.46	No
Base flow	7/18/2000	9	0.11	68.62%	5.46	2.57	5.46	Yes
Base flow	11/4/1997	9.5	0.12	68.06%	6.03	2.84	5.72	Yes
Base flow	6/25/1991	11	0.12	67.94%	7.12	3.35	5.82	Yes
Base flow	2/11/2003	14.5	0.12	67.94%	9.38	4.41	5.82	Yes
Base flow	2/11/2003	2.2	0.12	67.94%	1.42	0.67	5.82	Yes
Base flow	8/18/1992	27	0.13	66.81%	19.29	9.07	6.43	No
Base flow	9/24/1991	78	0.14	66.13%	59.94	28.17	6.92	No
Base flow	3/19/1996	11	0.15	65.62%	8.88	4.17	7.26	Yes
Base flow	9/25/2001	8.8	0.16	65.13%	7.36	3.46	7.52	Yes
Base flow	10/23/1990	11	0.16	64.83%	9.49	4.46	7.77	Yes
Base flow	11/19/1990	9	0.16	64.67%	7.89	3.71	7.89	Yes

<u>Category</u>	<u>Date</u>	Observed TSS at WHI0051 <u>(mg/L)</u>	Flow per unit area on sampling day <u>(cfs/mi2)</u>	Percent exceedance for flow on sampling day	Current TSS load <u>(lbs/day)/mi2</u>	Reduced TSS load <u>(lbs/day)/mi2</u>	Allowable TSS load <u>(lbs/day)/mi2</u>	Reduced load less than or equal to <u>allow. load?</u>
Base flow	8/1/1995	38	0.17	64.15%	35.20	16.54	8.34	No
Base flow	2/27/1996	3	0.18	63.25%	2.98	1.40	8.93	Yes
Base flow	7/6/1993	15	0.21	61.74%	16.79	7.89	10.07	Yes
Base flow	2/7/2000	3	0.21	61.74%	3.36	1.58	10.07	Yes
Base flow	9/2/2003	37.2	0.23	60.09%	46.64	21.92	11.28	No

Total number of values = 59  
 Allowable % of exceedances = 25%  
 Allowable no. of exceedances = 15  
 No. of exceedances before reductions = 41  
 No. of exceedances after reductions = 15

FILE: R:\PROJECTS\2110-615\TECH\TMDL\WHITE RIVER\WHITE RIVER TMDL-WHI51-DEC2005.XLS

TABLE F.5. CALCULATIONS FOR PERCENT REDUCTION FOR STORM-FLOW CONDITIONS  
FOR WHITE RIVER (STATION WHI0052)

Storm-flow target TSS conc. = 12 mg/L  
Percent reduction needed = 40%

Error check for reduction is / is not needed: ok  
Error check for less or more reduction needed: ok

Category	Date	Observed TSS at WHI0052 (mg/L)	Flow per unit area on sampling day (cfs/mi <sup>2</sup> )	Percent exceedance for flow on sampling day	Current TSS load (lbs/day)/mi <sup>2</sup>	Reduced TSS load (lbs/day)/mi <sup>2</sup>	Allowable TSS load (lbs/day)/mi <sup>2</sup>	Reduced load less than or equal to allow. load?
Storm-flow	5/29/2001	16.5	0.24	59.95%	20.91	12.55	15.21	Yes
Storm-flow	11/9/1993	1	0.24	59.72%	1.29	0.78	15.53	Yes
Storm-flow	7/8/1997	71.5	0.25	59.41%	94.61	56.77	15.88	No
Storm-flow	6/24/2003	<1	0.27	58.19%	1.43	0.86	17.15	Yes
Storm-flow	1/11/1994	3	0.28	57.54%	4.45	2.67	17.80	Yes
Storm-flow	7/23/2002	6	0.29	56.87%	9.38	5.63	18.77	Yes
Storm-flow	8/24/2004	8.8	0.29	56.72%	13.88	8.33	18.93	Yes
Storm-flow	8/20/2002	8.2	0.33	54.77%	14.70	8.82	21.52	Yes
Storm-flow	10/5/1993	30	0.34	54.47%	54.60	32.76	21.84	No
Storm-flow	1/14/2003	5	0.34	54.47%	9.10	5.46	21.84	Yes
Storm-flow	1/22/2002	2.5	0.35	53.84%	4.75	2.85	22.81	Yes
Storm-flow	6/26/2001	12.3	0.37	53.27%	24.21	14.53	23.62	Yes
Storm-flow	7/12/1999	8	0.38	52.69%	16.29	9.77	24.43	Yes
Storm-flow	11/19/2001	5.5	0.39	52.21%	11.57	6.94	25.24	Yes
Storm-flow	1/27/1997	6	0.42	51.21%	13.58	8.15	27.15	Yes
Storm-flow	2/9/1993	7	0.47	49.60%	17.55	10.53	30.09	Yes
Storm-flow	11/3/1992	27	0.47	49.52%	68.07	40.84	30.25	No
Storm-flow	4/8/2003	12.8	0.47	49.41%	32.44	19.47	30.42	Yes
Storm-flow	5/6/1997	5.5	0.48	49.17%	14.12	8.47	30.81	Yes
Storm-flow	2/26/1991	9	0.49	48.82%	23.54	14.12	31.39	Yes
Storm-flow	5/16/2000	9	0.49	48.82%	23.54	14.12	31.39	Yes
Storm-flow	12/8/1992	6	0.50	48.24%	16.10	9.66	32.20	Yes
Storm-flow	4/4/2000	16.5	0.50	48.10%	44.49	26.69	32.36	Yes
Storm-flow	10/13/1998	11	0.51	47.91%	29.96	17.97	32.68	Yes

<u>Category</u>	<u>Date</u>	Observed TSS at WHI0052 (mg/L)	Flow per unit area on sampling day (cfs/mi2)	Percent exceedance for flow on sampling day	Current TSS load (lbs/day)/mi2	Reduced TSS load (lbs/day)/mi2	Allowable TSS load (lbs/day)/mi2	Reduced load less than or equal to allow. load?
Storm-flow	3/27/2001	5.5	0.54	46.69%	15.87	9.52	34.62	Yes
Storm-flow	12/6/1994	4.5	0.55	45.93%	13.40	8.04	35.73	Yes
Storm-flow	5/25/2004	5.5	0.56	45.45%	16.61	9.97	36.24	Yes
Storm-flow	6/23/1992	28	0.57	44.97%	86.07	51.64	36.89	No
Storm-flow	5/5/1998	8	0.58	44.66%	24.88	14.93	37.32	Yes
Storm-flow	2/24/2004	7.8	0.60	43.73%	25.13	15.08	38.67	Yes
Storm-flow	3/15/2005	7.2	0.61	43.36%	23.59	14.15	39.31	Yes
Storm-flow	11/3/1998	20	0.62	42.91%	66.87	40.12	40.12	Yes
Storm-flow	4/24/2001	12	0.63	42.61%	40.61	24.37	40.61	Yes
Storm-flow	1/28/1992	5	0.65	41.83%	17.53	10.52	42.06	Yes
Storm-flow	12/5/2000	3.5	0.67	41.23%	12.60	7.56	43.20	Yes
Storm-flow	3/17/1992	12	0.71	39.79%	46.11	27.67	46.11	Yes
Storm-flow	12/7/1999	17.5	0.73	39.35%	68.42	41.05	46.92	Yes
Storm-flow	6/15/1993	21	0.81	36.87%	91.17	54.70	52.10	No
Storm-flow	6/17/2003	23.2	0.81	36.87%	100.72	60.43	52.10	No
Storm-flow	6/13/2000	19.5	0.81	36.79%	84.92	50.95	52.26	Yes
Storm-flow	5/10/1994	7	0.88	34.69%	33.31	19.99	57.11	Yes
Storm-flow	2/15/1994	2.5	0.91	33.96%	12.27	7.36	58.89	Yes
Storm-flow	5/14/2002	10.5	0.91	33.89%	51.67	31.00	59.05	Yes
Storm-flow	1/23/2001	2.5	0.93	33.55%	12.47	7.48	59.86	Yes
Storm-flow	6/3/1996	17.5	0.95	32.81%	90.08	54.05	61.77	Yes
Storm-flow	1/4/2000	22.5	1.00	31.80%	121.34	72.80	64.71	No
Storm-flow	1/29/1991	5	1.00	31.75%	27.03	16.22	64.88	Yes
Storm-flow	7/27/2004	10	1.04	31.01%	55.82	33.49	66.98	Yes
Storm-flow	2/27/1995	4.5	1.12	29.27%	27.09	16.26	72.25	Yes
Storm-flow	3/7/2000	8.5	1.13	29.03%	51.68	31.01	72.97	Yes
Storm-flow	10/16/2001	17	1.14	28.81%	104.74	62.85	73.94	Yes
Storm-flow	2/26/2002	5.5	1.14	28.81%	33.89	20.33	73.94	Yes
Storm-flow	3/4/2003	5.2	1.15	28.66%	32.18	19.31	74.26	Yes
Storm-flow	5/13/2003	17.5	1.15	28.53%	108.77	65.26	74.58	Yes



<u>Category</u>	<u>Date</u>	Observed TSS at WHI0052 (mg/L)	Flow per unit area on sampling day (cfs/mi2)	Percent exceedance for flow on sampling day	Current TSS load (lbs/day)/mi2	Reduced TSS load (lbs/day)/mi2	Allowable TSS load (lbs/day)/mi2	Reduced load less than or equal to allow. load?
Storm-flow	3/21/1995	7.5	1.17	28.17%	47.34	28.40	75.74	Yes
Storm-flow	12/1/1998	31	1.18	27.95%	197.69	118.61	76.53	No
Storm-flow	12/4/2001	9.5	1.19	27.87%	60.84	36.50	76.85	Yes
Storm-flow	6/2/1992	16	1.19	27.65%	102.90	61.74	77.17	Yes
Storm-flow	11/16/2004	6.5	1.25	26.79%	43.64	26.19	80.57	Yes
Storm-flow	12/14/2004	5	1.26	26.65%	33.84	20.30	81.22	Yes
Storm-flow	12/16/2003	5	1.27	26.43%	34.18	20.51	82.03	Yes
Storm-flow	3/9/1993	8	1.30	25.80%	56.09	33.65	84.13	Yes
Storm-flow	12/2/1997	9.5	1.32	25.52%	67.51	40.50	85.27	Yes
Storm-flow	6/11/2002	11.5	1.48	23.13%	91.79	55.07	95.78	Yes
Storm-flow	2/18/1992	12	1.56	21.97%	101.12	60.67	101.12	Yes
Storm-flow	5/7/1991	18	1.66	20.64%	161.38	96.83	107.59	Yes
Storm-flow	3/12/2002	8	1.68	20.45%	72.48	43.49	108.72	Yes
Storm-flow	1/27/2004	4.8	1.68	20.45%	43.49	26.09	108.72	Yes
Storm-flow	2/11/1997	3.5	1.76	19.63%	33.16	19.90	113.70	Yes
Storm-flow	2/8/2005	6.2	1.83	18.93%	61.10	36.66	118.27	Yes
Storm-flow	12/17/1991	6	1.85	18.61%	59.70	35.82	119.40	Yes
Storm-flow	2/3/1998	4.5	1.87	18.41%	45.38	27.23	121.00	Yes
Storm-flow	1/11/2005	9	1.90	18.13%	92.10	55.26	122.80	Yes
Storm-flow	4/5/1994	8	1.95	17.71%	84.02	50.41	126.03	Yes
Storm-flow	1/23/1996	8	2.04	16.81%	88.18	52.91	132.27	Yes
Storm-flow	3/3/1998	3.5	2.05	16.73%	38.67	23.20	132.59	Yes
Storm-flow	5/13/1996	15	2.09	16.44%	168.72	101.23	134.97	Yes
Storm-flow	4/2/1991	14	2.13	16.10%	160.63	96.38	137.68	Yes
Storm-flow	4/16/1996	12	2.14	16.01%	138.79	83.27	138.79	Yes
Storm-flow	4/23/1991	12	2.31	14.69%	149.65	89.79	149.65	Yes
Storm-flow	11/8/1994	18.5	2.60	12.75%	259.49	155.70	168.32	Yes
Storm-flow	6/6/1995	16	2.90	11.31%	249.84	149.90	187.38	Yes
Storm-flow	3/15/1994	6	3.00	10.79%	97.07	58.24	194.14	Yes
Storm-flow	1/12/1993	10	3.10	10.40%	167.18	100.31	200.62	Yes

<u>Category</u>	<u>Date</u>	<u>Observed TSS at WHI0052 (mg/L)</u>	<u>Flow per unit area on sampling day (cfs/mi2)</u>	<u>Percent exceedance for flow on sampling day</u>	<u>Current TSS load (lbs/day)/mi2</u>	<u>Reduced TSS load (lbs/day)/mi2</u>	<u>Allowable TSS load (lbs/day)/mi2</u>	<u>Reduced load less than or equal to allow. load?</u>
Storm-flow	3/4/1997	10	3.44	9.11%	185.26	111.16	222.31	Yes
Storm-flow	12/3/1996	5.5	3.48	8.96%	103.35	62.01	225.49	Yes
Storm-flow	3/30/2004	21	3.50	8.91%	396.38	237.83	226.50	No
Storm-flow	11/7/2000	40.5	3.63	8.52%	791.74	475.05	234.59	No
Storm-flow	2/27/2001	13.5	3.80	7.95%	276.66	165.99	245.92	Yes
Storm-flow	11/18/2003	328	3.80	7.95%	6721.70	4033.02	245.92	No
Storm-flow	12/14/1993	16	3.98	7.47%	342.99	205.79	257.24	Yes
Storm-flow	9/15/1998	23.5	4.34	6.73%	550.42	330.25	281.06	No
Storm-flow	4/20/1993	98	4.43	6.54%	2338.63	1403.18	286.36	No
Storm-flow	4/8/1997	7	4.86	5.77%	183.41	110.04	314.41	Yes
Storm-flow	4/11/1995	113	5.35	5.13%	3259.76	1955.86	346.17	No
Storm-flow	4/21/1992	35	5.70	4.66%	1075.88	645.53	368.87	No
Storm-flow	6/22/2004	42.8	6.05	4.29%	1396.44	837.86	391.52	No
Storm-flow	12/18/1990	50	6.08	4.25%	1638.09	982.86	393.14	No
Storm-flow	11/19/1991	14	7.08	3.44%	534.17	320.50	457.86	Yes
Storm-flow	5/11/1993	30	7.55	3.07%	1221.49	732.89	488.60	No
Storm-flow	4/27/2004	18.7	10.33	1.98%	1041.25	624.75	668.18	Yes
Storm-flow	4/9/2002	73	11.53	1.68%	4537.18	2722.31	745.84	No
Storm-flow	5/9/1995	48	12.07	1.54%	3125.06	1875.03	781.26	No
Storm-flow	3/31/1998	458	14.72	1.12%	36363.70	21818.22	952.76	No

Total number of values = 104  
 Allowable % of exceedances = 20%  
 Allowable no. of exceedances = 21  
 No. of exceedances before reductions = 41  
 No. of exceedances after reductions = 21

TABLE F.6. CALCULATIONS FOR PERCENT REDUCTION FOR BASE FLOW CONDITIONS  
FOR WHITE RIVER (STATION WHI0052)

Base flow target TSS conc. = 11 mg/L  
Percent reduction needed = 32%

Error check for reduction is / is not needed: ok  
Error check for less or more reduction needed: ok

Category	Date	Observed TSS at WHI0052 (mg/L)	Flow per unit area on sampling day (cfs/mi <sup>2</sup> )	Percent exceedance for flow on sampling day	Current TSS load (lbs/day)/mi <sup>2</sup>	Reduced TSS load (lbs/day)/mi <sup>2</sup>	Allowable TSS load (lbs/day)/mi <sup>2</sup>	Reduced load less than or equal to allow. load?
Base flow	7/23/1991	14	0.00	99.72%	0.08	0.05	0.06	Yes
Base flow	8/4/1998	12	0.00	99.51%	0.13	0.09	0.12	Yes
Base flow	9/25/1990	30	0.00	99.33%	0.40	0.28	0.15	No
Base flow	8/29/1995	13.5	0.00	99.21%	0.21	0.15	0.17	Yes
Base flow	10/7/1997	15	0.01	96.58%	0.56	0.38	0.41	Yes
Base flow	10/12/1999	11	0.01	96.05%	0.46	0.31	0.46	Yes
Base flow	8/27/1991	16.5	0.01	94.13%	0.93	0.64	0.62	No
Base flow	8/15/2000	9.5	0.01	94.13%	0.54	0.37	0.62	Yes
Base flow	8/3/1993	14	0.01	94.01%	0.81	0.55	0.64	Yes
Base flow	9/9/1997	11.5	0.01	93.94%	0.67	0.46	0.64	Yes
Base flow	8/5/2003	13.8	0.01	93.73%	0.82	0.56	0.65	Yes
Base flow	10/22/1991	12.5	0.01	93.37%	0.78	0.53	0.68	Yes
Base flow	9/6/1994	29.5	0.01	93.37%	1.83	1.24	0.68	No
Base flow	11/19/2002	10.7	0.01	92.75%	0.71	0.48	0.73	Yes
Base flow	9/17/2002	8.3	0.02	89.67%	0.74	0.50	0.98	Yes
Base flow	8/5/1997	14	0.02	89.54%	1.28	0.87	1.00	Yes
Base flow	10/22/2002	10.8	0.02	89.47%	0.99	0.67	1.01	Yes
Base flow	10/13/1992	12	0.02	88.82%	1.15	0.78	1.05	Yes
Base flow	8/9/1999	4.5	0.02	88.82%	0.43	0.29	1.05	Yes
Base flow	8/31/1993	24	0.02	87.52%	2.56	1.74	1.17	No
Base flow	9/25/1995	21.5	0.02	86.63%	2.48	1.68	1.27	No
Base flow	6/30/1998	14	0.02	84.94%	1.85	1.26	1.46	Yes
Base flow	11/22/1999	8	0.03	82.55%	1.29	0.88	1.78	Yes
Base flow	10/10/2000	10	0.03	81.54%	1.75	1.19	1.93	Yes

<u>Category</u>	<u>Date</u>	Observed TSS at WHI0052 (mg/L)	Flow per unit area on sampling day (cfs/mi2)	Percent exceedance for flow on sampling day	Current TSS load (lbs/day)/mi2	Reduced TSS load (lbs/day)/mi2	Allowable TSS load (lbs/day)/mi2	Reduced load less than or equal to allow. load?
Base flow	9/9/2003	10	0.04	80.66%	1.89	1.28	2.08	Yes
Base flow	8/9/1994	21	0.04	79.81%	4.25	2.89	2.22	No
Base flow	12/10/2002	4.8	0.04	79.06%	1.04	0.70	2.37	Yes
Base flow	9/13/1999	7.5	0.04	78.42%	1.72	1.17	2.52	Yes
Base flow	8/28/2001	13.7	0.04	78.42%	3.14	2.14	2.52	Yes
Base flow	10/23/1995	18	0.04	78.13%	4.29	2.92	2.62	No
Base flow	10/11/1994	18	0.05	77.14%	4.76	3.24	2.91	No
Base flow	7/8/2003	8.2	0.07	74.25%	2.87	1.95	3.86	Yes
Base flow	12/5/1995	11.5	0.07	73.78%	4.26	2.90	4.08	Yes
Base flow	10/19/2004	15.7	0.07	73.64%	5.93	4.03	4.15	Yes
Base flow	11/14/1995	13	0.08	72.22%	5.68	3.86	4.80	Yes
Base flow	7/12/1994	8	0.08	72.08%	3.56	2.42	4.89	Yes
Base flow	7/24/2001	16	0.09	71.79%	7.33	4.99	5.04	Yes
Base flow	7/21/1992	17	0.09	71.19%	8.25	5.61	5.34	No
Base flow	6/7/1994	14	0.10	70.30%	7.36	5.01	5.78	Yes
Base flow	6/2/1998	10.5	0.11	69.02%	6.11	4.16	6.40	Yes
Base flow	9/15/1992	29	0.11	68.62%	17.59	11.96	6.67	No
Base flow	7/18/2000	9.5	0.11	68.62%	5.76	3.92	6.67	Yes
Base flow	11/4/1997	11	0.12	68.06%	6.99	4.75	6.99	Yes
Base flow	6/25/1991	10	0.12	67.94%	6.47	4.40	7.12	Yes
Base flow	8/18/1992	18	0.13	66.81%	12.86	8.75	7.86	No
Base flow	9/24/1991	36	0.14	66.13%	27.67	18.81	8.45	No
Base flow	3/19/1996	7.5	0.15	65.62%	6.05	4.12	8.88	Yes
Base flow	6/24/1997	14	0.15	65.42%	11.49	7.81	9.02	Yes
Base flow	10/23/1990	14	0.16	64.83%	12.08	8.21	9.49	Yes
Base flow	11/19/1990	10	0.16	64.66%	8.76	5.96	9.64	Yes
Base flow	9/11/2001	25	0.17	64.49%	22.25	15.13	9.79	No
Base flow	8/1/1995	10.5	0.17	64.15%	9.73	6.61	10.19	Yes
Base flow	2/26/1996	6	0.19	63.10%	6.03	4.10	11.06	Yes
Base flow	9/28/2004	18.2	0.19	62.63%	18.89	12.85	11.42	No

<u>Category</u>	<u>Date</u>	Observed TSS at WHI0052 <u>(mg/L)</u>	Flow per unit area on sampling day <u>(cfs/mi2)</u>	Percent exceedance for flow on sampling day	Current TSS load <u>(lbs/day)/mi2</u>	Reduced TSS load <u>(lbs/day)/mi2</u>	Allowable TSS load <u>(lbs/day)/mi2</u>	Reduced load less than or equal to <u>allow. load?</u>
Base flow	2/8/2000	5.5	0.20	62.01%	6.01	4.08	12.01	Yes
Base flow	7/6/1993	16	0.21	61.74%	17.90	12.18	12.31	Yes

Total number of values = 56  
 Allowable % of exceedances = 25%  
 Allowable no. of exceedances = 14  
 No. of exceedances before reductions = 34  
 No. of exceedances after reductions = 14

FILE: R:\PROJECTS\2110-615\TECH\TMDL\WHITE RIVER\WHITE RIVER TMDL-WHI52-DEC2005.XLS